FOR THAT **BROWN TASTE** USE **"DENTIFOAM"**

J. E. CONNELL,

SUCCESSOR TO A. M. BACHELDER.

PHARMACIST

PUBLIC LIBRARY BUILDING, WEYMOUTH.

Physicians' Prescriptions carefully and skillfully compounded.

1870 THE 1896

SOUTH INSURANCE AGENCY

OF THE

A. S. JORDAN & CO.

Insurance of all kinds. Insurance placed to any amount.

OUR LIST OF COMPANIES IS UNEQUALLED.

EDWARD T. JORDAN,

Real Estate and Mortgages.

3 WASHINGTON ST., WEYMOUTH, MASS.

6 STATE STREET, BOSTON, MASS.

1896

F. A. SULIS,

—— DEALER IN ——

DRY GOODS,

BOOTS,

SHOES

AND

RUBBERS.

PROPERTY OF THE

TUFTS LIBRARY

WEYMOUTH, MASSACHUSETTS

Lower shelf

Added June 19, #1897

Accession No. Hogan

Shelf No. Directory of Weymouth W.C.

Ref. 917.447

Weymouth Souvenir Ware

IN CARLSBAD CHINA.

Lincoln Square, - WEYMOUTH, MASS.

RESIDENT DIRECTORY

OF

WEYMOUTH

AND

BRAINTREE, MASS.

. . . 1896 . . .

CONTAINING ALSO A

BUSINESS, STREET, AND SOCIAL DIRECTORY OF EACH TOWN, LISTS OF TOWN AND COUNTY OFFICERS, COUNTY COURTS WITH TIME AND PLACE OF SITTING, &c., &c., &c.

ILLUSTRATED.

INDEX ON PAGE 7.

COMPILED, COPYRIGHTED AND PUBLISHED BY

THE J. H. HOGAN COMPANY,

QUINCY, MASS.

HYANNIS, MASS:
F. B. & F. P. GOSS, PRINTERS.
[THE "PATRIOT" PRESS]
1896.

917 447 18236
1015.60

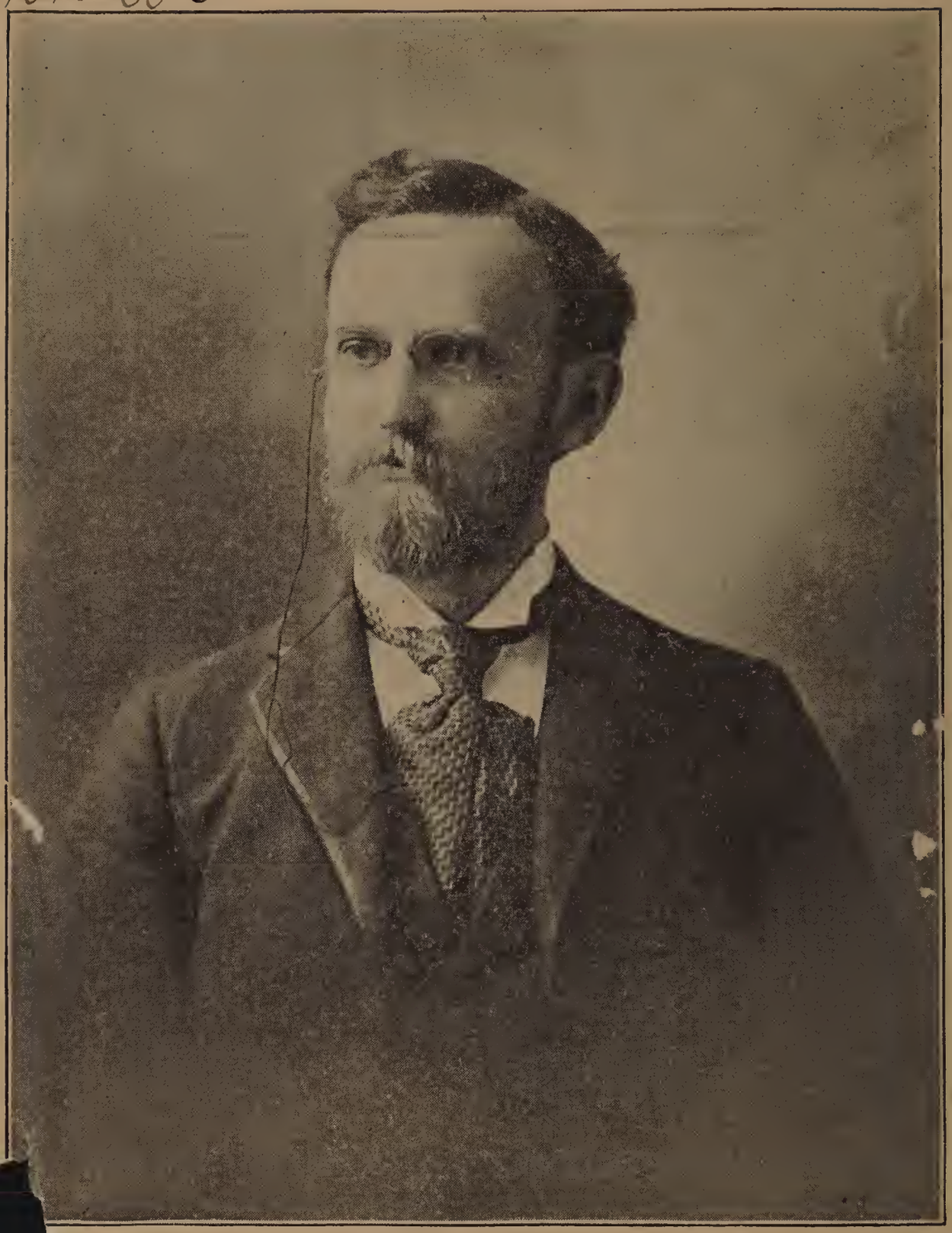

A. W. BLANCHARD'S

l Estate and Insurance Agency.

KINDS of Real Estate bought and sold on commission.
of Insurance carefully placed.
of Property leased or rented.
of Business, called "Business Chances," bought and sold on commission.
Securities, especially local stocks of Banks, Street Railways, etc., bought and commission.

SEND FOR CATALOGUE OF 200 BARGAINS.

ty—CARE OF ESTATES AND COLLECTION OF RENTS.

Office Hours, 9 to 12, 2 to 5. Saturdays, 9 to 2.

NGTON SQUARE, WEYMOUTH, MASS.

Boston Office, 40 Water Street, Room 64. Braintree Office, Lyceum Building.

GRANVILLE THOMPSON,

JEWELER,

12 Washington St., Weymouth, Mass.

KEEPS A FINE STOCK OF

DIAMONDS,

WATCHES,

CLOCKS,

JEWELRY,

and Optical Goods of all Kinds.

EYES TESTED FREE.

Fine Watch, Clock and Jewelry Repairing

A SPECIALTY.

S. J. KALER & CO.'S

CASH STORE, 57 WASHINGTON ST.

Groceries, Meats, Provisions

—AND—

GENERAL FAMILY SUPPLIES.

Our Goods in every department are carefully selected, always of Best Quality and sold at Lowest Prices for Cash.

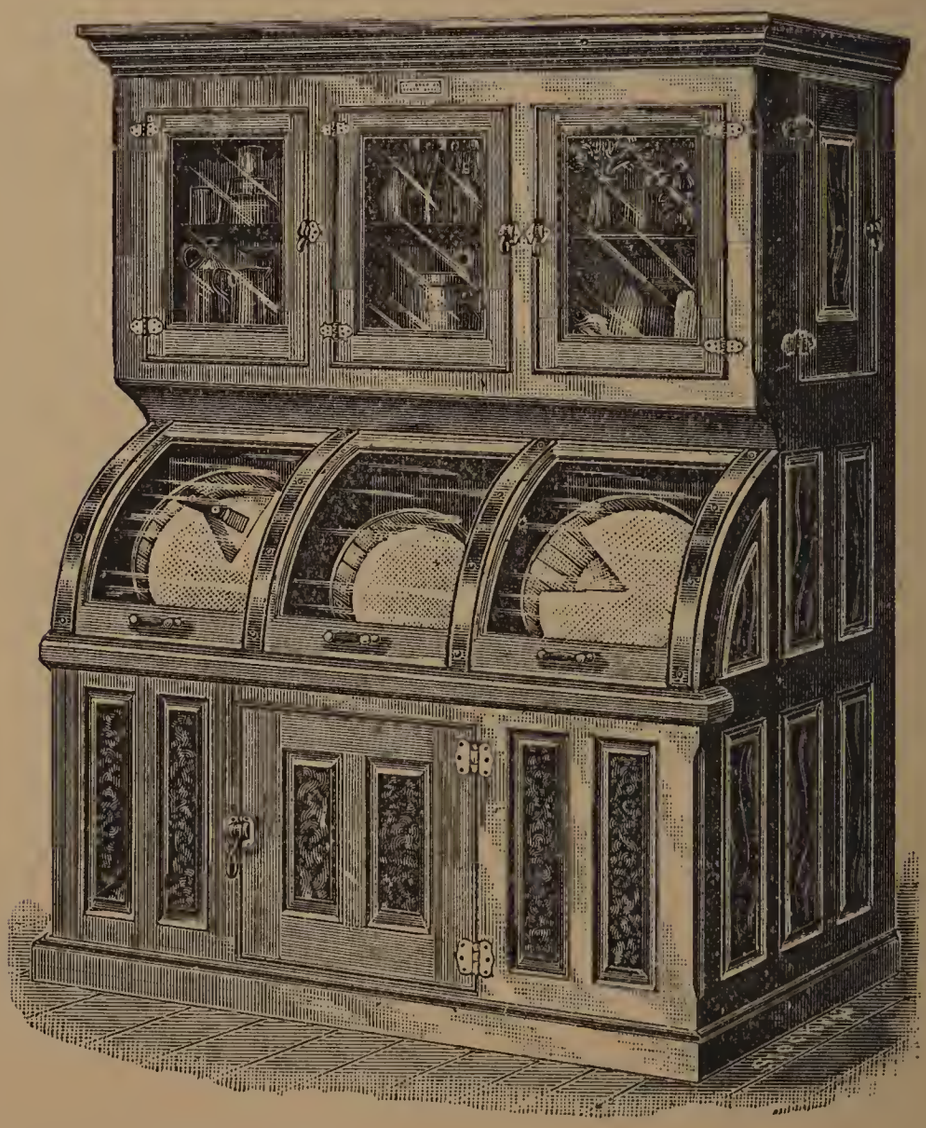

YOUR PATRONAGE SOLICITED AT THE OLD STAND,

57 WASHINGTON ST., WEYMOUTH, MASS.

CONTENTS.

Abbreviations used, see Resident Directories.
Business Directories,.....Weymouth, 251 ; Braintree, 383
Churches,.....Weymouth, 51 ; Braintree, 293
County Officers,..... 84
Courts held in Norfolk County,..... 84
Fire Department,.....Weymouth, 87 ; Braintree, 311
Index to Advertisers,..... 401
Libraries,.....Weymouth, 76 ; Braintree, 309
Out of Town Patrons,..... 397
Post-Offices,.....Weymouth, 81 ; Braintree, 307
Publishers' Card,..... 7
Resident Directories,.....Weymouth, 111 ; Braintree, 317
Schools and Teachers,.....Weymouth, 79 ; Braintree, 301
Societies,.....Weymouth, 61 ; Braintree, 297
Street Directories,.....Weymouth, 9 ; Braintree, 285
Town Officers,.....Weymouth, 83 ; Braintree, 312

PUBLISHERS' CARD.

The Publishers, while acknowledging, with gratitude, their indebtedness for sympathy expressed in many ways and for the liberal patronage received, beg to remind their patrons that now as of old "Perfection is the mountain of the talisman whose summit no mortal has ever reached."

Especially is this true of Directory and similar work, where one slip of the pen or one misplaced type stands out glaringly, while the millions that are correct elicit no thought. The compiler's greatest trouble arises from the incomplete information thoughtlessly given by those who feel "oh, it don't matter." But it must be evident to all that the time to be interested in a directory is when it is being made; and as nothing so well preserves to the distant future every detail of the present, surely everyone should be interested.

We also wish to express our indebtedness to our printers, Messrs. F. B. & F. P. Goss, to whose painstaking and skill much is due.

It must be evident that those who are enterprising enough to solicit your patronage by advertising will probably be wise enough to try to retain it by fair and liberal dealing. See Index to Advertisers, page 401.

PHILLIPS & BACON,

GROCERS.

And Dealers in the Best Qualities of

FAMILY SUPPLIES

THE FINEST GRADES OF

CHEESE,

CREAMERY

— AND —

DAIRY

BUTTER.

A Large and Varied Assortment of

CANNED GOODS, FANCY PRESERVES, PLAIN AND FANCY CRACKERS, PURE SPICES, FINE TEAS, AND CHOICE O. G. JAVA COFFEES.

Our Stock of Flour Embraces the

Finest Haxalls, St. Louis and Pastries.

Our Stock of MEATS Comprises the Best Quality of Chicago Beef. Also Pork, Lard, Mutton, Lamb, Poultry, Ham, Sausages, Etc., Etc. Fruits and Vegetables in Variety. Cigars and Tobacco of the Most Popular Brands. Also Confectionery, Crockery and Glassware.

69 Washington St., near Lincoln Sq., Weymouth, Mass.

STREETS, AVENUES, SQUARES, ETC.

Baker's Corner, Washington c. Hunt
Broad, from 61 Front c. Summer, via W. C. to E. W.
Bryant Av., from Richmond to Washington
Clapp's Av., off Broad beyond Vine
Commercial, from Washington Sq., via W. H. to E. W.
Common, from Washington to Stetson
Congress, from 138 Washington to Front
Elliott, from 38 Front to Braintree line
Elmwood Park, from 20 Front to Braintree line
Federal, from Summer to Washington
Field's Av., off Lincoln Square
Foye's Av., off Broad
Franklin, from 50 Front to Broad
Front, from Washington Sq., via N. to Main, S. W.
Garfield Square, 64 Front c. Summer St. and Walnut Av.
Granite, across Prospect
Harrison Square, junc. Front, Hunt and Stetson
Hart's Av., off Common
Hunt, from 110 Washington to Front c. Stetson
Keith, from Commercial to Richmond
King Av., off Washington n. opp. Congress
Lincoln Sq., intersection of Washington and Broad
Loud's Av., from 103 Washington n. opp. Hunt
Main, from Washington c. Federal, via N. & S. W. to Abington line
Middle, (see E. W. streets)
Norfolk, from Tremont to Keith
Oak, from Broad by works of Edmund S. Hunt & Sons to Torrey's Lane
Phillips, from Richmond to Broad
Prospect, from Washington to Webb
Richmond, from Washington to Webb
Richmond Hill, off Richmond
Sterling, from 60 Front to Braintree line
Sterling Av., from 44 Front to Braintree line
Stetson, from Front c. Hunt to Broad

Summer, from 67 Front c. Broad to West N.
Summit, from Webb opp. res. of D. J. Pierce to Keith
Torrey's Lane, from Washington to Oak
Tremont, from Commercial to Keith
Vine, from 81 Washington to Broad
Walnut Av., from 70 Front to Braintree line
Washington, from Washington Sq., via Lovell's corner to Hingham line
Washington Sq., junc. Commercial, Front, and Washington streets to Braintree line
Webb, from Commercial to Broad
Williams Av., off Prospect by res. of A. B. Sanborn

EAST WEYMOUTH & WEYMOUTH CENTRE.

Bates' Av., from 77 Broad to 101 Broad
Broad, from Commercial Sq., via W. C. and Lincoln Sq. to Front, W. L.
Cain Av., from Broad to Chard
Carroll, off 93 Middle, W. C.
Cedar, from Grove to High
Central Sq., intersection of Broad and Middle, W. C.
Chard, from Putnam c. Cowing Av. to Hillside Av.
Charles, from 77 Middle to Lake
Commercial, from Hingham line, via Commercial Sq., Jackson Sq., and W. H. to Weymouth Landing
Commercial Sq., Commercial c. Broad and High
Connell Av., off Lake
Cottage, from 68 Broad to 23 Commercial
Cowing Av., from Putnam c. Chard to Cain Av.
Drew's Av., off Commercial
East, from 46 Commercial to North, N. W.
Fairmount Av., off 105 Broad
Grant, from 69 Commercial to High
Grass Hill pl., off Pleasant, L. c.
Grove, from 8 Myrtle to Raymond
Hawthorn, from High across Cedar to Myrtle
High, from Commercial Sq. to Hingham line
Hill, from Commercial across Grant
Hillside Av., from Middle to Chard

Iron Hill, from Pleasant by old iron works to Whitman's Pond
Jackson Sq., c. Broad, Commercial, and Pleasant
Lake, from Shawmut to Middle opp. Essex
Lake St. Pl., from Lake to Lake r. store of M. W. Linch
Laurel, from 7 Cain Av. to Maple
Linden Pl., from 6 Cain Av. to r. Masonic Building
Madison, from Broad at Dizer's to Madison Sq.
Madison Av., from Broad r. Dizer's factory to Madison
Madison Sq., junc. Commercial, East and Madison
Maple, from Middle at S. & G. factory to Chard
Middle, from Liberty Sq., (N.) via W. C. to Commercial, W. H.
Myrtle, from Grove to Cedar
Pleasant, from Jackson Sq., via Lovell's cor. to S. W.
Putnam, from Broad n. Franklin school to Commercial
Randall Av., off 77 Broad
Raymond, from Pleasant to Cedar
Ridge Hill Pl., off 14 High
School, from 13 Myrtle to High
Shawmut, from Broad to Pleasant
Shawmut Av., off Shawmut
Skelley Av., off Lake, at res. of C. Skelley
Station, from 34 Commercial to the depot
Station Av., from 36 Commercial to 19 Station
Union Av., from Commercial to East
Washburn, from 23 Shawmut to Shawmut
Water, from Pleasant to Commercial
Wharf, from East n. Skating Rink to Commercial

SOUTH WEYMOUTH & NASH.

Adams Pl., off 120 Main
Bates Av., from 25 Union to Central
Central, from 23 Pleasant to 89 Union
Columbian, from Columbian Sq. to Braintree line
Columbian Sq., Pleasant c. Union and Columbian
Curtis Av., (Central Av.) from Pleasant at engine h. to Central n. the lock-up
Dean, from Pond n. the depot to Main
Depot Sq., junc. Pond, Hollis and Derby, at the depot

Derby, from Depot Sq. to Main
Elm, from Pleasant to Pine
Forest, from 68 Randolph to Columbian
Fountain Sq., intersection of Main and Pond
Front, from Main via N. to Washington Sq.
Highland Pl., off 185 Main
Hollis, from Pond, n. the depot to 42 Randolph
Independence Sq., c. Main, Pond and Pleasant
Liberty Sq., Nash's cor., Main c. Mill
Main, from Abington line to Washington, W. L.
Middle, (see E. W. streets)
Mill, from Front to West n. Nash's cor.
Oak, from Pine to Park
Park, from 119 Pleasant to Hingham line
Park Av., from 121 Main to Park
Pine, from Pleasant, across Park to Hingham line
Pleasant, from Independence Sq., via Lovell's cor. to E. W.
Pond, from Independence Sq. to Abington line
Randolph, from 18 Pond to Holbrook line
Reed Av., from Central to Union
Thicket, from 75 Pond to Abington line
Torrey, from Pleasant n. Columbian Sq. to 40 Park Av.
Torrey Av., off Pleasant
Tower Av., from 84 Pleasant to Torrey
Union, from Columbian Sq. to Rockland line
West, from Liberty Sq. (Nash's cor.) to Braintree line
White, from Union across Central

NO. WEYMOUTH & WEYMOUTH HEIGHTS.

Athens, from Bridge, at Orcutt's store to Sea
Bayview Av., off Sea
Bicknell Sq., intersection Bridge and Sea
Bridge, from Ferry Point to Hingham line
Church, from Commercial n. Essex, to the depot
Cleverly Ct., from Pearl to Sea
Columbus Av., from Bridge
Curtis, from North to Neck
Essex, from Commercial c. North to Middle, opp. Lake

Green, from Neck n. Bridge to the depot
Jeffrey, off Columbus
Lincoln, from North to Neck
Lindale Av., off Lovell
Lovell, from Bridge to Neck
Middle, (see E. W. streets)
Mill Lane, off Commercial
Monatiquot, off Bridge at Lovell's Grove
Moulton, off Bridge
Neck, from North to Fort Point
Newton, from Bridge to Sea
Newton Ct., off Newton
North, from Commercial, via the depot across Bridge
Norton, from North n. the depot to Pearl
Ocean Av., off foot Sea
Parnell, off River at Fort Point
Pearl, from Sea to North
Pratt's Av., off Bridge at Moulton's Ex. office
River, from head of Neck to B. F. Co.'s Works
Sea, from North to Fore River
Shaw, from North to Green
Union Av., from East to Commercial
Vernon Pl., off Green n. the depot

WE ARE GOING TO

E. STEWART JORDAN'S

TO BUY

TOYS,

NOVELTIES

AND

CONFECTIONERY,

33 WASHINGTON STREET, WEYMOUTH, MASS.

UPHOLSTERING, POLISHING,

AND CABINET WORK

IN ALL ITS BRANCHES.

WE MAKE

MORRIS CHAIRS,

COUCHES AND

PARLOR SUITS,

MATTRESSES IN

HAIR, COTTON,

FIBRE AND

EXCELSIOR.

CUSHIONS, ALL STYLES, SHAPES AND SIZES. CARPET AND CURTAIN WORK OF ALL KINDS.

WE MAKE SIDEBOARDS, COMBINATION TOILET CASES, CABINETS, DESKS, COUNTERS AND DECORATIVE WORK FOR STORES, SOCIETY AND LODGE HALLS AND CHURCHES.

Awnings of all kinds made to order and put up.

Always glad to furnish estimates.

F. L. KING,

14 & 16 Washington St., WEYMOUTH.

A. F. POWERS,

WASHINGTON SQUARE,

WEYMOUTH,

(Late of 1204 Washington St., Boston,)

PRACTICAL PLUMBER,

— AND —

SANITARY ENGINEER.

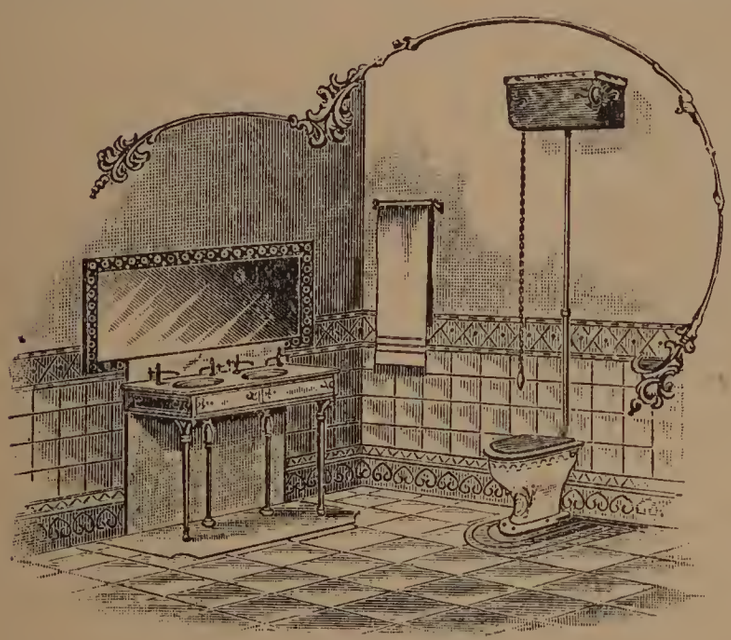

First-class Plumbing Work a specialty.

Piping, Yacht Work and all kinds of Jobbing by experienced men.

Estimates promptly given and all orders personally attended to.

ALSO DEALER IN

THE MAGEE STOVES AND RANGES.

We especially recommend the

"MAGEE GRAND"

—As the—

Most Perfect Range Made.

Respectfully,

A. F. POWERS,

Washington Sq.,

WEYMOUTH, MASS.

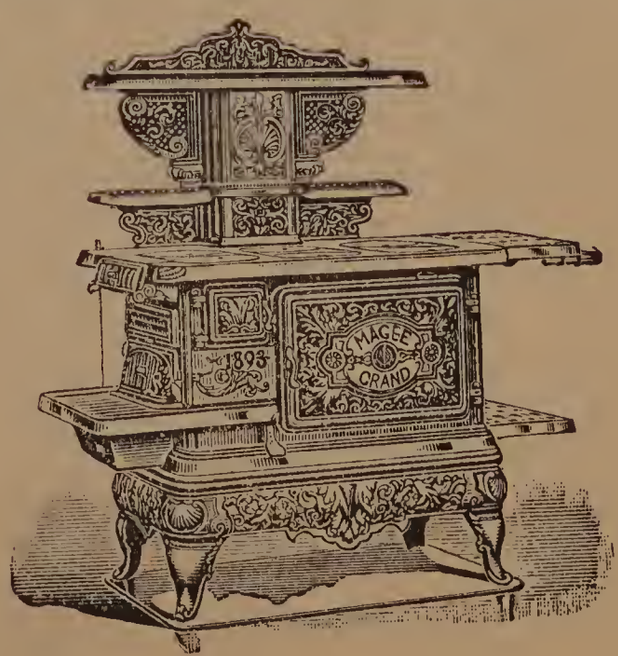

Agent for the Bowker and Bradley Fertilizer Companies. Poultry Supplies of all kinds.

OFFICE AND MILL, DEPOT SQUARE.

P. O. Box 166, SOUTH WEYMOUTH, MASS.

J. H. SHAW,

PROPRIETOR

SHAW'S

NORTH WEYMOUTH, QUINCY POINT AND BOSTON

EXPRESS.

BOSTON OFFICES:

15 Devonshire St.,
25 Merchants Row,
76 Kingston St.

North Weymouth Office, SEA ST., corner Athens.

ORDER BOXES:

J. W. Bartlett & Co.'s, Torrey, Curtis & Tirrell's, and Post Office, Quincy Point.

Leave North Weymouth, - at 7.30 and 8.30 A. M.
Leave Boston Offices, - - - - - at 2.00 P. M.

We offer prompt and careful services and solicit your patronage.

J. H. THOMPSON,

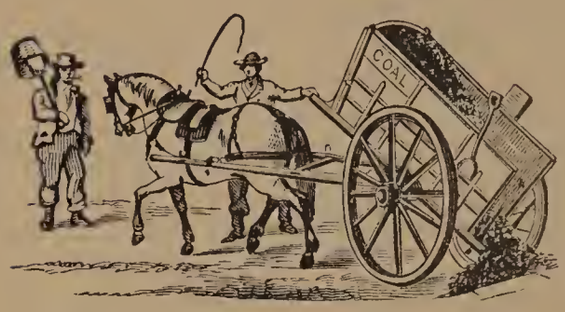

29 High Street,

EAST WEYMOUTH,

Is prepared to do all kinds of

HEAVY TEAMING,

Furniture and Piano Moving, Farm and Garden Work.

SAND, GRAVEL, LOAM, SEEDS AND FERTILIZERS, SUPPLIED WHEN DESIRED.

COAL and WOOD of any kind furnished in quantities to suit at lowest market prices.

PURE MILK

From our own herd.

— ALSO —

COWS FOR SALE OR EXCHANGE.

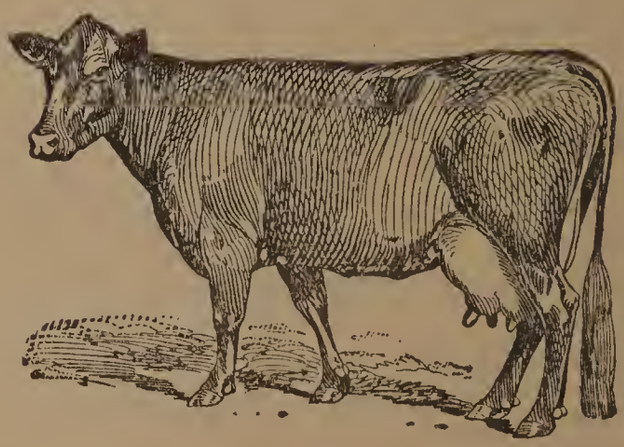

Pigs and Shoats

of best breeds for Sale at all times.

All orders promptly filled.

Residence, 29 High St. P. O. Box 257, East Weymouth, Mass.

O. CUSHING'S

South Weymouth and Boston

EXPRESS.

OFFICES IN BOSTON:
174 Washington, 15 Devonshire, and 77 Kingston Sts.
Order Box, HIGH STREET.
SOUTH WEYMOUTH OFFICE:
57 MAIN STREET.

Order Boxes: Post Office, J. Dyer's Grocery, and Nash Post Office.

Leave South Weymouth Office at 8 and 10 A. M.

Returning, Leave Boston Offices at 1 and 4 P. M.

—— ALSO ——

Hack & Livery STABLE.

Single or Double Teams with or without drivers.

Hacks, Barouches and Party Wagons always in readiness at reasonable prices. No pains spared to make Pleasure Parties pleasant and agreeable.

Heavy Teaming, Jobbing,
FARM AND GARDEN WORK, &c.,
Promptly Done.

Furniture and Piano Moving
A Specialty.

BALED HAY AND STRAW

Of best qua'ity, for sale at the Old Stand.

57 MAIN STREET,

SOUTH WEYMOUTH, MASS.

PHOTOGRAPHS! PHOTOGRAPHS!

All kinds of Photographic Work executed in the best possible manner at short notice and at lowest prices. Photographs of

MONUMENTS, STATUES, DRAWINGS, &c.,

MONUMENTAL WORK IN CEMETERIES,

VIEWS OF RESIDENCES,

And all kinds of out-door work by the Instantaneous Process.

OLD PICTURES COPIED

To any size and finished in

OIL, CRAYON, PASTEL OR WATER COLORS.

☞ Portraits of Old People and Children a Specialty, and by the instantaneous process we are enabled to get a true and perfect likeness without trouble or delay.

Pictures of all kinds Framed to order

And the latest styles furnished at the lowest prices.

ALL WORK WARRANTED.

A. FRANK BUSSELL,

Adams Building, next P. O. QUINCY, MASS.

FRANCIS AMBLER,

INSURANCE AGENT.

Residence Near Washington Square, Weymouth.

REPRESENTS

THE NORFOLK MUTUAL FIRE INSURANCE CO.

DEDHAM MUTUAL FIRE INSURANCE CO.

TRADERS' AND MECHANICS' INSURANCE CO.

And Other Reliable Companies.

OFFICE AT MILL, EAST BRAINTREE.

AMBLER & HOBART,

DEALERS IN

Hay, Straw, Grain and Feed,

OATS, RYE MEAL, BARLEY, SHORTS,

BUCKWHEAT, GROUND OATS, OIL MEAL,

Screenings, Scraps, Ground Oyster Shells, Fine Feed,

Cotton Seed Meal, Superphosphate, Mineral Salt, Etc., Etc.

POULTRY SUPPLIES A SPECIALTY.

REDUCTION ON TON AND CAR LOADS.

Telephone Connection, Office and Mill, Shaw St., EAST BRAINTREE

FRANCIS AMBLER, Prop'r.

B. F. PAINE,

DEALER IN

Clothing, Hats, Caps,

FURNISHING GOODS,

Boots, Shoes & Rubbers.

Our stock will be found complete in every department, of best quality and at lowest prices.

Your patronage solicited at

9 WASHINGTON SQ.,

WEYMOUTH,

MASS.

J. W. BARTLETT & CO.,

DRY GOODS, CLOTHING, GLASS,

TIN AND CROCKERY WARE,

BOOTS, SHOES, FURNITURE, CARPETS,

Groceries, Flour and Grain,

PATENT MEDICINES,

CIGARS AND TOBACCO,

Stationery, Confectionery, Etc.

SEA STREET,

NO. WEYMOUTH, MASS.

G. J. BARTLETT, W. O. COLLYER,
A. W. BARTLETT.

W. CRONIN,

DEALER IN

CHOICE GROCERIES,

Fine Teas, Pure Coffees, Flour, Grain, Provisions, Produce, Cigars and Tobaccos, Crockery, Kitchen Furnishings, Ready Mixed Paints, Canned and Bakers' Goods, Etc.

Fine Creamery Butter our Specialty.

Samuel Walker & Co.'s Brilliant Safety Oil is best. Try a gallon.

111 Washington St., opposite Hunt St., Weymouth, Mass.

S. O. ESTES. W. C. BRAYSHAW.

ESTES & BRAYSHAW,

DEALERS IN

GROCERIES, HAY, GRAIN,

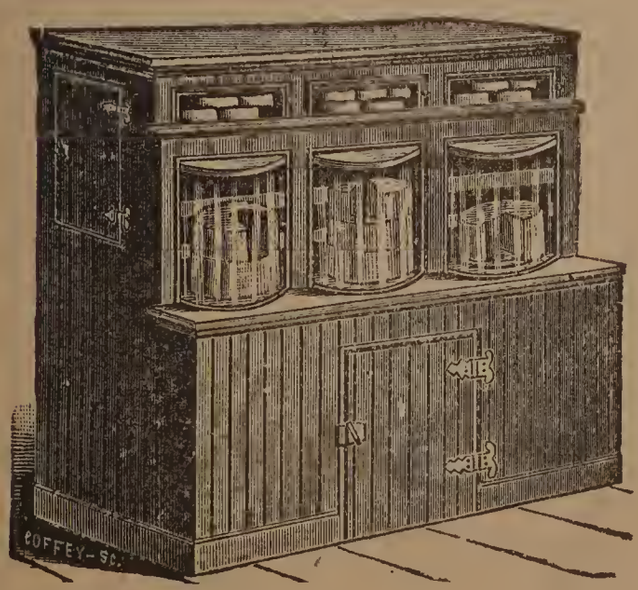

TEAS, COFFEES & SPICES,

GENERAL MERCHANDISE.

Fine Creamery Butter a Specialty.

Corner Athens & Bridge Sts.,

NORTH WEYMOUTH,

MASS.

GROSSMAN & CO.,

— DEALERS IN —

MEN'S AND BOYS CLOTHING

GENTS' FURNISHING GOODS

HATS, CAPS,

UMBRELLAS, TRUNKS,

BAGS, ETC.

My stock will be found complete, of best quality, at lowest prices, and always as represented.

Rice's Block, Broad Street, near Jackson Square,

EAST WEYMOUTH, MASS.

H. K. CUSHING'S

EAST WEYMOUTH, WEYMOUTH CENTRE, WEYMOUTH HEIGHTS, LOVELL'S CORNER AND BOSTON

EXPRESS.

Home Office: Hill Street, Cor. Commercial Street, East Weymouth

Order Boxes at Post Office, Humphrey Bros'., Bates & Humphrey's, W. C. and M. W. Lynch's, Lake Street.

Boston Offices:

14 Devonshire,

75 Kilby,

76 Kingston St.

Leave Boston at

11 A. M. and 3 P. M.

Leave E. Weymouth

8 and 10 A. M.

FURNITURE AND PIANO MOVING A SPECIALTY

M. W. LYNCH,

— DEALER IN —

BEST QUALITY GROCERIES,

PROVISIONS, CIGARS, TOBACCO,

CONFECTIONERY, FRUITS,

PATENT MEDICINES, &C.

Fine Teas, Pure Coffees and Spices a Specialty

LAKE STREET, EAST WEYMOUTH, MASS.

DAVID F. JOY,

DEALER IN

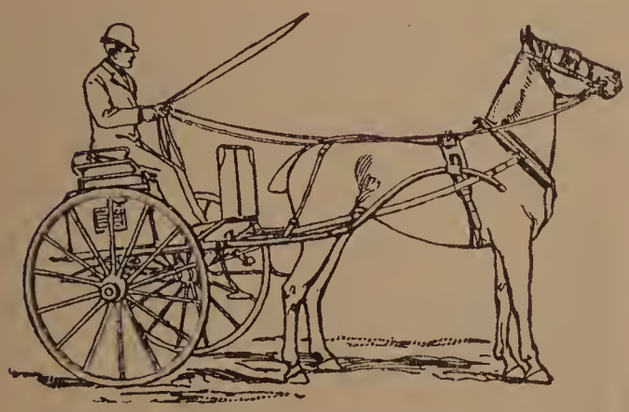

CARRIAGES, SLEIGHS & HARNESSES

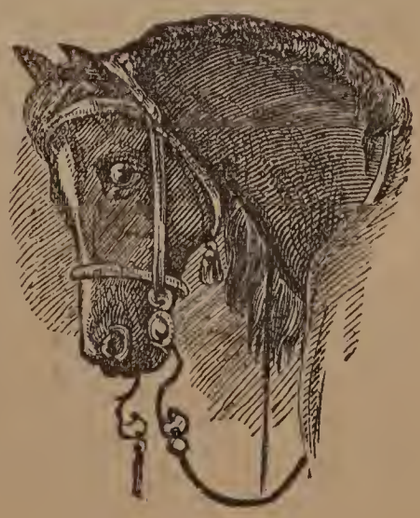

HORSE FURNISHING GOODS.

Also Sign and Carriage Painting in all its Branches.

Middle Street, near Central Square,

WEYMOUTH CENTRE, MASS.

[3]

OSWALD RALPH,

FLORIST.

Designs for

WEDDINGS,

PARTIES,

FUNERALS, &c.,

A SPECIALTY.

Residence & Greenhouses,

56 UNION ST.,

South Weymouth,

MASS.

R. J. TALBOT,

CARPENTER AND BUILDER.

Plans and Specifications drawn and estimates furnished for the erection of buildings of any style or size.

Repairing in all its branches a specialty.

Correspondence Solicited.

Shop and Residence, Park St.

P. O. BOX, 276.

South Weymouth, Mass.

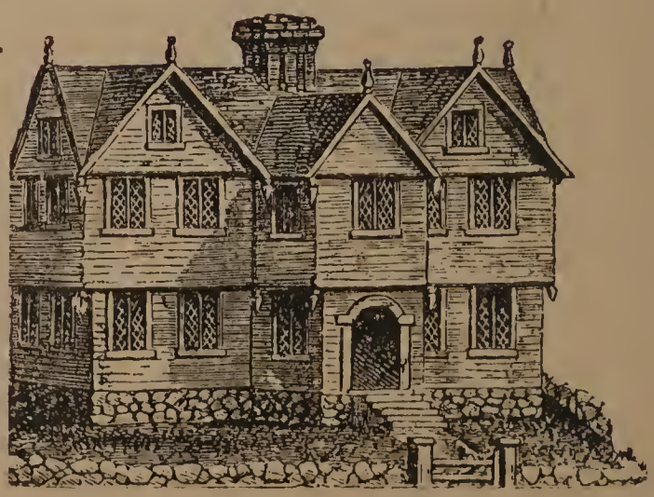

EDMUND S. HUNT & SONS,

PYROTECHNISTS,

SOLE MANUFACTURERS OF

The Giant Cannon Cracker.

Reg. Trade Mark. Pats. 1890-1894.

Hunt's Pat. Danger Signal Fuses, for Railway Use.

BROAD AND OAK STS.,

WEYMOUTH, MASS.

WEYMOUTH SAVINGS BANK.

HENRY A. NASH, President.

CHAS. T. CRANE, Treasurer.

BOARD OF INVESTMENTS:

HENRY A. NASH, CHARLES P. HUNT,
JOHN W. HART, ANDREW J. BATES,
GEORGE H. BICKNELL.

Bank Hours:—From 1 to 5 o'clock p. m., on every business day; and from 7 to 9 o'clock on Monday evenings.

Deposits placed on interest on the **first Monday** of January, April, July and October.

WE MAKE A SPECIALTY OF

Fine Teas, Pure Coffees and fine Creamery Butter.

TRY OUR "GOLD MEDAL" FLOUR.

Goods delivered free in Weymouth, Weymouth Centre, East Weymouth & East Braintree.

LINCOLN SQUARE, WEYMOUTH, MASS.

E. H. PRAY. F. A. PRAY.

G. F. CURTIS,

CARPENTER AND BUILDER.

Plans drawn and Specifications furnished.

Jobbing a Specialty.

All orders promptly filled and satisfaction given.

Shop & Residence, Webb St.

LOCK BOX 66,

WEYMOUTH, MASS.

BAKER HARDWARE CO.,

WASHINGTON SQUARE, WEYMOUTH LANDING,

HEADQUARTERS FOR

BUILDER'S HARDWARE,

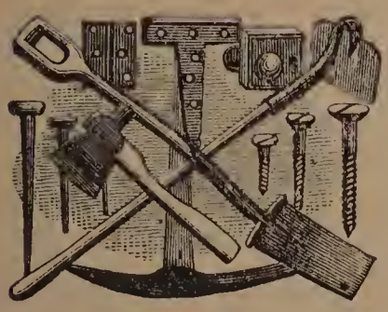

AGRICULTURAL IMPLEMENTS,

Paints, Oils, Window Glass,

AND PLUMBERS' SUPPLIES.

☞ **Picture Glass a Specialty.**

WALL PAPERS

IN ALL THE NEW DESIGNS.

FORD & COMPANY,

FUNERAL UNDERTAKERS,

WAREROOMS, WASHINGTON SQUARE,

WEYMOUTH, MASS.

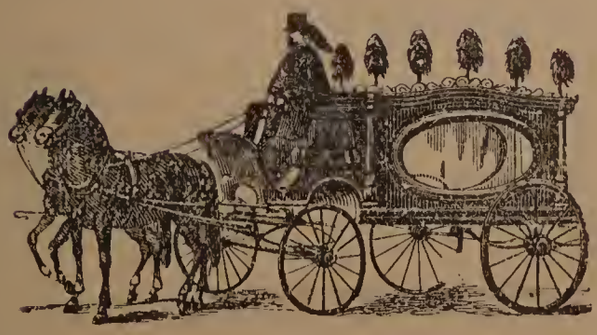

HACKS, ETC.,

Furnished as desired.

All Modern Improvements

C. T. BAILEY,

DEALER IN

CHOICE FAMILY GROCERIES,

Selected Teas, Pure Coffees and Spices, Butter and Cheese from best Dairies,

PROVISIONS, HAY, GRAIN AND FLOUR,

Crockery, Tin and Glass-ware, Farming Tools and Seeds, Paints and Oils,

Boots, Shoes & Rubbers,

Agent for Boston Daily and Sunday Papers.

Also Powder, Loaded and Unloaded Shells, Fishing Tackle, &c.

R. DeCECCA & CO.,

DEALERS IN

FOREIGN & DOMESTIC FRUITS,

NUTS,

CIGARS & TOBACCO

— ALSO —

Confectionery and Light Temperance Drinks.

Peanuts fresh baked every day.

BUY AT THE OLD FRUIT STAND.

WASHINGTON SQ., WEYMOUTH, MASS.

HAWTHORNE HOUSE,

27 MADISON ST., (near opposite Dizer's)

EAST WEYMOUTH, MASS.

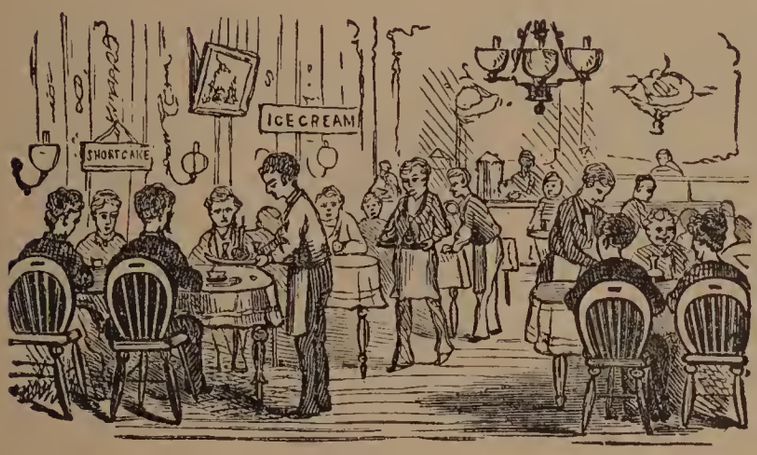

Permanent and Transient Guests carefully served with good board and airy rooms.

Table Board a Specialty.

Best brands of Cigars and Tobacco.

C. K. JORDAN, Proprietor.

GEO. W. YOUNG,

HACK, BOARDING, SALE AND

LIVERY STABLE,

26 COMMERCIAL, CORNER STATION ST.,

EAST WEYMOUTH, MASS.

Single or Double Teams, with or without Drivers. Hacks. Barouches and Party Wagons always in readiness at Reasonable Prices.

No pains spared in rendering Pleasure Parties pleasant and agreeable.

AUGUSTUS J. RICHARDS & SON,

— DEALERS IN —

FLOUR & GRAIN,

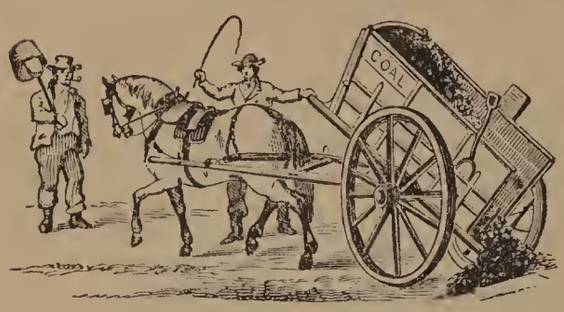

COAL,

WOOD & HAY.

A COMPLETE LINE OF ALL KINDS CONSTANTLY KEPT ON HAND.

☞ We Saw and Split Wood in Lengths to Suit Customers.

Office and Wharfs, Commercial St., Weymouth, Mass.

WEYMOUTH MONUMENTAL WORKS,

JOHN KELLEY, Proprietor,

WEYMOUTH, MASS.

All kinds of Monumental Work in Marble and Granite.

OFFICE AND WAREROOMS:

COMMERCIAL STREET, corner QUINCY AVENUE, EAST BRAINTREE, near WEYMOUTH DEPOT.

P. O. Box 38, WEYMOUTH, MASS.

A. W. BLANCHARD, Treas. and Gen. Manager. M. E. HAWES, Asst. Manager.

Weymouth & Braintree Publishing Company,

(INCORPORATED 1890.)

Publishers & Book & Job Printers

Washington Sq., WEYMOUTH, Mass.

We offer the following Grand South Shore Advertising Combination:

7—SEVEN NEWSPAPERS—7

Circulation 4000 among 25000 People.

WEYMOUTH GAZETTE, (Estab. 1867)
NANTASKET BEACH BREEZE.
SCITUATE LIGHT.
BRAINTREE REPORTER.
EAST WEYMOUTH LIFE.
COHASSET SENTINEL.
HULL BEACON.

7—SEVEN NEWSPAPERS—7

Circulation 4000 among 25000 People.

☞ RATES ON APPLICATION.

W. E. CUNNINGHAM,

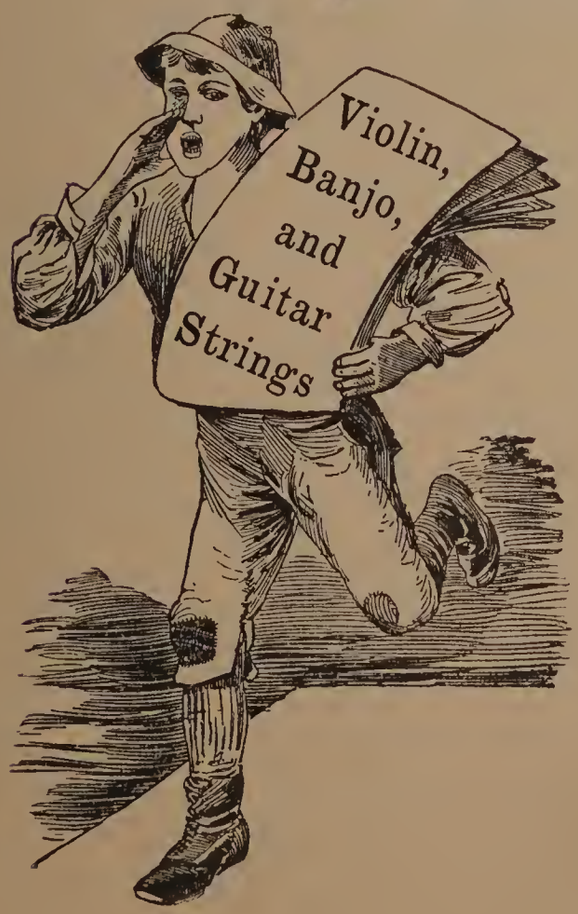

NEWSDEALER.

All the Daily, Weekly and Sunday Papers, Fashion Books and the popular Libraries.

Also dealer in

BICYCLES

AND MUSICAL INSTRUMENTS.

Agent for the famous LOVELL DIAMOND for Weymouth and East Braintree, Mass.

Post Office Building,

WEYMOUTH,

MASS.

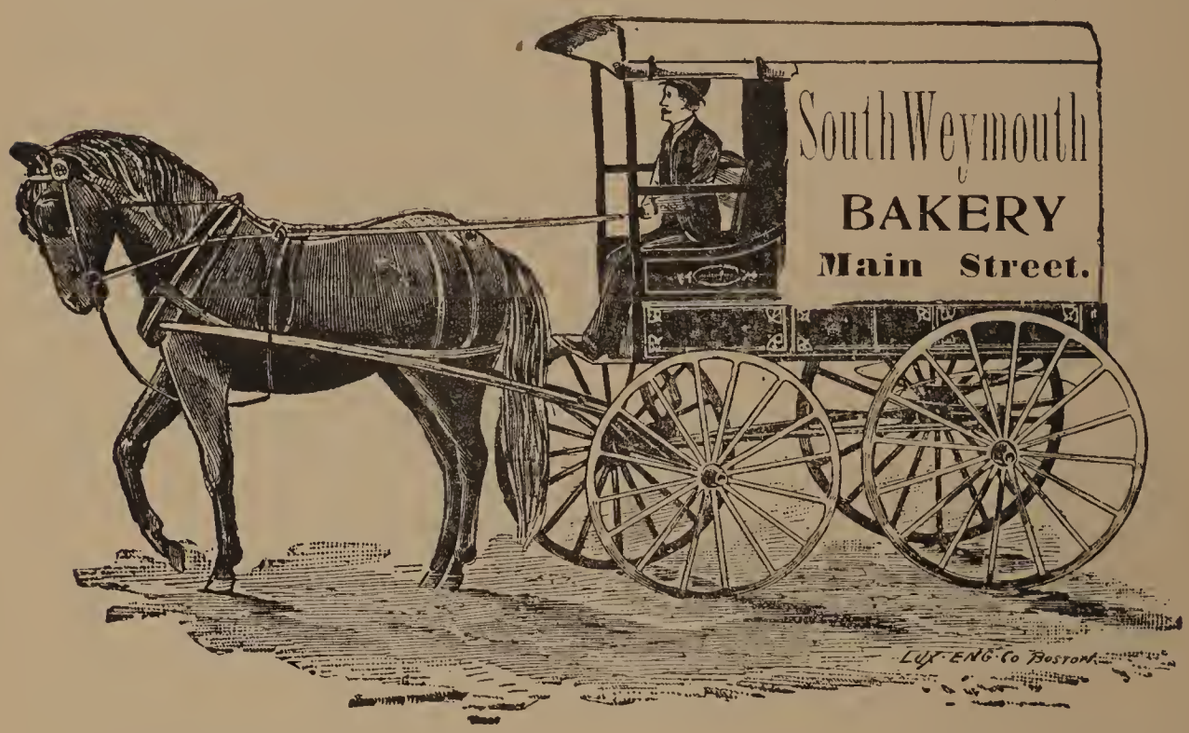

Everything made and sold by First-class Bakers will be found in our stock and served from our carts.

Our desire is to please. Your patronage solicited by

G. H. SHAW, Proprietor.

SOUTH WEYMOUTH

CUSTOM LAUNDRY,

MAIN ST. Cor. PARK AVENUE.

All kinds of Laundry Work done by the most approved methods and satisfaction guaranteed.

Family Washing, rough dried, 4 cts. lb. Washing and Ironing 48 cts. per dozen.

All work finished by hand. Work called for and delivered.

H. WILBUR DYER, Prop'r.

HOTEL FAIR VIEW

Bridge St., NO. WEYMOUTH, Mass.

H. J. KENNEY, Prop.

Newly Furnished.

New Management.

Pleasantly situated on high ground overlooking the water and near many summer attractions.

Electrics to all points of interest.

Open all the year. Summer trade a specialty.

EAGLE HOUSE

COMMERCIAL SQUARE,

EAST WEYMOUTH, MASS.

F. A. HAGER, Prop'r.

NEWLY FURNISHED.

NEW MANAGEMENT.

MODERN IMPROVEMENTS.

NEAR EVERYTHING.

ELECTRICS TO ALL POINTS.

MODERATE RATES.

THE EAST WEYMOUTH SAVINGS BANK.

INCORPORATED IN 1872.

President, Z. L. BICKNELL.

Vice-Presidents, { N. D. CANTERBURY, JOSEPH A. CUSHING.

Clerk and Treasurer, JOHN A. RAYMOND.

TRUSTEES.

Z. L. BICKNELL, ROBERT McINTOSH,
N. D. CANTERBURY, BENJ. S. LOVELL,
JOHN P. LOVELL, HENRY F. BICKNELL,
CHAS. H. PRATT, JOS. A. CUSHING,
DAVIS D. RANDALL, F. D. THAYER,
BELA FRENCH, E. G. BATES,
PETER W. FRENCH, J. W. BATES,
CHARLES B. CUSHING, T. H. EMERSON,
CHARLES D. CANTERBURY.

BOARD OF INVESTMENT.

Z. L. BICKNELL, H. F. BICKNELL,
N. D. CANTERBURY, JOSEPH A. CUSHING,
C. H. PRATT, EDMUND G. BATES,
JOHN W. BATES.

Bank Open Daily from 2 to 5 P. M., (Except Saturday.) Saturday from 2 to 6 P. M.

HOTEL DERBY,

COR. BROAD AND SHAWMUT STS.,

EAST WEYMOUTH, MASS.

Mrs. JOSEPH MaDAN, Proprietress.

Modern Improvements, Large Airy Rooms, Good Table and Careful Service.

Permanent and Transient Guests made welcome. Special attention given Table Boarders.

Teams cared for.

STAR UPHOLSTERY CO.,

RE-UPHOLSTERING AND REPAIRING OF FURNITURE.

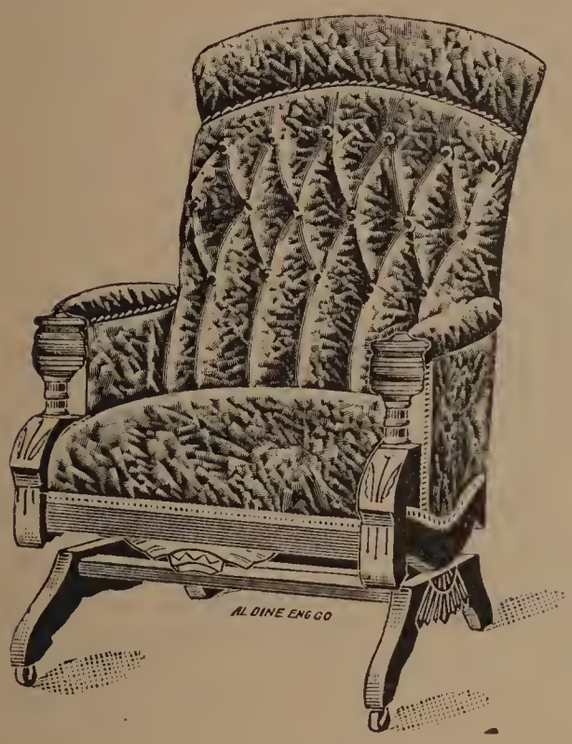

Carpets Cleaned and Relaid.
Window Shades made and put up.
Hair Mattresses Made Over.

Also Manufacturers of

Graves' Patent Lounge and Couch Beds.

Hair Mattresses, Lounges, Couches Easy Chairs, Rockers, Parlor Suits, etc., made to order.

P. O. ADDRESS,

No. Weymouth or Quincy Point, Mass.

—FACTORY,—

MONATIQUOT STREET,

Near Quincy Point Bridge, N. W.

C. H. TOWER, Prop.

JOHN VEADER,

REFRESHMENTS,

CIGARS AND TOBACCO.

Try Veader's Famous Clam Chowders. Always ready for small parties. One day's notice required for large parties.

COTTAGES & BOATS

To Let.

FOOT SEA ST.,

NO. WEYMOUTH,

MASS.

A. L. FLINT,

HOUSE AND SIGN PAINTER,

AND DEALER IN

Mixed Paints, Floor Oils,
Varnishes, Glass, &c.

All orders promptly filled at lowest price. Estimates cheerfully given.

Residence and Shop,

MADISON AVENUE.

P. O. Box 412,

EAST WEYMOUTH.

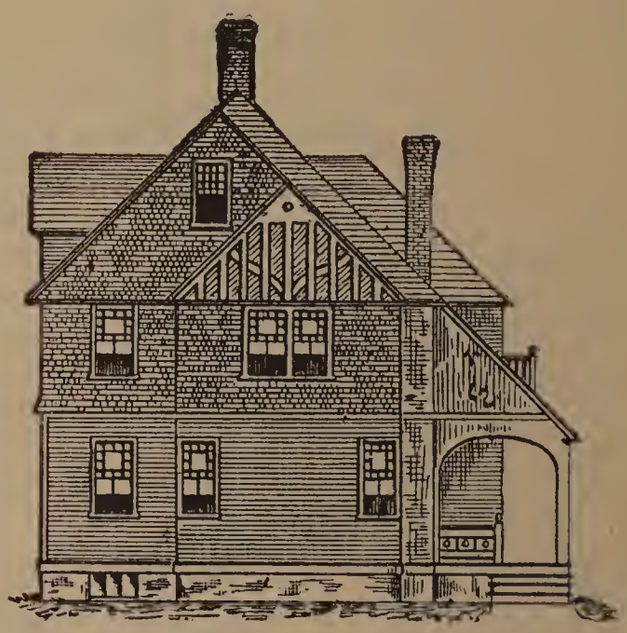

M. S. BURRELL,

PAPER HANGER

— AND —

Interior Decorator.

Constantly on hand, a complete stock of all the Latest Patterns of

WALL PAPER,

FRIEZES,

Picture Mouldings, &c.

25 Madison St., EAST WEYMOUTH, MASS.

HOWARD H. JOY,

JOB PRINTER,

CARDS, CIRCULARS, BILL HEADS, BALL PRINTING,

PROGRAMMES AND POSTERS,

AND EVERY VARIETY OF

PLAIN AND DECORATIVE PRINTING

NEATLY EXECUTED.

BANK WORK A SPECIALTY.

TORREY STREET, NEXT HIGH SCHOOL,

SOUTH WEYMOUTH, MASS.

N. R. ELLS,

DEALER IN

COAL, WOOD AND HAY,

Which we furnish in any quantity, at short notice and at lowest prices. Also

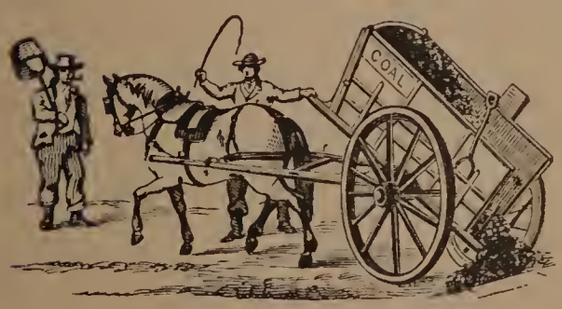

TEAMING

— AND —

GENERAL JOBBING.

Orders for Farm and Garden Work, Grading, &c., promptly filled. Building Sand, Loam, Fertilizers, Seed, &c., furnished if desired.

HORSES FOR SALE OR EXCHANGE.

Residence, 233 Main St., NASH, Mass. P. O. Box 45.

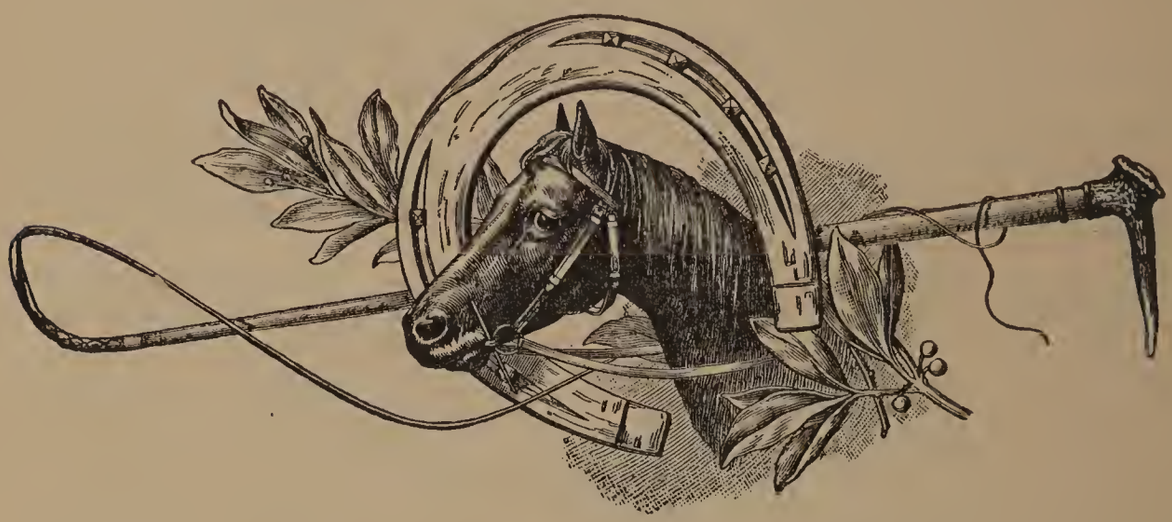

F. ABELE, V. S.,

VETERINARY SURGEON,

TELEPHONE CONNECTION.

Office and Residence, 6 Spear St., just back of Public Library.

QUINCY, MASS.

J. F. DWYER,

PROPRIETOR DWYER'S

WEYMOUTH, EAST BRAINTREE AND BOSTON

EXPRESS.

105 WASHINGTON STREET, WEYMOUTH, MASS.

ORDER BOX AT T. E. RILEY'S BARBER SHOP.

Boston Offices, 67 Franklin Street and 95 Arch Street.

ORDER BOX 28 MERCHANTS ROW.

Leaves Weymouth
9 A. M.
Returning Leaves
Boston 2 P. M.

Also Heavy Teaming and Jobbing.

Coaches and Hacks furnished for all occasions.

—— DEALER IN ——

Groceries, Flour, Grain, Provisions, Medicines, Farm and Garden Tools and Seeds, Fertilizers, Paints, &c.

Customers will find our stock complete, comprising many articles it is impossible here to enumerate, and all sold at moderate prices.

A. K. BATES,

—— DEALER IN ——

STOVES, RANGES, TIN AND SHEET METAL WARE AND KITCHEN FURNISHINGS.

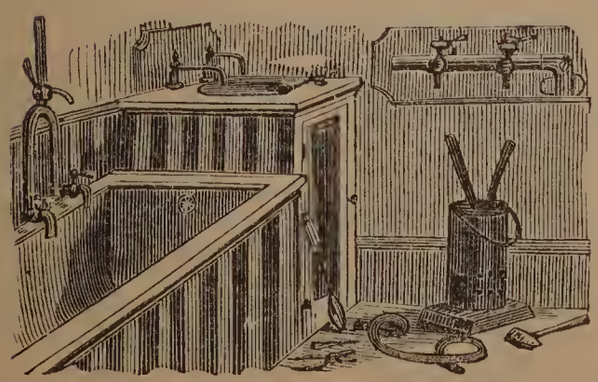

See the P. P. Stewart Stoves and Ranges before buying.

Sole Agent for the Stewart Steam, Hot Water and Hot Air Heaters.

Also Plumbing, Piping and General Jobbing.

Lincoln Square, Weymouth, Mass.

[4]

CHARLES R. GREELEY, D. D. S.,

Still continues his practice in Weymouth as he has done the past twenty years.

Office and Residence:

EAST WEYMOUTH,

Next Door to Post Office.

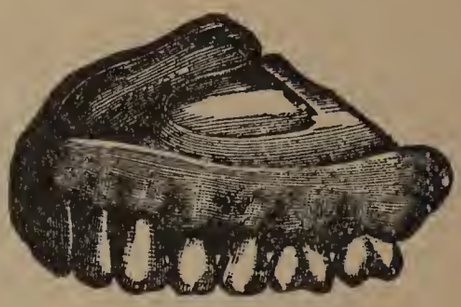

Z. L. BICKNELL,
INSURANCE BROKER,

Representing the following first-class Companies:

HINGHAM MUTUAL, DORCHESTER MUTUAL,
QUINCY MUTUAL, ABINGTON MUTUAL,
ROYAL, of Liverpool, Eng., SUN, of London, Eng.,
PENNSYLVANIA, of Philadelphia, Pa.

56 Broad Street, EAST WEYMOUTH.

STEPHEN CAIN,

ESTABLISHED 1839.

MASON, BUILDER AND CONTRACTOR.

Plastering, Stucco Work, Whitening, Coloring, Setting Furnaces, Ranges, Etc.

☞ Setting Steam Boilers a Specialty.

124 Broad Street, EAST WEYMOUTH.

S. W. PRATT,

DEALER IN

STOVES, FURNACES & RANGES,

Tin, Glass, Brittania and Crockery Ware, Pumps, Lead Pipes and Iron Sinks, all kinds of Kitchen Furnishing Goods.

Particular attention given to all kinds of Jobbing, Plumbing and Tin Roofing.

Washington Square, WEYMOUTH, MASS.

MISS S. A. WHITE,

FASHIONABLE MILLINER,

AND DEALER IN

FINE MILLINERY, FANCY GOODS, EMBROIDERY SILK, STAMPED GOODS,

Commercial Street, near Washington Square,

WEYMOUTH, MASS.

JAMES W. RAND,

DRY GOODS, GENT'S FURNISHING GOODS, SMALL WARES, TRUNKS, VALISES, OIL CARPETS, STRAW MATTINGS, ETC.

Washington Square, WEYMOUTH, Mass.

LIBRARY BUILDING.

FREDERICK CATE,

MANUFACTURER OF

LADIES' SUITS & WRAPPERS

RICHMOND STREET,

WEYMOUTH, MASS.

CUSHING HOUSE,

4 FRONT ST. SOUTH WEYMOUTH.

WM. N. CUSHING, Prop.

Good Stable Accommodations for Horses.
Electrics pass the door every twenty minutes.

Mrs. FANNIE SPRAGUE FOSTER,

TEACHER OF

Singing and Voice Culture.

Lessons given at homes of Pupils if desired.

RESIDENCE, 93 MAIN ST. P. O. BOX 399.

SOUTH WEYMOUTH, MASS.

Miss L. G. DEANE,

(Of New England Conservatory of Music.)

TEACHER OF PIANO AND ORGAN.

Lessons given at homes of Pupils when desired.

Residence, 17 Pond St. SOUTH WEYMOUTH, MASS.

QUINCY L. REED,

Civil Engineer, Notary Public, Justice of the Peace, and Conveyancer.

OFFICE AND RESIDENCE:

102 Main St., SOUTH WEYMOUTH, MASS.

P. O. BOX 1.

F. F. BULLOCK,

CARPENTER AND BUILDER.

Estimates furnished on new work of any kind. Jobbing in all its branches.

SHOP AND RESIDENCE, HOLLIS STREET.

P. O. Box 439. **SOUTH WEYMOUTH, MASS.**

Miss Antoinette Pray,
Millinery Store,
Washington St., Weymouth,
Near Lincoln Square,
Agent for
Lewando's French Dye House.

D. J. PIERCE,

REAL ESTATE.

Farms, Houses, Lots, Etc., for Sale and Handled on Commission. A specialty of very superior and attractive house lots overlooking Weymouth Fore River.

Residence, Webb St. P. O. Box 23, WEYMOUTH, Mass.

A. B. PRATT,

CONSTABLE & AUCTIONEER.

All business entrusted to me will receive prompt personal attention. Also Custom Shoemaking and repairing in all its branches.

Office and Residence,

114 Broad St. P. O. Box 285, East Weymouth, Mass.

G. E. PERRY,

DEALER IN

CHOICE FAMILY GROCERIES,

FLOUR, GRAIN, &c.

COLUMBIA FLOUR Our Specialty.

TRY A BARREL.

Fountain Square, SOUTH WEYMOUTH, MASS.

C. H. PRATT & SON,

Dealers in Men's, Boys', Youth's, Children's, Misses', and Women's

BOOT FRONTS, SEAMLESS VAMPS,

AND CALF CUT STOCK OF EVERY DESCRIPTION.

94 Broad Street, EAST WEYMOUTH, MASS.

BOSTON OFFICE, 132 SUMMER ST., WED. AND SAT. 9 TO 1 O'CLOCK.

C. H. Pratt. W. H. Pratt.

A. D. STOWELL,

CUSTOM SHOEMAKER,

NEW WORK TO ORDER.

Repairing in all its branches. Tapping, Patching and all kinds of Repairs on Rubbers a specialty. Also Elastic Gores inserted and other repairs done for manufacturers on the Oscillating Shuttle Machine.

The best equipped Shoe Repair Shop south of Boston.

PEARL ST., near SEA ST.,

N. WEYMOUTH.

E. T. RICHARDS,

Custom Shoemaker.

All kinds of Leather and Rubber Footwear neatly and promptly Repaired.

Rubber Work a Specialty.

WASHINGTON ST., NEAR LINCOLN SQ.,

WEYMOUTH, - MASS.

R. M. WHITE,

DEALER IN

BOOTS, SHOES & RUBBERS

FOR EVERYONE.

Customers in any part of Weymouth served regularly from my wagon or at the store.

Cain Avenue, WEYMOUTH CENTRE.

ALSO DRY GOODS, FURNISHINGS, &c.

GIVE ME A TRIAL ORDER.

HOTEL MONATIQUOT,

NORTH WEYMOUTH, MASS., OPP. QUINCY POINT.

(SUMMER ONLY.)

Pleasantly situated on the beach. Boating, Bathing, Bowling, Merry-go-round, Etc. Fish Dinners a specialty. Soda, Ice Cream and Cigars, Etc.

L. R. TABER, Manager, P. O. Address, Quincy, Mass.

BOWEN HOUSE,

FORT POINT,- - - NORTH WEYMOUTH.

Open for Summer Boarders by the day or week. Suppers for Transient Parties if notice is given.

The House has a fine sea breeze from all sides, and good Bathing near at hand. Electrics to all points. Teams cared for.

B. W. BOWEN, Proprietor.

DORICK WHITE,

—— PROPRIETOR ——

WESSAGUSSET HOUSE,

DIRECTLY OPPOSITE THE DEPOT,

WEYMOUTH, MASS.

☞ Permanent and Transient Guests furnished with good Board and Rooms. Prices moderate.

DORICK'S SALVE.

Cures Cancer and all External Diseases.

☞ If interested write for Circulars, Testimonials, &c. ☜

DORICK WHITE,

P. O. Box 132, WEYMOUTH, MASS.

Miss IDA M. CALLAHAN,

MILLINER,

LINCOLN SQUARE,

WEYMOUTH, MASS.

D. SULLIVAN,

DEALER IN

GROCERIES, FLOUR, GRAIN,

CANNED GOODS, TOBACCO, CIGARS, TONICS, ETC.

DEPOT SQUARE, SOUTH WEYMOUTH, MASS.

H. H. HALE,

CARPENTER AND BUILDER.

Estimates furnished for the erection of buildings of any style or size. Jobbing in all its branches promptly attended to.

Shop, Commercial St. Residence, Pleasant St.

P. O. BOX 169, EAST WEYMOUTH, MASS.

W. T. BURRELL,

HOUSE & SIGN PAINTER

AND DEALER IN

Mixed Paints, Floor Oils, Varnishes, Glass, Etc. All orders promptly filled at lowest prices.

Residence and Shop, Washington Street, near Lincoln Square,

WEYMOUTH, MASS.

J. C. NOLAN,

PROPRIETOR

Central Square Restaurant,

LUNCH ROOM & STREET CAR STATION.

Meals and Lunches served at all hours. Ice Cream and Oysters in season. Ice cold Soda, Moxie, Tonics, Fruit, Confectionery, Cigars, &c.

Central Sq., WEYMOUTH CENTRE, Mass.

B. F. THOMAS,

. . . NEWSDEALER . . .

All Daily, Weekly and Sunday Papers, Magazines and Popular Libraries on Sale. Also Fruit, Cigars, Tobacco, Confectionery, Stationery, Soda, Tonics, &c.

AGENT SOUTH WEYMOUTH STEAM LAUNDRY.

QUINCY & BOSTON STREET R. R. STATION.

SEA ST., NORTH WEYMOUTH, MASS.

C. A. CARPENTER,

PROPRIETOR

LINCOLN SQUARE STREET CAR STATION & DINING ROOMS.

Table board a specialty. Meals served at all hours. Best qualities Cigars, Tobacco, Confectionery, Bakers' Goods, Fruit, Etc., also Soda, Tonics and Cool Summer Drinks. WEYMOUTH.

BAKER & CO.'S

WEYMOUTH, EAST BRAINTREE AND BOSTON

EXPRESS.

FURNITURE AND PIANO MOVING.

BOSTON OFFICES:

42 FRANKLIN STREET AND 25 MERCHANT'S ROW.

E. G. BATES,

48 Broad Street, East Weymouth, Mass.,

DEALER IN

FOREIGN AND DOMESTIC

DRY GOODS,

Dress Goods, Velvets and Novelties,

HOUSEKEEPING GOODS AND DOMESTICS.

SMALL WARES,

GLOVES, HOSIERY, BUTTONS, CORSETS, RIBBONS, LACES,

Ladies' Gent's, and Children's

UNDERWEAR.

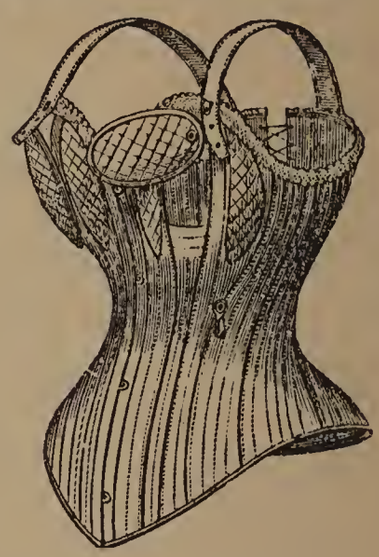

Also Headquarters for Men's, Women's and Children's

Boots, Shoes, and Rubbers.

GOOD GOODS.
LOWEST PRICES.

PLEASE EXAMINE.

Please call and examine our goods and prices before purchasing elsewhere.

CHURCHES.

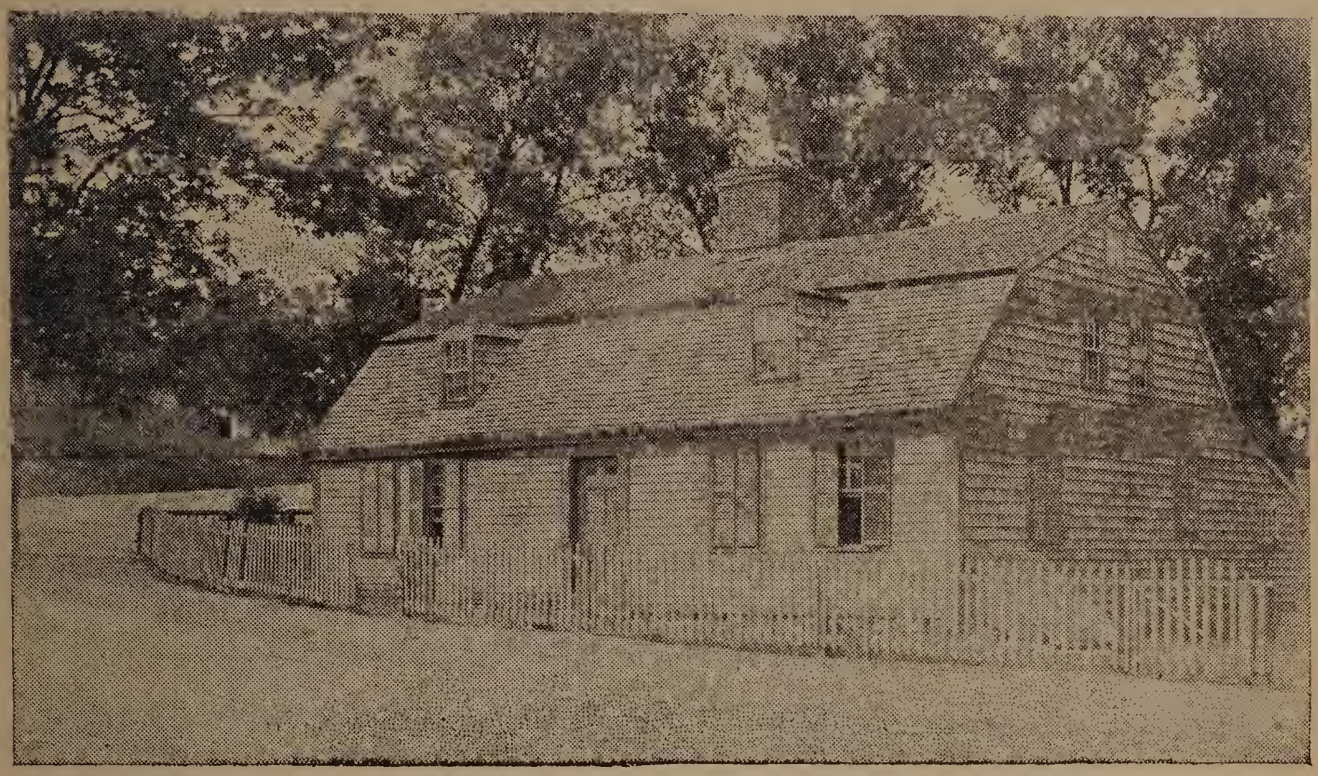

E. W. CONGREGATIONAL CHURCH.

Pleasant st.

Organized March 4th, 1843, as "The First Evangelical Methodist Church." Reorganized Feb. 25th, 1860, as "The East Weymouth Congregational Church." It is said that the services at the earlier date were held beneath a tree at the corner of the house, a cut of which is given above, and the meetings were principally held here for some time.

Sunday services: Morning, preaching, 10.30; evening, Young People's meeting, 6 in winter, 6.30 in summer; social meeting for prayer and praise at 7 o'clock in the winter, and 7.30 o'clock in summer.

Sunday School, at close of morning service.

Week-day meetings: Prayer meeting every Tuesday evening; Y. P. S. C. E. meeting every Thursday evening.

Pastor—Rev. Daniel Evans.

Deacons—Jacob F. Dizer, James M. Dunbar, David W. Bates, Charles B. Cushing.

Clerk—Charles B. Cushing.

Treasurer—Mrs. F. W. Cushing.

Organist—Robert F. Raymond.

Sunday School Supt.—C. D. Canterbury.

Assistant Supt.—Chas. Randall.

Secretary and Treasurer—Frank Bates.

Librarian—J. A. Raymond: assistants, H. L. Humphrey and W. H. Tirrell.

Organist—R. M. Raymond.

Chorister—Theodore Emerson.

Primary department in charge of Miss Susie Raymond.

UNION CONGREGATIONAL CHURCH.

Columbian st., S. W.

Pastor—Rev. Frank E. Butler.

Deacons—Geo. E. Reed, E. N. Mayberry, and S. S. Speare.

Clerk—J. F. Vining.

Treasurer—H. B. Reed.

S. S. Supt.—L. A. Cook.

Sunday services: Preaching, 10.30; Sunday School, 12 M.; Y. P. S. C. E. meeting, 5.45; preaching, 7.45 P. M.

Communion service, first Sunday of January and of each alternate month.

UNION CONGREGATIONAL CHURCH OF WEYMOUTH AND BRAINTREE.

Union Avenue, East Braintree.

Pastor—Rev. Wm. H. Alexander.

Clerk—Jessie Macgregor.

Treasurer—Eugene F. Bowles.

Auditor—C. C. Webster.

Deacons—Charles T. Crane, Charles C. Webster, chosen for a term of three years.

Executive Committee—The Clerk, Treasurer and Deacons and Miss S. M. Loud.

Treasurer—E. M. Vaughan.

Librarian—E. F. Bowles.

Sunday services: Preaching, 10.30; Sunday School, 12M.; Y. P. S. C. E. meeting, 6.30 P. M.; prayer meeting, Thursday, 7.30 P. M.

PARISH OFFICERS.

Clerk, Treasurer and Collector—C. T. Crane.

Assessors—A. J. Richards, C. C. Webster, and E. E. Richards.

Auditors—F. Ambler, C. S. Sheppard.

Y. P. S. C. E.—President, Mrs. A. D. Tirrell; vice president, E. M. Vaughan; secretary, Miss M. J. Dexheimer; treasurer, Miss I. E. Skilton.

Ladies' Benevolent Society—President, Mrs. J. F. Sheppard.

THE OLD SOUTH CONGREGATIONAL CHURCH.

Columbian st., S. W.

Organized 1723. Incorporated May 2, 1892.

Sunday services: Worship, with preaching, 10.30; Sunday School, 11.45 A. M.; varied evening service, 7 P. M.

Prayer meeting, Thursday evening.

Pastor—Rev. Henry Clay Alvord. Settled September 15, 1886.

Deacons—Gilman B. Loud, Edward Lewis, Wm. Dyer, G. C. Torrey.

Clerk—A. O. Crawford.

Treasurer—G. B. Loud.

Organist—Miss N. F. Pray.

Membership, 157.

Sunday School—Membership, 160; supt., M. R. Loud; asst., B. W. Torrey; sec., F. E. Loud; librarians, G. F. Studley and H. W. Dyer; organist, Miss Lida G. Deane.

Parish Committee—C. A. Loud, B. A. Bennett, M. R. Loud.

THE FIRST CHURCH OF WEYMOUTH.

Church st., W. H.

Pastor—Rev. Robert Roy Kendall. Installed Oct. 1, 1891.

Deacons—B. F. Richards, F. A. Richards, Rufus Bates.

Clerk and Treasurer—Wm. E. Humphrey.

S. S. Supt.—B. F. Richards.

Sunday services: Preaching, 10.30 A. M.; Sunday School, 12 M.; Y. P. S. C. E. meeting, 6.15 P. M.; evening service, 7.

Prayer meetings, Tuesdays at 7.30 P. M.

PILGRIM CHURCH.

Athens st., N. W.

Pastor—Rev. Allan Hudson (called to Brockton).

Deacons—Alonzo Blanchard and Henry French.

Clerk—T. B. Seabury.

S. S. Supt.—Chas. Seabury.

Sunday services: Preaching, 10.50; Sunday School following; Y. P. S. C. E. meeting, 6.30; prayer meeting, 7 P. M.

THIRD UNIVERSALIST SOCIETY OF WEYMOUTH.

Corner Sea and Bridge sts., N. W.

Society organized 1853; church erected 1873; church organized 1874.

Sunday services: Sunday School, 1 P. M.; preaching, 2.30; conference, 7.

Pastor—Rev. Edward Morris.

Clerk—R. H. Whiting.

Treasurer—W. T. Shaw.

Parish Committee—J. H. Pratt, F. W. Whiting, E. R. Sampson.

Deacons—Wilmot Cleverly, Mrs. E. T. French.

Sunday School organized 1854. Officers: Supt., E. R. Sampson; librarian, Russell Whiting.

FIRST UNIVERSALIST CHURCH.

Washington st. c. Prospect.
Pastor—Rev. Edward Morris.
Clerk—W. S. Gutterson.
Treasurer—W. H. Clapp.
Sunday School—Supt., J. B. Vinal; asst., L. C. Williams; sec. and treas., Miss A. Gutterson.
Y. P. C. U.—President, Miss S. H. Porter; sec., Miss E. Robinson; treas., Miss M. E. Hunt.
Sunday services: Preaching, 10.30 A. M.; Sunday School, 12 M.; Y. P. C. U., 6.30 P. M.

SECOND UNIVERSALIST CHURCH.

Pleasant st., S. W.
Former Pastors—Rev. John N. Parker, Rev. Elmer Hewitt, Rev. Jacob Baker, Rev. E. A. Perry, Rev. A. Titus, Rev. B. F. Bowles.
Present Pastor—Rev. L. W. Atwood.
Deacons—Geo. Hollis and H. H. Joy.
Clerk—Lawrence Blanchard.
Treasurer—F. F. Bullock.
Prudential Committee—C. W. Hastings, J. Blanchard, F. F. Bullock.
Sabbath School Supt.—H. H. Joy.
Sunday services: Preaching, 10.30 A. M.; Sunday School, 12 M.; Y. P. C. U., 7 P. M.

THIRD UNIVERSALIST CHURCH.

Bridge st. c. Sea, N. W.
Pastor—Rev. Edward Morris.
Sunday services: Preaching, 2.30 P. M.; Sunday School, 1.30 P. M.; Y. P. C. U., 7 P. M.

MISSION CHAPEL.

Middle St., N.
Sunday services: Sunday School, 1; preaching, 2.30 P. M.

E. W. METHODIST EPISCOPAL CHURCH.

Broad st.

Sunday services: Preaching, 10.30; Sunday School, 12 M.; Epworth League meeting, 6 in winter, 6.30 in summer; prayer meeting, 7 in winter, 7.45 in summer.

Weekly prayer meeting, Tuesday evenings, 7.30 in winter, 7.45 in summer.

Pastor—Rev. W. I. Ward.

S. S. Supt.—Leonard W. Cain.

Trustees—Cyrus Washburn, Z. L. Bicknell, Bela French, A. J. Garey, R. V. Merchant, C. H. Pratt, J. A. Cushing, John W. Bates.

Stewards—Bela French, Z. L. Bicknell, N. Goodspeed, J. A. Cushing, I. M. Norcross, F. Pool, C. W. Rice, L. W. Cain, J. W. Bates, B. P. French, W. H. Pratt, A. J. Garey, G. H. Cunningham.

Class Leaders—C. H. Pratt, Waldo Turner, B. B. Sylvester, Geo. W. Dyer, L. W. Cain.

COMMITTEES.

Estimating—J. A. Cushing, Waldo Turner, G. H. Cunningham.

Conference Claimants—G. W. Dyer, J. W. Bates, J. A. Cushing.

Church Extension—Pastor, J. W. Bates, T. B. Nichols.

Music—Pastor, W. H. Pratt, L. W. Cain, M. Abbie Pratt, J. W. Vinal.

Records—Pastor, Z. L. Bicknell, J. W. Bates.

Parsonage—G. W. Dyer, J. A. Cushing and Wife, Ann Eliza Bates, Jennie Goodspeed.

Sunday School—G. H. Cunningham, R. V. Merchant, Jennie Goodspeed, J. P. Ford, Deborah R. Hayden, Ruth L. Harrington, Nancy M. Bates.

Missions—Pastor, Z. L. Bicknell, C. H. Pratt, J. A. Cushing, J. W. Bates.

Finance—Z. L. Bicknell, J. A. Cushing, C. H. Pratt.

Temperance—G. W. Dyer, L. W. Cain, M. Collyer, J. Q. Spear, Sarah C. Bicknell, Deborah R. Hayden,

Myra A. Raymond, Fred Blanchard, B. B. Sylvester, George A. Beedem.

Freedman and Education—J. A. Cushing and Wife, Ann Eliza Bates, W. Turner, A. J. Garey, John W. Bates and Wife.

Tracts—Pastor, Ann M. Orcutt, Lizzie P. Cain, Mary C. Turner, Eliza J. Bicknell, Nancy P. Bates, Annie Pratt, Ella Lovell, Fred Blanchard, W. H. Farrar, Mrs. Martha Pratt.

Epworth League President—Robert H. McFawn.

Delegate to M. V. Camp Association—J. A. Cushing. Alternate, W. H. Pratt.

Recording Steward—J. A. Cushing.

District Steward—Z. L. Bicknell.

PORTER M. E. CHURCH.

Lovell's corner.

Pastor—Rev. D. L. Sharp.

S. S. Supt.—F. W. Rea.

Trustees—B. Hawes, F. W. Rea, C. Hawes, Chas. Pratt.

Sunday services: Sunday School, 1; preaching, 2; Epworth League, 7 P. M.

Prayer meetings Tuesday and Thursday evenings.

FIRST UNITARIAN SOCIETY OF WEYMOUTH.

Cottage st., E. W.

Pastor—Rev. J. W. Day.

Parish Committee—A. L. Flint, S. W. Raymond, and Mrs. Lizzie Hayward.

Clerk—Jason Gardner.

Collector—D. W. Raymond.

Treasurer—J. L. Lincoln.

Sunday services: Sunday School, 2; preaching, 3 P. M.

BAPTIST CHURCH.

Lincoln square.

Pastor—Rev. Charles F. Clarke.

Deacons—S. W. Gutterson, W. P. Sanborn, M. R. Wright, F. H. Graves.

Clerk—M. R. Wright.

Supt. Sunday School—M. R. Wright.

Ladies' Circle—President, Mrs. S. W. Gutterson.

Mission Band—President, Mrs. E. Bourk.

Services: Preaching, 10.30 A. M.; Sunday School, 12 M.; Y. P. S. C. E., 6.15 P. M.; evening service, 7.30.

Prayer meeting, Thursday evening at 7.45.

TRINITY CHURCH (Episcopal).

Front st.

Organized Dec. 7th, 1867.

Rector—Rev. Wm. Hyde.

Wardens—Edward Avery, Chas. A. Chessman, John M. Walsh, clerk and treasurer.

Sunday services: 10.30 A. M.; Sunday School immediately after.

During Lent, Advent, and other special seasons, there is also service at 7.30 P. M. on Sundays and on Fridays at 8 P. M. In Holy Week, there is service every evening at 8, and on Ash Wednesday at 10.30 A. M. The Holy Communion is administered on the first Sunday of every month at the morning service, on Christmas and other special Church days, and in summer on every Thursday at 8.30 A. M.

CHURCH OF THE IMMACULATE CONCEPTION.

Broad st., E. W.

Dedicated November 23, 1879. Seating capacity over 700. Parish set off from Weymouth October 1, 1882.

Pastor—Rev. M. E. Begley.

Assistant Pastor—Rev. Maurice Lynch.

Hours of service: First Mass, 8 A. M.; High Mass, 10.30 A. M.; first vespers, 4 P. M.; Sunday School, 3 P. M.

ST. JEROME'S, CATHOLIC.

North Weymouth. Attended from East Weymouth.
Pastor—Rev. M. E. Begley.
Sunday services: Mass and Sunday School, 9 A. M.

CHURCH OF THE SACRED HEART.

Washington st.
Pastor—Rev. J. J. Murphy.
Curate—Rev. J. B. Holland.
Hours of service: Mass, 9 and 10.30 A. M. each alternate Sunday; vespers, 3.30 P. M.; Sunday School, 2.30 P. M.
Sexton and S. S. Supt.—Patrick Whalen.

CHURCH OF ST. FRANCIS XAVIER.

Pleasant st. c. Park av., S. W. Attended from Weymouth.
Pastor—Rev. J. J. Murphy.
Curate—Rev. J. B. Holland.
Hours of service: Mass, 9 and 10.30 A. M. each alternate Sunday; vespers, 3.30, the third Sunday of each month.

E. H. STETSON. A. C. HEALD. F. D. BLAKE.

E. H. STETSON & CO.,

MAKERS OF MEN'S FINE SHOES,

SOUTH WEYMOUTH, MASS.

Boston, 28 Lincoln St. New York Office, 119 Duane St.

BATES & HUMPHREY,

— DEALERS IN —

FLOUR, GRAIN & GROCERIES,

Farm and Garden Tools and Seeds,

PATENT MEDICINES, CIGARS, TOBACCOS,

Confectionery, Soda and Cool Summer Drinks.

We make a Specialty of

"Favourite" & "La Favourite"

FLOUR.

TRY A BARREL.

ALSO CATERING FOR

SOCIETIES,
PARTIES,
CLUBS,
WEDDINGS,
PICNICS, &c.

Central Square, Cor. Broad and Middle Streets,

WEYMOUTH CENTRE, MASS.

SOCIETIES.

MASONIC BUILDING.

A. F. & A. M.

ORPHANS' HOPE LODGE.

Instituted June, 1825. Regular communications Wednesday evening on or before the full moon, in Masonic Building, E. W. W. M., William T. Rice; S. W., J. Murray Whitcomb; J. W., William O. Collyer; Treas., Frank D. Thayer; Sec., T. J. Evans; Chap., M. E. Hawes; M., Fred L. Bayley; S. D., Joseph Chase, Jr.; J. D., Frank F. Darling; S.

S., Fred W. Baldwin; J. S., Albert Humphrey; Organist, Arthur M. Raymond; Sen., L. Winthrop Bates; T., Henry B. Raymond; Trustees, Zechariah L. Bicknell, Thos. H. Humphrey, A. Fenton Bullock; Supt. of Hall, Frank D. Thayer; Janitor, Charles T. Humphrey.

DELTA LODGE.

Instituted June 6, 1868. Regular communications, Tuesday evening on or before the full moon, in Masonic Hall, Washington sq. W. M., Howard Poole; S. W., J. Sampson; J. W., E. Wight; Treas., J. M. Walsh; Sec., Alden Bowditch; Chap., E. F. Sterling; S. D., Geo. Fuller; J. D., W. F. Hathaway, M. D.; J. S., W. Edw. Gutterson; S., J. C. Thayer; T., G. W. Hender; M., —— Damon.

PENTALPHA ROYAL ARCH CHAPTER.

Instituted June 7, 1870. Stated convocations, first Tuesday evening of each month. Annual convocation, first Thursday in September. M. E. H. P., Fred L. Bayley; E. K., Arthur W. Burr; E. S., James H. Packard; Treas., Joseph E. Gardner; Sec., Marshall P. Sprague; Chap., John A. Fogg; C. of. H., Joseph Chase, Jr.; P. S., Eben H. Cain; R. A. Capt., Frank D. Thayer; M. 3d V., David Cobb, Jr.; M. 2d V., William P. Denbroeder; M. 1st V., Fred W. Baldwin; S. S., Leavitt W. Bates; J. S., John S. C. Blanchard; T., Samuel F. Buffum; Past High Priests, Stephen S. Bradford, William Humphrey, Samuel A. Bates, John A. Fogg, Francis K. Slack, Joel F. Sheppard, Joseph E. Gardner, Geo. L. Wentworth, David H. Benson.

VAUGHAN'S VARIETY STORE,

— AND —

✦ICE CREAM ROOMS,✦

WASHINGTON SQUARE,

WEYMOUTH.

Stationery, Fancy Goods and Confectionery.

CROCKERY,

Glass, Agate and Tin Ware, Cutlery, Clocks,

LAMPS, • MIRRORS, • VASES,

BASKETS, BRUSHES, COMBS,

TOILET SOAPS,

PERFUMERY, TOYS, DOLLS,

ACCORDIANS, HARMONICAS.

Superior Ice Cream at Wholesale and Retail. Societies, Fairs, &c., supplied,

SOUTH SHORE COMMANDERY.

Instituted 1870. Meets Monday evening on or before the full moon in Masonic Hall, Broad st., E. W. E. C., Francis A. Bicknell; G., Frank H. Mason; C. G., Andrew J. Garey; P., Charles H. Pratt; A. P., Howard Poole; S. W., David J. Pierce; J. W., William T. Rice; Treas., Edmund G. Bates; Rec., Charles N. Marsh; Stand. B., Arthur W. Stetson; Sword B., David H. Benson; W., Eben H. Cain; Guards, Bela P. French, Fred N. Bates, Arthur W. Burr; A. G., Joseph E. Gardner, Fred W. Baldwin, William P. Denbroeder; S., John Nelson, ; A., Charles T. Humphrey; Organist, Arthur M. Raymond; Past Commanders, Zechariah L. Bicknell, George W. Fay (deceased), Wm. Humphrey, Wm. S. Wallace, Edward W. H. Bass, Wm. Fearing, 2d, A. J. Garey, T. H. Humphrey, Geo. Cushing, T. John Evans.

I. O. O. F.

CRESCENT LODGE, NO. 82, E. W.

Instituted Aug. 22, 1845. Meets at I. O. O. F. building every Thursday evening. N. G., Wallace Ryerson; B. G., G. M. Hoyt; R. S., J. O. Bates; P. S., C. W. Hart; Treas., H. E. Raymond; W., A. W. Beedem; Con., C. B. Merchant; O. G., A. M. Hawes; I. G., C. E. Merchant; R. S. N. G., J. B. French; L. S. N. G., G. W. Walker; R. S. V. G., J. H. Libby, M. D.; L. S. V. G., W. J. Sladen; R. S. S., A. W. Wendell; L. S. S., F. T. Litchfield; Chap., J. M. Dunbar; P. G., T. B. C. Wade; Trustees, Z. L. Bicknell, J. F. Cushing, G. M. Hoyt.

WILDY LODGE, NO. 21.

Meets in I. O. O. F. Hall, Independence sq., S. W., Monday evenings. Instituted March 9th, 1875. N. G., Elmer Thayer; V. G., H. A. Bass; R. S., J. B. Reed; Treas., E. J. Pitcher; F. S., J. L. Curtis.

WOMPATUCK ENCAMPMENT, NO. 18.

Organized Oct. 27th, 1875. Meets second and fourth Mondays in I. O. O. F. Hall, E. W. C. P., Sumner Thompson; S. W., A. L. Flint; J. W., J. R. Sherman; H. P., F. H. Pratt; P. C. P., S. H. Sherman; S., W. T. Dizer; Treas., E. Q. S. Litchfield.

STEADFAST LODGE DAUGHTERS OF REBEKAH.

Organized April 14th, 1891. Meets in I. O. O. F. Hall, E. W., first and third Mondays. N. G., Mrs. S. W. Raymond.

U. O. G. C.

ORION COMMANDERY, NO. 92.

Meets Tuesdays in Union Hall, S. W. N. C., H. W. Spear; V. N. C., Mary G. Pitcher; W. P., F. L. Smith; K. of R., Oscar Madan; F. K. of R., Mrs. M. R. Drew; Treas., E. J. Pitcher; W. H., A. H. Belcher; W. I. G., Mrs. C. W. Vinson; W. O. G., Wilmot Whitman; P. N. C., R. W. Drew.

ST. PAUL COMMANDERY, NO. 261.

Meets first and third Wednesday evenings at T. of H. Hall, Commercial sq., E. W. N. C., L. F. Graves; V. N. C., Anna Stuart; W. P., E. P. Cain; W. H., E. A. Rowell; N. K. R., G.W. Dyer; F. K. of R., L.W. Kain; W. T., J. M. Dunbar; W. I. G., W. Turner; W. O. G., C. H. Bearce.

A. O. H.

DIVISION 6.

Meets first and third Mondays in Washington Hall, Washington sq. Pres., J. W. Carey; V. P., Wm. F. Callahan; R. S., Thomas Griffin; F. S., Edward F. Ryan; Treas., Robert C. Lonergan.

DIVISION NO. 9, E. W.

Meets fourth Tuesdays in G. A. R. Hall. Pres., Thos. B. Reid; V. P., P. F. Hughes; Treas., Daniel Reidy; R. S., M. E. Duffey; F. S., C. F. Duffey.

DIVISION NO. 14.

Meets in Union Hall, S. W., first Monday evenings. Pres., D. Nolan; V. P., D. Sullivan; R. S., J. F. Reardon; Treas., P. Cullinane.

DIVISION NO. 15.

Sea st., N. W.

K. OF P.

DELPHI LODGE, NO. 15.

Instituted Dec. 17, 1869. Meets Thursdays in Pythian Hall. C. C., Geo. L. Pray; V. C., Herbert Richards; P. C., Geo. B. Loud; P., John N. Our; K. R. and S., F. M. Drown; M. F., Fred Dow; M. E., B. F. Paine; M. A., J. S. Bacon; I. G., W. T. Burrell; O. G., James Hender; Trustees, J. F. Sheppard, Dana Smith and Howard Poole.

PYTHIAN SISTERHOOD.

ARBUTUS ASSEMBLY.

Organized Apr. 30th, 1891. Meets second and fourth Wednesdays at Pythian Hall, Washington. C. C., Mrs. M. C. Nash; V. C., Mrs. F. M. Drown; P., Mrs. J. H. Flint; K. R. S., Mrs. B. F. Johnson; M. of F., Miss L. M. Clark; M. of E., Mrs. H. Poole.

R. A.

WEYMOUTH COUNCIL, NO. 747.

Meets second and fourth Mondays at Arcanum Hall, Washington sq. Regent, W. C. Gutterson; V. Regent, Harry Marden; Treas., Chas. Sheppard; Sec., Geo. E. Bicknell; Col., C. F. Vaughan; Orator, C. F. Thayer; Warden, E. E. Richards; Sent., Wm. Hollis.

T. OF H.

MECHANICS T. OF H., NO. 25.

Meets Friday evenings at T. of H. Hall, Commercial sq., E. W. W. C. T., W. H. Lovell; W. V. T., A. J. Osgood; W. R., O. Chandler; W. A. R., L. W. Cain; W. F. R., C. H. Bearce; W. T., B. B. Sylvester; W. C., N. Goodspeed.

DELPHI COUNCIL NO. 12.

Meets first Friday evenings at T. of H. Hall, Commercial sq., E. W. C. C., G. W. Dyer; S. of C., N. Goodspeed; J. of C., W. Turner; R. of C., D. P. Lin-

coln; T. of C., E. B. Tirrell; M. of C., L. W. Cain; D. M. of C., Leonard Thompson; Chap. of C., J. Q. Spear; P. of C., W. W. Hayden; W. of C., John Boodroo.

K. OF H.

Meets in Masonic Hall. D., G. P. Niles; V. D., G. A. Dailey; A. D., F. E. Bumpus; R., E. Q. S. Litchfield; F. R., M. Collyer; T., G. F. Farrar; G., T. B. Loud; Guard, H. E. Litchfield; S., A. J. Osgood; P. D., J. W. French; Med. Ex., J. C. Fraser, M. D.; Trustees, D. D. Randall, H. M. Makepeace and E. Q. S. Litchfield.

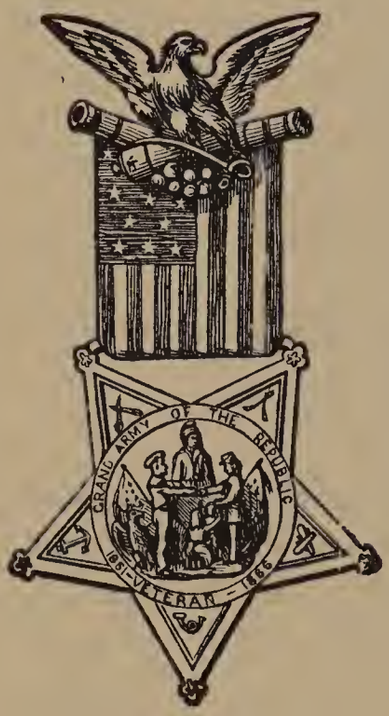

G. A. R.

REYNOLDS POST NO. 58,

E. W.

Meets in Reynolds' Hall, E. W., every first and third Tuesday. Com., Geo. L. Newton; S. V. C., Geo. Maynard; Adjt., John W. Bates; Q.M., Elbridge Nash; Sur., W. A. Drake; Chaplain, Bradford Hawes; O. of D., David Dunbar; O. of G., Wm. Rand; S.M., Willard Dunbar; Q. S., Chas. R. Trott.

REYNOLDS RELIEF CORPS, NO 102.

Organized Jan. 31, 1893. Meets 2d Tuesdays and 4th Thursdays in G. A. R. Hall, E. W. Pres., Mrs. Sarah E. Cain.

JAMES L. BATES CAMP, S. OF V.

Organized Apr. 16th, 1888. Meets first and third Fridays in G. A. R. Hall, E. W. Capt., Frank A.

Richards; 1st S., A. J. Blanchard; Q. S., Geo. R. Burrell; 1st. L., I. B. H. Hawes; 2d. L., Charles Dunbar.

LADIES AID SOCIETY.

Pres., Mrs. F. A. Richards; Sec., Mrs. N. W. Gardner.

W. C. T. U.

N. W.

Meets monthly at homes of members. Pres., Mrs. Calvin Terry; V. P., Miss M. R. Thomas; Sec., Mrs. Wm. French; Treas., Mrs. John F. Brown.

E. W.

Meets alternate Wednesdays at Temperance Hall. Pres., Mrs. Z. L. Bicknell; V. P., Mrs. B. Briggs; Sec., Mrs. Joseph Ford; Treas., Mrs. F. Hutchinson.

S. W.

Meets at home of the president first and third Tuesdays. Pres., Mrs. Prince Tirrell; Sec., Mrs. Q. A. Tirrell; Treas., Mrs. H. B. Whitcomb.

LOYAL TEMPERANCE LEGION.

COMPANY II.

Organized June 23, 1885. Meets each second, third, fourth and fifth Sundays, 3 P. M., in Temperance Hall, E. W. Supt., Mrs. H. B. Raymond; Pres., Elsie Noyes; Sec., Rilla Hayes; Treas., Sadie Osgood.

F. OF A.

WESSAGUSSETT COURT, NO. 43.

Meets Union Hall, S. W., first and third Thursday

evenings. C. R., J. F. Kelley; S. C. R., J. F. Melville; R. S., C. H. Nolan, Jr.; Treas., O. Madan; F. S., D. Madden.

C. OF F.

PILGRIM CIRCLE, NO. 232.

Meets second and fourth Thursday evenings at Union Hall, S. W. C. C., O. Madan; S. C., Mrs. C. Holbrook; R. S., Miss H. Roach; F. S., J. F. Melville; Treas., Miss E. A. Moore.

R. S. OF G. F.

WESSAGUSSETT ASSEMBLY, NO. 193.

Organized Sept. 12th, 1888. Meets in G. A. R. Hall, E. W., fourth Wednesdays. R., A. L. Flint; Inst., S. F. Blackwell; Sec., J. V. Powers; T. S., Wm. Litchfield; Treas., M. E. Duffey; Pre., N. J. Grant; Con., Geo. Crocker; Guide, A. Mulligan.

U. O. OF P. F.

WESSAGUSSETT COLONY.

Organized May 29th, 1888. Meets in G. A. R. Hall first and third Wednesdays. Sec., Mrs. N. W. Gardner.

BOOT AND SHOE WORKERS UNION.

Meets first and third Fridays at G. A. R. Hall, E. W.

CEMETERY ASSOCIATIONS.

LADIES CEMETERY IMPROVEMENT ASSO.

Pres., Mrs. Ella Richards; V. Ps., Mrs. John E. Hunt, Mrs. C. M. Nash; Sec., Miss S. Jane Clapp; Treas., Mrs. E. T. Jordan.

VILLAGE CEMETERY ASSOCIATION.

Organized August 13, 1849, with Samuel Curtis, Pres., Peter H. Cushing, Sec. and Treas. Annual meeting, first Wednesday in April. Present board of officers: Pres., George H. Bicknell; V. P., C. P. Hunt; Sec. and Treas., W. C. Gutterson; Directors, Dana Smith, A. Chessman, T. D. Bagley, Wm. S. Wallace.

CEMETERY ASSOCIATION, N. W.

Pres., J. H. Pratt; V. P., G. H. Pratt; Clerk, W. Cleverly; Treas., A. W. Bartlett; Trustees, F. D. Thayer, A. Burrell, G. L. Newton and Pres. and Clerk ex officio.

REED CEMETERY ASSOCIATION.

Front, N. Incorporated April 10, 1886. Pres., Albert Tirrell; Clerk, J. Ellis Gardner.

FAIRMOUNT CEMETERY ASSOCIATION.

E. W. Pres., N. D. Canterbury; Clerk and Treas., John A. Raymond; Committee, Z. L. Bicknell, E. G. Bates, A. J. Garey, M. E. Hawes.

LAKE ST. ATHLETIC ASSOCIATION.

Hall over M. W. Lynch's store. Meetings each Monday evening at 8. Pres., J. D. Donahoe; V. P., R. Mitchell; Sec., Benj. Piper; Treas., J. C. Healey; Fi. Sec., H. F. Meuse.

OLD FOLKS' ASSOCIATION.

Organized Oct., 1894. Meets annually to bring together and entertain the old people of S. W. At the first meeting there met 73 persons, whose average age was 77 years. Pres., Alvah Raymond; Sec. and Treas., H. H. Joy.

WEYMOUTH AGRICULTURAL AND INDUSTRIAL SOCIETY.

Pres., Minot Tirrell, South Weymouth; V. Ps., J. A. Cushman, Quincy, J. B. Benson, Duxbury, L. A. Cook, So. Weymouth; Treas., C. S. Stowell, South Weymouth; Sec., H.W. Dyer, South Weymouth; Supt. of Hall, E. P. Tirrell, South Weymouth; Supt. of Grounds, E. S. Wright, South Weymouth; Supt. of Tents, B. F. Whitman, Jr., South Weymouth; Supt. of Poultry, Preston Pratt, South Weymouth; Supt. of Stock, Q. L. Reed, South Weymouth.

WESSAGUSSETT CLUB.

Bridge st., N. W. Social and literary. Organized Aug. 16, 1886. Meets first Monday evenings. Rooms always open. Pres., William B. Dasha; V. P., Harry S. Blanchard; Sec. and Treas., Alvah H. Bicknell.

COLUMBIAN CLUB.

Literary. Organized May 9, 1892. Meets second Friday evenings, in Masonic Building, E. W. Pres., W. H. Pratt.

COMMONWEALTH CLUB.

Institute Hall, Washington sq. Pres.. Chas. E. Hunt; V. P., E. C. Nash; Sec., John P. Hunt; Treas., H. W. Bond.

LOVELL CYCLE CLUB.

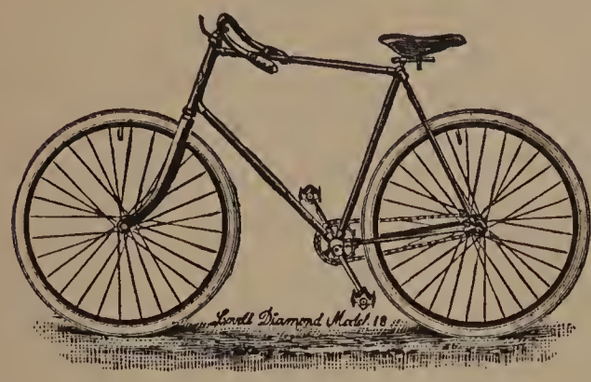

Commercial Sq., E. Weymouth. Meets second and fourth Fridays in each month. Pres., Dr. F. F. Darling; V. P., Walter E. Gardner; Sec., Frank E. Briggs; Treas., Wallace H. Pratt.

NORFOLK CYCLE CLUB.

Fogg Building, S. W. Social and athletic. Bowling, billiards, lawn tennis, reading, &c. Meets each first Tuesday. Rooms always open. Membership 150. Pres., E. B. Vining; V. P., J. B. Elwell; Sec., H. A. Bass; Treas., A. B. Reed; Capt., J. V. Allen.

CENTURY CLUB.

Literary and social. Organized Jan., 1890. Meets first Fridays (except in July and August) in parlors of Pilgrim Church, N. W. Pres., W. A. Drake, M. D.; V. P., J. H. Pratt; Sec., Jas. Humphrey; Treas., J. H. Pratt.

YOUNG MEN'S SOCIAL CLUB.

Jackson sq., E. W. Meetings Monday evenings. Rooms always open. Pres., John W. Slattery; V. P., John J. White; Sec., Thos. O'Brien; Treas., M. W. Lynch.

E. W. REFORM CLUB.

Organized April 23, 1876. Meets Monday evenings in Temperance Hall, E. W. Pres., Samuel Orcutt: V. Ps., Hiram Porter, Joshua Cook; Sec., Mrs. Annie Cram; Treas., Mrs. Wm. Hayden.

E. W. FISH & GAME CLUB.

Instituted Sept. 29, 1894. Meets second Saturday evenings at Masonic Hall, Broad st. Pres., J. L. Lincoln; V. P., D. W. Bates; Clerk and Treas., E. Q. L. Litchfield; Executive Committee, David Dunbar, C. H. Pratt, 3d, B. F. Richards.

WEYMOUTH BUSINESS MEN'S CLUB.

Washington sq. Meets monthly. Rooms always open. Pres., Hon. James H. Flint; V. P., J. E. Hunt; Sec. and Treas., F. H. Mason; Standing Committee, A. E. Pratt, J. E. Hunt, F. H. Mason.

WASHINGTON CLUB.

Humphrey's Corner, Broad and Madison, E. W. Social. Organized Feb. 22, 1896. Pres., John E. Mann; Sec. and Treas., Frank D. Thayer.

UNION LITERARY CIRCLE.

Weymouth and Braintree. Meets alternate Tuesdays at homes of members. Pres., Rev. Wm. H. Hyde; V. P., Miss A. H. Tower; Sec. and Treas., Miss Helen A. Gossip.

MRS. E. A. DAVIS. MISS M. W. BURRELL.

E. A. DAVIS & CO.

DEALERS IN

Dry & Fancy Goods,

Small Wares and Notions, Ladies' Furnishings, Stamped Goods in Great Variety, Ribbons, Gent's Hosiery, &c.

SEA STREET, OPP. ATHENS STREET.

NORTH WEYMOUTH, MASS.

F. W. LOUD,

HEAVY TEAMING & JOBBING,

OF ALL KINDS. DEALER IN

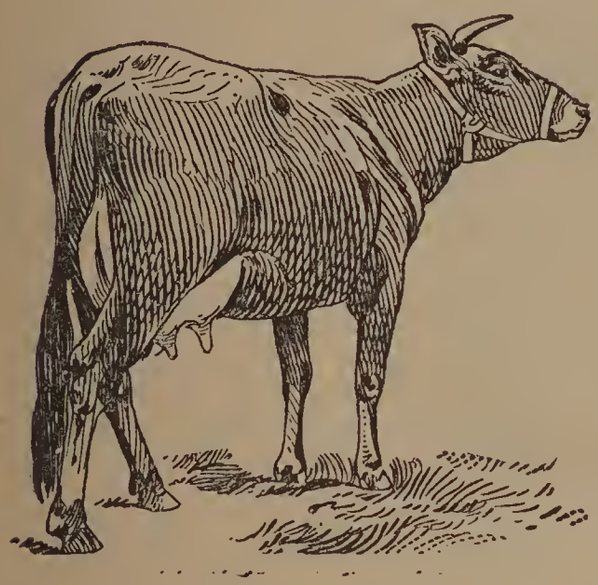

Wood, Hay and Fertilizers,

Which are furnished in any form or quantity.

PURE MILK

Fresh from our own herd regularly delivered.

Cows for Sale at all times.

The Registered Jersey Bull Bob Ingold for Service at $1.

PIGS & SHOATS

OF BEST BREEDS.

ALWAYS FOR SALE.

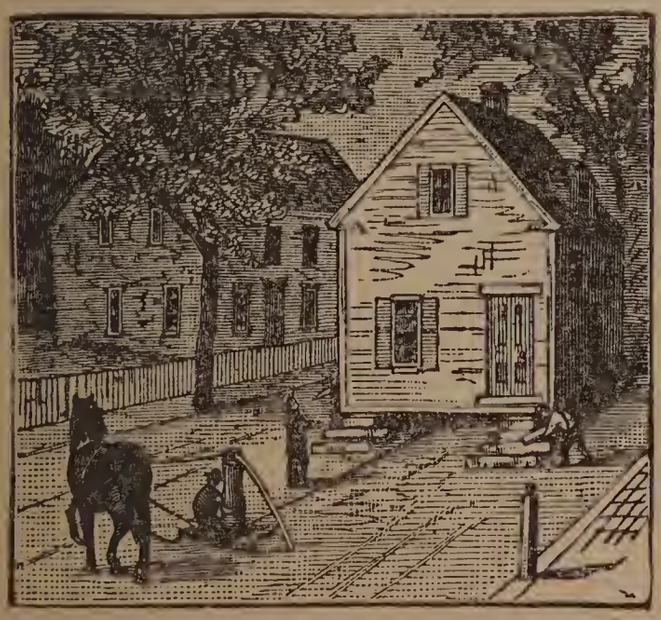

— ALSO —

Building Moving

In any part of Weymouth, Braintree, and adjoining towns.

52 Union Street,

SOUTH WEYMOUTH.

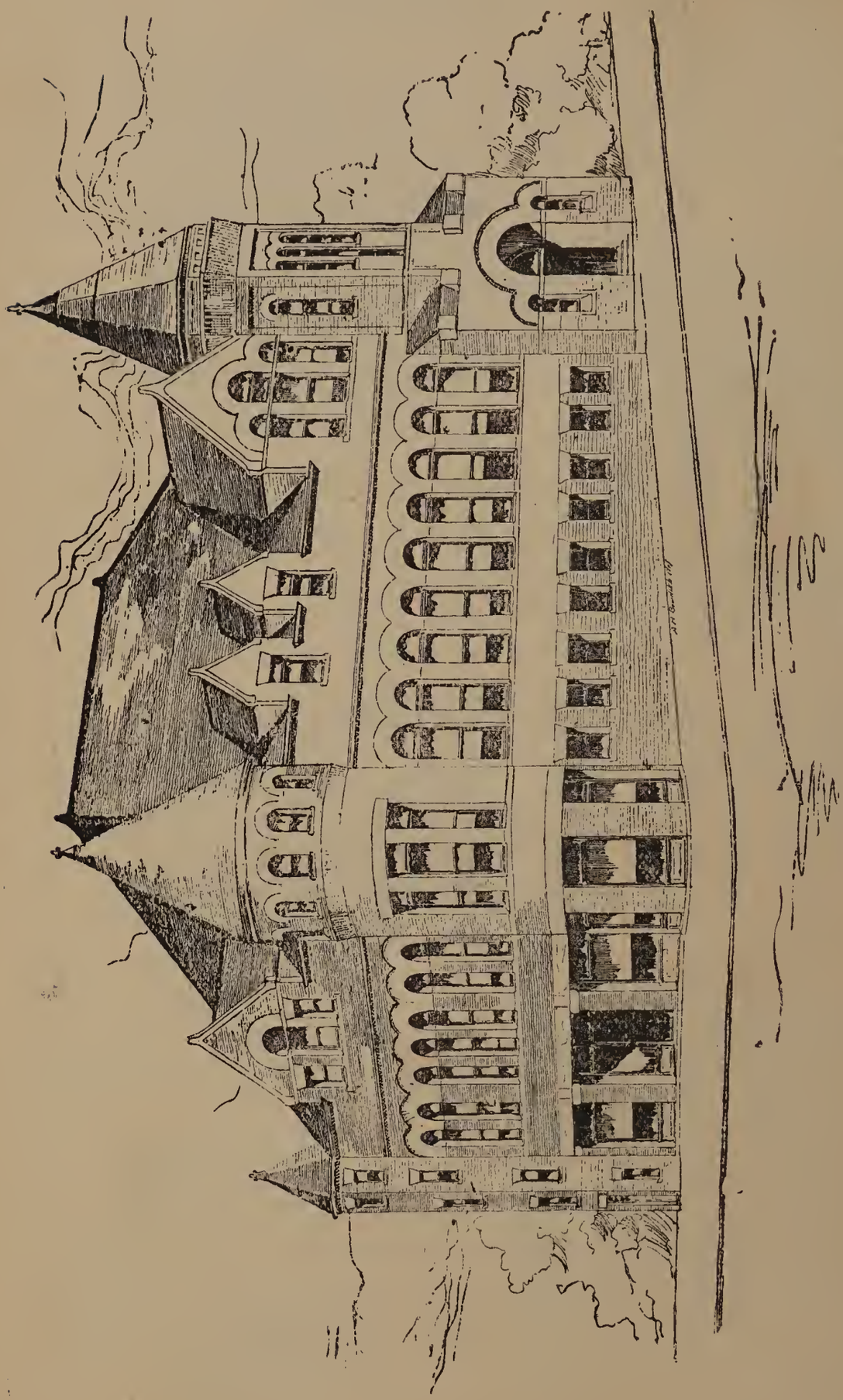

THE TUFTS LIBRARY.

Washington sq. 17,400 volumes. Open daily from 2 to 8 P. M., Saturdays until 9. Agencies for the exchange of books at C. H. Tinkham's, S. W.; Wm. Nash's, N.; J. P. Salisbury's, E. W.; J. W. Bartlett & Co's., N. W.; Bates & Humphrey's, W. C.; Holden & Sladen's, W. H.; at Mrs. Dexter Pratt's, L. c. Librarian, Miss Caroline A. Blanchard; Asst. Librarian, Miss Louise C. Richards.

✻ E. W. HUNT, ✻

DEALER IN

HIGH GRADE

GROCERIES

— AND —

PROVISIONS.

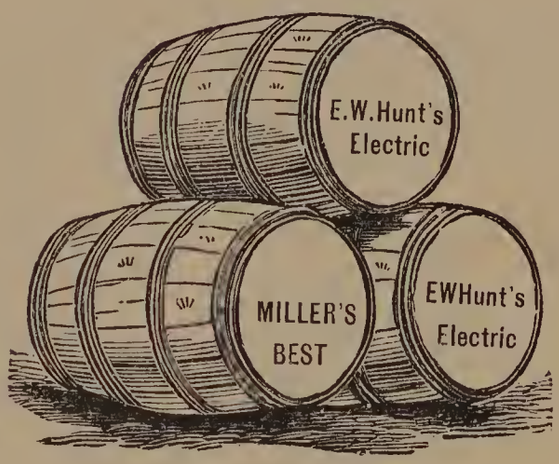

Specialties—we have none—for

EVERYTHING IS THE BEST

that money will buy.

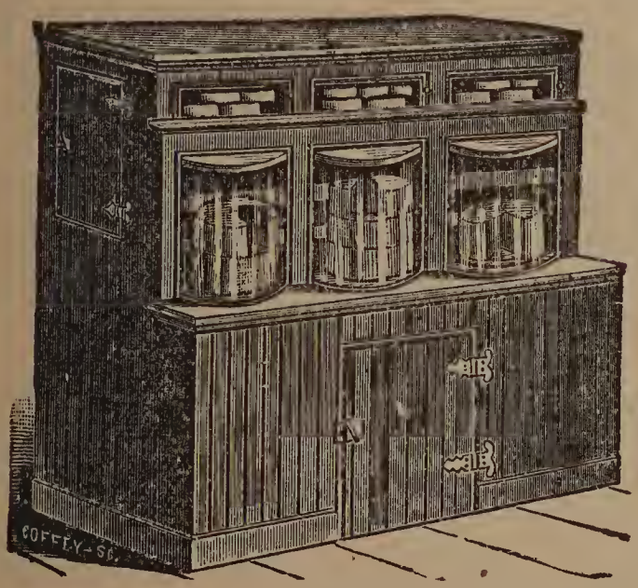

GIVE US A CALL.

LOW PRICES

Prevail at

HUNT'S MARKET,

WASHINGTON SQ.,

OPPOSITE PUBLIC LIBRARY,

WEYMOUTH, . . MASS.

FRENCH & MERCHANT,

—— DEALERS IN ——

DRY & FANCY GOODS,

Ladies' & Gents' Furnishings,

TRUNKS AND BAGS,

BOOTS, SHOES AND RUBBERS.

Agent for Lewando's French Dye House, for the New Home Sewing Machine and Fixtures, and for the Standard Fashions.

AT THE OLD STAND OF Z. L. BICKNELL.

JACKSON SQUARE,

EAST WEYMOUTH, MASS.

PUBLIC SCHOOLS.

OFFICERS.

Superintendent—I. M. Norcross.

School Committee—Chairman, William A. Drake; Secretary, I. M. Norcross; Joseph A. Cushing, James A. Flint, A. W. Blanchard, Bradford Hawes, Henry A. Thomas.

TEACHERS.

Teacher of Music—A. J. Sidelinger.

Weymouth High School—Chas. F. Abbott, A. F. Saben, Louisa E. Humphrey, Ella W. Bray.

South Weymouth High School—Albert E. Kingsbury, Fannie A. Wheeler, Ruth N. Tower.

Athens—A. W. Greene, Nellie M. Baker, Lottie Graves, Mary Weston.

Adams—Minnie G. Matthewson.

River—Clarabelle Pratt.

Franklin—John B. Hoag, Addie M. Canterbury, Brit. E. Harlow.

Bicknell—Annie A. Fraher, Annie F. Conroy.

Washington—A. S. Ames, Mary A. Webster, Annie J. McGreevy, Mary E. Spencer, Margaret A. Dee, Susie B. Litchfield.

Jefferson—Lizzie E. Tirrell, Alice G. Egan, Lura F. Oldham, Martha J. Hawes.

Hunt—Geo. W. Chamberlin, Mary K. Tibbits, Mary Ford, Emma F. Parker, Mary E. Hunt.

Lincoln—Mary E. Walsh, Kate C. Keohan.

Tufts— Hattie J. Goodnow, Mary E. Croty, Nellie T. Whelan, M. Carrie Hart.

Pratt—Juno F. Hutchins, Nellie M. Holbrook.

Holbrook—Maria E. Hawes.

Shaw—Martha E. Belcher, Angie M. Fearing, Kate E. McInroe.

Bates—Chester H. Wilbar, Helen L. Rockwood, Emma J. Smith, L. Gertrude Bates, Lizzie Hallahan.

Howe—Stella L. Tirrell.

Thomas—Edith B. Bates.

Pond—Julia W. Melville.

Hollis—Ellen L. Roche.

CARVER & CO.,

JOB PRINTERS,

Peake's Building, Jackson Square,

EAST WEYMOUTH, MASS.

W. O. CARVER. ALBERT WILDER.

POST-OFFICES.

WEYMOUTH POST-OFFICE.

Washington sq. J. F. Dwyer, Postmaster; Miss Edith B. Lyon, Assistant Postmaster.

Mails Arrive.—7.45 and 11.15 A. M., 6.15 and 6.50 P. M.

Mails Close.—7 and 10.30 A. M., 12.30 and 6.30 P. M.

EAST WEYMOUTH POST-OFFICE.

43 Broad st. James L. Lincoln, Postmaster; Mrs. L. F. Graves, Assistant Postmaster; Mrs. Emma F. Lincoln, Clerk.

Mails Arrive.—7.40 and 9.30 A. M., 1.35, 6.05 and 6.55 P. M.

Mails Close.—7, 8 and 10.20 A. M., 12.20 and 6.20 P. M.

SOUTH WEYMOUTH POST-OFFICE.

Fogg's Opera House Block. Alvah Raymond, Postmaster; J. F. Frawley and Miss M. B. Linfield, Assistant Postmasters.

Mails Arrive.—7.50 and 11.45 A. M., 1.10, 3.45, 6.45 and 7.10 P. M.

Mails Close.—6.50, 7.15 and 10.15 A. M., 12.15, 2.50, 4.15 and 6.15 P. M.

NORTH WEYMOUTH POST-OFFICE.

Athens st. Mrs. E. M. Oldham, Postmaster; Ralph W. Oldham, Clerk.

Mails Arrive.—From Boston, 7.30 A. M., 1.30, 3.30 and 5.30 P. M; from Plymouth, 7 P. M.

Mails Close.—For Boston, 7.25 and 10.15 A. M., 12.30 and 6.20 P. M.; for Plymouth, 7 A. M.

WEYMOUTH CENTRE POST-OFFICE.

Central sq. Third class, money order office. R. F. Shaw, Postmaster; E. E. Pratt, Assistant Postmaster; M. J. Shaw, Clerk.

Mails Arrive.—7.35 and 9.35 A. M., 1.35, 6 and 7 P. M.

Mails Close.—7, 7.50 and 10.20 A. M., 12.20 and 6.20 P. M.

NASH POST-OFFICE.

Liberty sq., N. Wm. Nash, Postmaster; Marshall P. Sprague, Assistant Postmaster.

Mails Arrive.—7.45 and 11.45 A. M., and 5.45 P.M.

Mails Close.—7 A. M., 12.10 and 5.45 P. M.

WEYMOUTH HEIGHTS POST-OFFICE.

Opposite the depot. W. J. Sladen, Postmaster; I. N. Holden, Assistant Postmaster; Evelyn Blanchard, Clerk.

Mails Arrive.—From Boston, 7.20 A. M., 1.20 and 6.20 P. M.; from Plymouth, 6.46 P. M.

Mails Close.—For Boston, 7.45 A. M., 12.46 and 6.46 P. M.; for Plymouth, 7.15 A. M.

THE WESSAGUSSETT PRESS,

High-Grade Commercial Printing

. . SPEAR'S BUILDING, . .

BROAD ST. EAST WEYMOUTH, MASS.

Town and County Officers.

TOWN OFFICERS.

Clerk: John A. Raymond.

Treasurer: John H. Stetson.

Selectmen and Overseers of the Poor: Gordon Willis, Chairman; Bradford Hawes, Clerk; Jacob Dizer, Charles E. Bicknell, George L. Newton.

Assessors: Gilman Loud, John W. Bates, Wilmot Cleverly, Gordon Willis, Francis H. Cowing.

Collector of Taxes: George C. Torrey.

Auditors: Otis Cushing, John W. Bates, G. Everett Reed.

Engineers of the Fire Department: W. O. Collyer, Francis M. Drown, Edward Fahy, W. H. Hocking, Otis Cushing.

School Committee: Rev. William Hyde, James H. Flint, William A. Drake, Bradford Hawes, Henry A. Thomas.

Park Commissioners: Louis A. Cook, William H. Clapp, Elias S. Beals.

Trustees of Tufts Library: James Humphrey, Augustus J. Richards, Bradford Hawes, Louis A. Cook, Francis Ambler, John W. Hart, Zechariah L. Bicknell, Frank H. Mason, Charles P. Hunt.

Registrars of Voters: Charles A. Carpenter, Benjamin F. Smith, David S. Murray, John A. Raymond, Town Clerk (ex officio).

Water Commissioners: Augustus J. Richards, Henry A. Nash, Thomas H. Humphrey, Gordon Willis, Chairman of Selectmen (ex officio), John H. Stetson, Town Treasurer (ex officio).

Constables: Michael Allen, Thomas Fitzgerald, Asa B. Pratt, Nathaniel B. Peare, George F. Maynard, George B. Bailey, B. Frank Richards, Isaac H. Walker, George W. White, Francis A. Caldwell.

COUNTY OFFICERS.

OFFICES AT DEDHAM.

Judge of Probate and Insolvency: George White.

Register of Probate and Insolvency: Jonathan Cobb.

Assistant Register: John D. Cobb.

Clerk of Courts: Erastus Worthington.

Assistant Clerk: Robert B. Worthington.

Register of Deeds: John H. Burdakin.

Assistant Register of Deeds: Edward L. Burdakin.

County Treasurer: Charles H. Smith.

Sheriff: Augustus B. Endicott.

County Commissioners: M. P. Morrell, of Hyde Park, chairman; Watts H. Bowker, of Brookline; Thomas Blanchard, of Stoughton.

Sessions: Every Tuesday at 10 a. m.

Special Commissioners: Lewis R. Whittaker, E. J. Eaton.

District Attorney: (Southeast District, Norfolk and Plymouth) Robert O. Harris, Bridgewater; Robert H. O. Schultz, Dedham, assistant.

Trial Justice: Thomas H. Wakefield, Dedham.

Representative to General Court: Henry D. Humphrey, Dedham.

Special Sheriff: Howard Colburn.

Deputy Speriffs: Samuel H. Capen, Canton; Edward E. Wentworth, Cohasset; Howard Colburn, Dedham; Jerome B. Fitzpatrick, Franklin; Chas. E. Jenney, Hyde Park; Wm. Wragg, Needham; Geo. H. Field, Quincy; Thomas Farrell, Randolph; Geo. W. White, Weymouth.

COURTS HELD IN NORFOLK COUNTY.

Courts held at Dedham for criminal business the first Mondays of April, September and December; for civil business the first Mondays of January, May and October.

Probate Court held at Dedham first and third Wednes-

days of each month; second Wednesdays at Quincy and fourth Wednesdays at Hyde Park (August excepted).

Eastern Norfolk District Court held daily at 9 A. M., at Quincy. Jurisdiction in Randolph, Braintree, Cohasset, Weymouth, Quincy, Holbrook, and Milton. Justice, Jas. Humphrey. Assistant Justices, E. Granville Pratt and Louis A. Cook.

HOLLAND'S

Quick Lunch, Oyster and Ice Cream Rooms.

REED'S BLOCK,

Columbian Sq., SOUTH WEYMOUTH, Mass.

MEALS SERVED AT ALL HOURS.

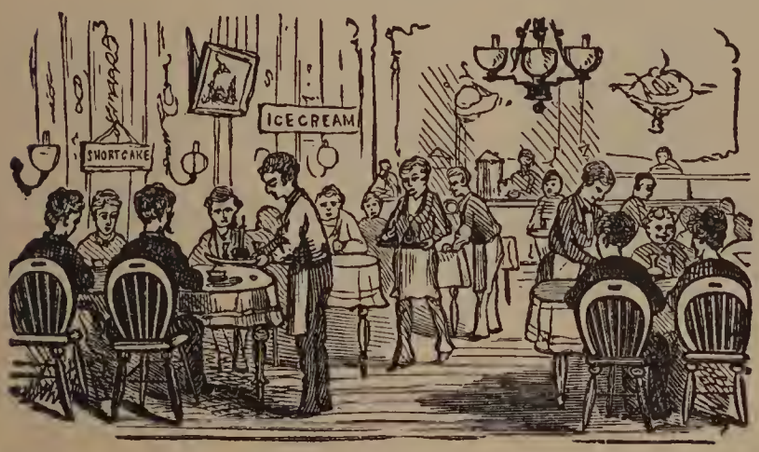

Good Table Board at reasonable rates.

Ice Cream by the plate, quart or gallon.

Oysters served in any style or retailed in any quantity.

Hot Lunches served regularly from our teams at all the factories in Weymouth and Braintree. Try them.

Mr. and Mrs. GEO. I. HOLLAND Proprietors.

ALSO PROPRIETORS

LADIES' AND GENT'S HAIR DRESSING ROOMS, Next Door.

A. O. SPRAGUE,

MASON AND CONTRACTOR,

Estimates furnished on new work in Brick, Stone and Plastering. Jobbing promptly done.

RESIDENCE, PLEASANT STREET,

P. O. Box 131. SOUTH WEYMOUTH, MASS.

EVERETT LOUD,

(Successor to Z. L. Bicknell,)

DEALER IN

CHOICE FAMILY GROCERIES,

FLOUR, GRAIN, PATENT MEDICINES, PAINTS, OILS, SHELF HARDWARE, STABLE FURNISHINGS,

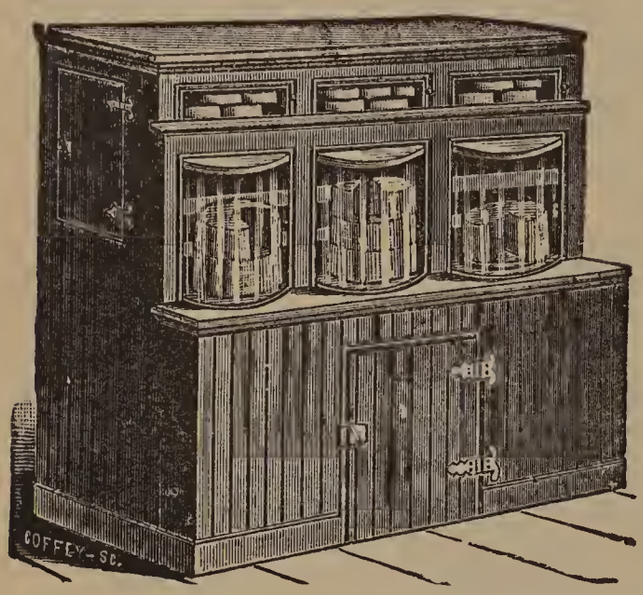

CROCKERY, GLASSWARE, FRUIT JARS, ICE CREAM FREEZERS, FARM, GARDEN AND LAWN TOOLS AND SEEDS,

Straw Mattings, Oil Carpets & Kitchen Furnishings.

You remember the saying, "anything you need you can find at Bicknell's."

Examine the quality and prices at the old stand.

JACKSON SQUARE,

EAST WEYMOUTH, MASS.

FIRE DEPARTMENT.

BOARD OF ENGINEERS.

Chief, Otis Cushing, Ward 5; Clerk, W. O. Collyer, Ward 1; E. Fahy, Ward 2, F. M. Drown, Ward 3, W. H. Hocking, Ward 4.

W. O. COLLYER HOSE, NO. 1.

Athens st., N. W. Captain, DeF. Jones; First Lieutenant, W. A. Pratt; Clerk, Geo. F. Wolfe; Steward, Geo. H. Manuel.

E. S. BEALS HOOK AND LADDER CO., NO. 1.

Athens st., N. W. Captain, F. H. Torrey; First Lieutenant, A. H. Bicknell; Clerk, C. G. Trussell; Steward, Geo. O. Miller.

HOSE CO. NO. 7.

Near P. O., W. H. Captain, Henry W. Blanchard; First Lieutenant, John Q. Bicknell; Clerk, Henry A. Nash, Jr.; Steward, Henry A. Stoddard.

Z. L. BICKNELL HOSE CO., NO. 2.

Broad st., E. W. Captain, H. K. Cushing; First Lieutenant, T. E. Burrell; Clerk, Geo. M. Keene; Steward, A. J. Osgood.

EUREKA HOOK AND LADDER CO., NO. 2.

Broad, E. W. Captain, Andrew L. Flint; First Lieutenant, Arthur W. Beedem; Clerk, Wm. A. Wheaton; Steward, H. B. Vogle.

HOSE CO. NO. 3 AND STEAMER CO., NO. 1.

Lincoln sq. Captain, G. Leach; First Lieutenant, Jas. A. Pray; Clerk, C. E. Whitten; Steward, W. F. Burrell.

HOOK AND LADDER CO. NO. 3.

("Hardscrabble") Lincoln sq. Capt., J. F. Dwyer; First Lieutenant, T. F. White; Clerk, Thos. Griffin; Steward, O. L. Greelish.

HOSE CO. NO. 4.

Main st., N. Capt., F. E. Burrell; First Lieutenant, J. A. Harris; Steward, T. F. Moore; Clerk and Treasurer, W. A. Loud.

HOSE CO. NO. 6.

Washington st., L. c. Capt., John French; First Lieutenant, Walter Pratt; Clerk, Jas. Burke; Steward, Ed. Howley.

HOSE CO. NO. 5.

Columbian sq., S. W. Capt., D. W. Hart; First Lieutenant, G. W. Conant; Clerk, Treasurer, and Steward, F. H. Loud.

GEO. W. BATES HOOK AND LADDER CO., NO. 5.

Columbian sq., S. W. Capt., E. S. Wright; First Lieutenant, M. O. Dowd; Clerk, H. Lynch; Steward, T. F. Brady.

BRADLEY VOLUNTEER HOSE CO.

River st., Fort Point, N. W. (Private.) Engineer, T. Kerrivan; Capt., C. H. McLeod; First Lieutenant, G. W. McLeod; Second Lieutenant, J. J. Lane. Rooms supplied with reading, billiards, &c.

HUMPHREY BROS.,

GROCERY,

MEAT AND

FISH DEALERS,

—— SELL ——

The Leading Brands of **FLOUR** At Lowest Prices.

THE BEST . . . **TEA** IN TOWN FOR . . THE MONEY.

CANNED GOODS Very Cheap.

FRUIT AND VEGETABLES in season.

GRAIN, BALED HAY AND STRAW,

AT LOWEST RATES.

—— ALSO ——

CROCKERY, GLASS, TIN AND AGATE WARE,

SHELF AND BUILDERS' HARDWARE,

MIXED PAINTS, FARM AND GARDEN TOOLS AND SEEDS, AND GENERAL HOUSEHOLD SUPPLIES.

ASK OUR PEOPLE FOR ANYTHING YOU NEED.

Humphrey's Corner, **EAST WEYMOUTH,**

AND NORTH ST., HINGHAM.

[7]

South Weymouth Clothing House

CHARLES T. FOSTER, Prop.,

— DEALER IN —

FINE READY-MADE

CLOTHING,

Gent's Furnishing Goods,

Hats, Caps, Trunks,

Umbrellas, &c.

Boots, Shoes, and Rubbers.

City Prices Guaranteed.

ALSO AGENT

SOUTH WEYMOUTH

CUSTOM LAUNDRY.

Examine our New Circulating Library.

COLUMBIAN SQUARE, SOUTH WEYMOUTH, MASS.

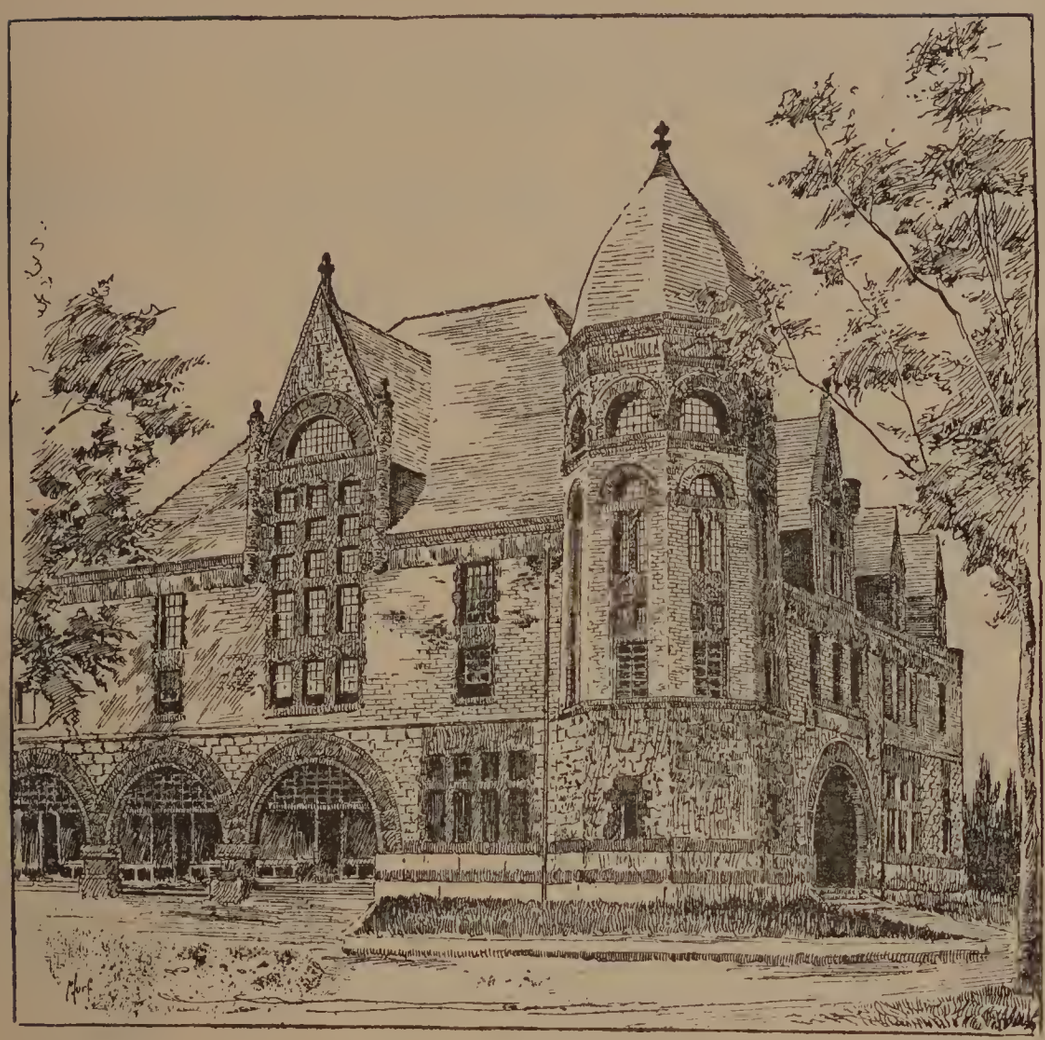

FOGG BUILDING, COLUMBIAN SQ., S. W.

ELBRIDGE NASH,

APOTHECARY.

DEALER IN

DRUGS, MEDICINES, PERFUMERY,

Fancy and Toilet Articles, Stationery, Confectionery,
Imported and Domestic

CIGARS AND TOBACCO.

POCKET CUTLERY, POCKET BOOKS, &c.

PRESCRIPTIONS CAREFULLY COMPOUNDED.

Prices Always the Lowest, at

NASH'S FAMILY DRUG STORE,

COLUMBIAN SQUARE, SOUTH WEYMOUTH, MASS.

SOUTH WEYMOUTH

SHOE STORE,

47 PLEASANT STREET.

ESTABLISHED

1869.

Headquarters for Men's, Women's and Children's

BOOTS, SHOES & RUBBERS.

FINE GOODS A SPECIALTY.

OUR MOTTO:

GOOD GOODS,

LOW PRICES, and

FAIR DEALING.

REPAIRING NEATLY AND PROMPTLY DONE.

D. S. MURRAY, PROPRIETOR.

C. H. TINKHAM,

Music Hall Building, SOUTH WEYMOUTH.

WATCHMAKER.

Fine Repairing of any description on Watches, Clocks, Jewelry, &c., guaranteed.

JEWELLER.

A full line of Diamonds, Watches, Clocks, Chains, Jewelry, Gold and Silver Plated Ware, Pocket Cutlery, Dog Collars in large variety, Violin, Banjo and Guitar Strings, Bow Strings, Rosin, Bridges, &c., constantly on hand.

OPTICIAN.

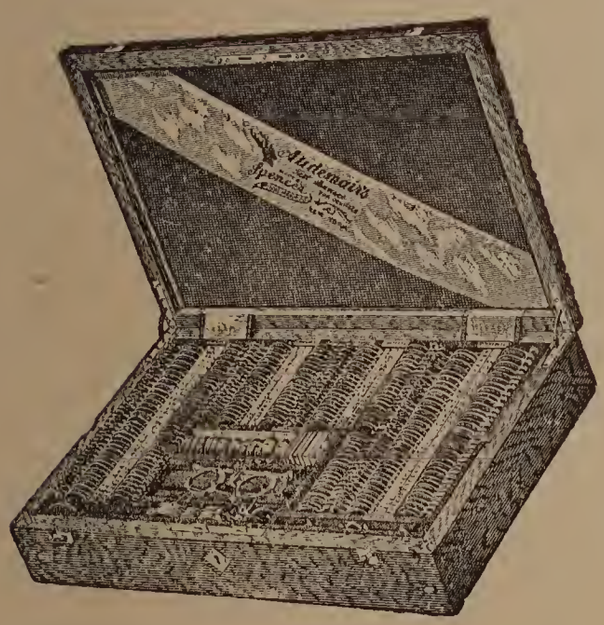

This Cut represents the most complete test case manufactured. With it I can give you a most complete fitting of lenses possible. Satisfaction guaranteed. No charge for test. Presbyopia, Myopia, Hypermetropia, Astigmatism, fitted with accuracy. If you are troubled with your sight come to me and let me test your eyes.

LAUNDRY.

I am agent for Bettinson's Steam Laundry, Malden, which is the oldest and the best in town.

First National Bank

OF

SOUTH WEYMOUTH.

FOGG BUILDING, COLUMBIAN SQUARE.

Capital $150,000, Surplus $50,000.

HENRY B. REED, President,

A. B. VINING, Vice President,

J. H. STETSON, Cashier,

L. M. WHITE, Asst. Cashier.

DIRECTORS:

HENRY B. REED, ALLEN B. VINING,
JOSEPH DYER, JOSIAH MARTIN,
EDWARD B. NEVIN, JOHN A. FOGG,
JOHN H. STETSON.

DISCOUNT DAY, . . . TUESDAY.

Exchange Drawn on Ireland. Boston Correspondent, National Bank of Redemption.

BANK HOURS:

FROM 8 TO 10 A. M., 3.30 TO 5 P. M.

SOUTH WEYMOUTH SAVINGS BANK.

Fogg Building, Columbian Square.

President, JOSEPH DYER.
1st Vice-President, J. M. WHITCOMB.
2d Vice-President, ALMON B. RAYMOND.
Treasurer, GEORGE E. REED.

Board of Investment:—JOSEPH DYER, PRINCE H. TIRRELL, ALMON B. RAYMOND, JOHN M. WHITCOMB, ELLIS J. PITCHER.

Open for Business every business day, 9 A. M. to 3 P. M. Also Saturdays, from 6 to 8 P. M.

Deposits go on interest second Wednesdays of January, April, July and October.

South Weymouth Co-operative Bank,

SOUTH WEYMOUTH, MASS.

Organized February 9, '89. Incorporated February 28, '89. Begun Business March 9, '89.

AUTHORIZED CAPITAL, $1,000,000.

A. FENTON BULLOCK, President. F. H. RICHARDS, Secretary.
H. A. THOMAS, Vice-President. E. J. PITCHER, Treasurer.

DIRECTORS:

Geo. L. Wentworth, Charles W. Hastings, Lysander Heald,
Louis A. Cook, A. B. Raymond, Francis F. Bullock,
Frank D. Thayer, E. N. Mayberry, Gordon Willis,
John H. Stetson, Amasa D. Stoddard, F. W. Howe,
James F. Frawley, Charles H. Clapp, George W. Conant.

SECURITY COMMITTEE:

Louis A. Cook, Charles H. Clapp, John H. Stetson,
Francis F. Bullock, James F. Frawley.

Regular Meetings the second Saturday evening of each month at Union Hall. Money loaned at 9 o'clock on first mortgage of Real Estate. Money advanced to build if desired.

New Series of Shares are issued for sale on the 1st of March and September of each year. Payments on shares received by the Secretary on and after the first of each month up to the day of the meeting; also after one o'clock P. M., day of the meeting at the Bank Rooms.

UNION NATIONAL BANK,

WASHINGTON SQUARE,

WEYMOUTH, MASS.

CHARTERED AS STATE BANK, ... 1832.
ORGANIZED AS NATIONAL BANK, ... 1864.

Capital, $200,000, Surplus, $60,000.

Accounts of Corporations and Individuals Solicited.

GEO. H. BICKNELL, President.

EDWIN P. WORSTER, Vice President.

HENRY A. NASH, Cashier.

DIRECTORS:

FRANCIS AMBLER, HENRY A. NASH,
THOMAS H. HUMPHREY, EDWIN P. WORSTER,
JOHN P. LOVELL, FRANK D. THAYER,
BENJ. S. LOVELL, GEO. H. BICKNELL,
GEO. J. RICHARDS.

BANKING HOURS: 9 to 12 A. M.; 2 to 4.30 P. M.
Saturdays, 9 to 12 A. M.

M. R. LOUD & CO.,

HARDWARE,

PLUMBERS AND TINSMITHS.

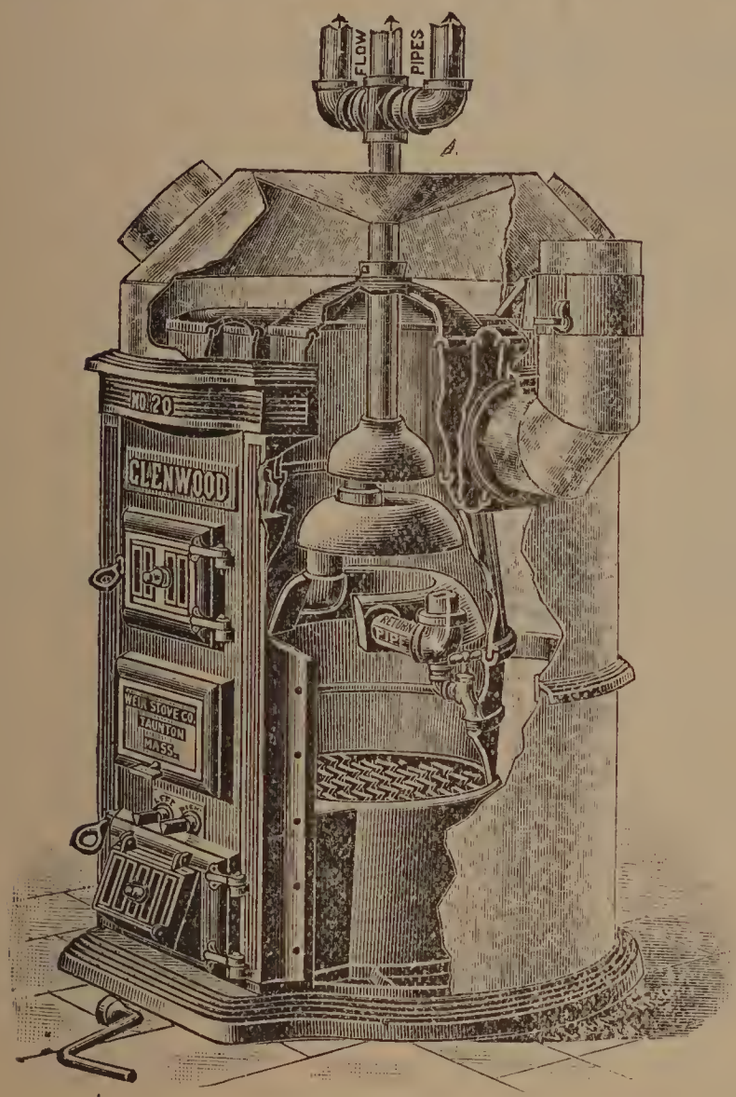

BICYCLES,

AND

Bicycle Repairing.

HOT AIR

AND

HOT WATER

HEATING,

Separate and Combined, is one of our Specialties.

ALL WORK IS GUARANTEED.

DRAIN PIPE,

FISHING TACKLE,

AMMUNITION,

GASOLINE STOVES.

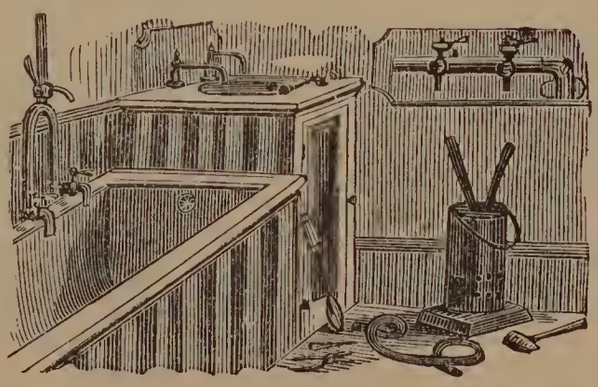

31 Pond Street, SOUTH WEYMOUTH.

CHARLES HARRINGTON,

DRY GOODS,
BOOTS AND SHOES,
SMALL WARES
And FANCY GOODS.

6 COMMERCIAL STREET,

EAST WEYMOUTH, MASS.

The Weymouth Light & Power Co.

WHARF STREET,

EAST WEYMOUTH, MASS.

PETER W. FRENCH, President.

W. H. WHITNEY, Clerk and Treasurer.

MILTON A. CARTER, Superintendent.

In addition to Supplying Current we are prepared to Wire buildings complete for Lighting; and Supply Electric Appliances and Fixtures of every description.

All Work done by Skilled Artisans. Estimates promptly given.

P. O. Box 532, EAST WEYMOUTH, MASS.

L. WOOD,

DRY AND FANCY GOODS,

BOOTS, SHOES, RUBBERS, LADIES' FURNISHINGS

—AND—

MILLINERY . . .

☞DRESS LININGS A SPECIALTY.

JACKSON SQUARE,

EAST WEYMOUTH, MASS.

GEORGE H. HUNT,

NEWSDEALER AND STATIONER.

Confectionery, Smokers' Supplies, Toilet Articles,
Supplies for Outdoor Sports, Fishing
Tackle, Toys, Etc., Etc.

BROAD, CORNER COTTAGE STREET,

EAST WEYMOUTH, MASS.

F. L. BAYLEY,
Newsdealer
AND
Stationer.

All the Daily, Weekly and Sunday Papers, Magazines. Novels and the Popular Libraries.

Subscriptions received for any Publication.

Blank Books,
School Supplies,
Base Ball Goods,
Toys,
Confectionery,
Cigars & Tobacco.

Opp. P. O., So. Weymouth.
Opp. P. O., Nash.

A. P. BURRELL,
BAGGAGE EXPRESS.

Baggage called for at homes or promptly delivered from the depot.

AGENT FOR THE

New York & Boston Despatch Express Company.

Order Boxes at the Depot, the P. O. and at Wm. Nash's Store, N.

BOSTON OFFICES:
42 Summer Sreet,
105 & 107 Arch St.,
25 Merchants Row,
and at O. C. Depot.

FIVE TRIPS EACH WAY DAILY.

Also agt. ADAMS EXPRESS COMPANY. Through rates to all points.

Office & Residence, 42 Pleasant St., So. Weymouth.

CLIFTON D. HARLOW,

REGISTERED PHARMACIST,

COR. WASHINGTON & FRONT STS.,

WEYMOUTH, MASS.

LOUIS J. HART,

WEYMOUTH, MASS.

Boots, Shoes, Hats, Caps,
Trunks, Bags, Clothing,
AND Men's Furnishings. . .

MEN'S CUSTOM SHOES TO ORDER.

R. V. MERCHANT,

MERCHANT TAILOR.

DEALER IN

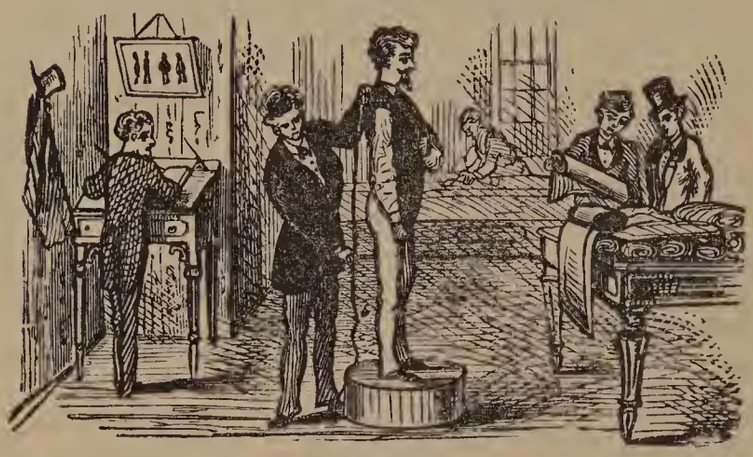

Foreign and Domestic

WOOLENS

—AND—

TRIMMINGS

Of Every Description.

JACKSON SQ., 32 BROAD ST., EAST WEYMOUTH.

WILLIAM T. RICE,

FUNERAL AND FURNISHING

UNDERTAKER.

Caskets, Coffins, Robes, Etc.

Of every description in Stock or Furnished at short notice.

Carriages, Flowers, Etc., furnished when desired.

EMBALMING A SPECIALTY.

Night Calls Attended. Telephone 49—2 Hingham Exchange.

WAREROOMS AND RESIDENCE:

Jackson Square, EAST WEYMOUTH.

E. BOURK,

PROPRIETOR BOURK'S

WEYMOUTH, EAST BRAINTREE AND BOSTON

EXPRESS.

Boston Offices: 15 Devonshire St. and 77 Kingston St.

Weymouth Office: Norfolk and Tremont Sts.

Leave Weymouth
8 and 9 A. M.
Returning,
Leave Boston 2
and 2.30 P. M.

—— ALSO ——

LIVERY, SALE & BOARDING STABLE.

Fine Single and Double Teams with or without drivers.

☞ A good assortment of Horses, Carriages, and Harnesses for Sale or Exchange.

BALED HAY AND STRAW FOR SALE.

SOLOMON FORD,

BREEDER OF

Yorkshire Pigs,

And dealer in

HAY AND VEGETABLES.

Residence, BRIDGE ST.,

NORTH WEYMOUTH, Mass.

E. W. SHAW,

— DEALER IN —

WEYMOUTH POND ICE.

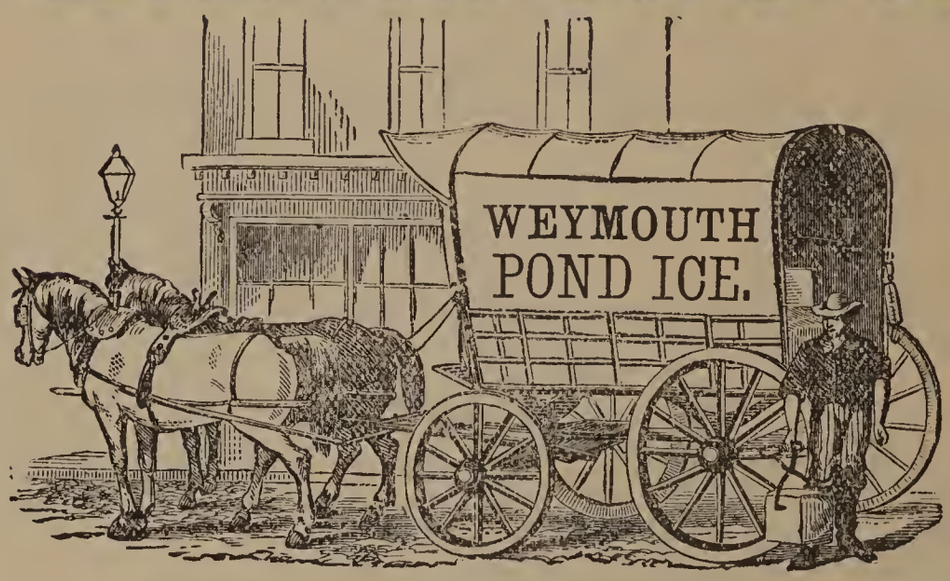

Families, Stores, Markets, Hotels, &c., Supplied Regularly at Market Rates. ICE HOUSES, Randolph St.

P. O. Box 317. SOUTH WEYMOUTH, Mass.

H. J. BEALES,

CONTRACTOR AND BUILDER.

Plans, Specifications and Estimates promptly given on contracts of any style or size.

Citizens of Weymouth and Braintree are invited to correspond with me.

Residence, George St. P. O. Box 501, Rockland, Mass.

GORDON WILLIS,

GROCER

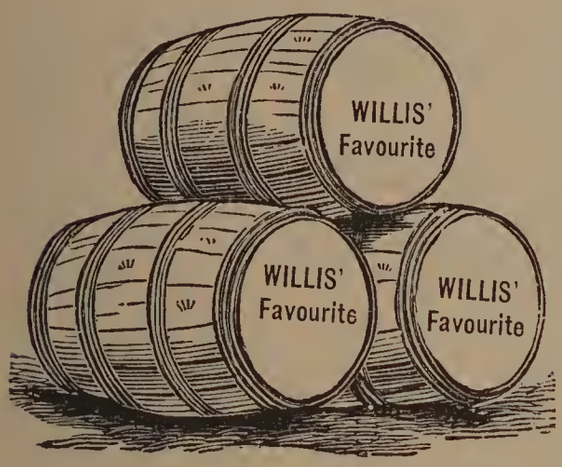

Tea, Coffee, Spices, Fruit, Vegetables, Butter, Cheese, Etc.

A FULL LINE OF

Farming and Garden Tools, Wheelbarrows, Lawn Mowers, Etc., Window and Door Screens, Flour and Grain.

Fogg's Opera House Block, Columbian Square,

SOUTH WEYMOUTH.

W. F. SYLVESTER,

MANUFACTURER OF

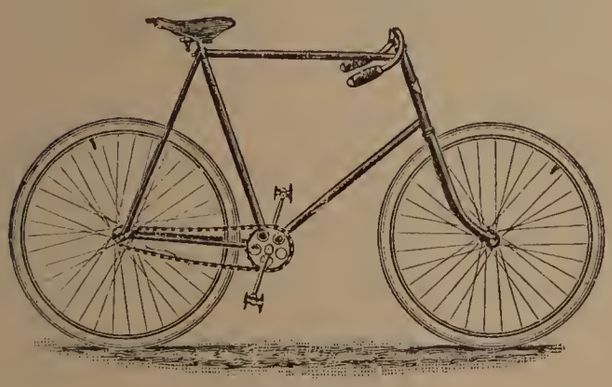

THE . . .

WEYMOUTH BICYCLE.

We manufacture Wheels to Order, any weight, from seventeen pounds up, to suit the rider.

We make a specialty of Repairing Bicycles and all kinds of Machinery.

COMMERCIAL SQ., EAST WEYMOUTH, MASS.

W. F. SANBORN & CO.,

Successors to LOUD & PRATT,

—— DEALERS IN ——

LUMBER - OF - ALL - DESCRIPTIONS.

Gutters, Mouldings, Doors, Sashes, Blinds, Brick,
Lime, Cement, Akron Drain Pipe, etc.
Frames Sawed to Order.

COMMERCIAL STREET, OPPOSITE THE DEPOT,

WEYMOUTH, MASS.

TELEPHONE CONNECTION.

GEORGE R. DAVIS,

—— DEALER IN ——

BEEF, PORK, LARD, HAMS.

MUTTON,
POULTRY,
VEGETABLES,
FRUITS,
AND ALL KINDS OF PROVISIONS.

71 WASHINGTON ST., NEAR LINCOLN SQUARE,

WEYMOUTH, MASS.

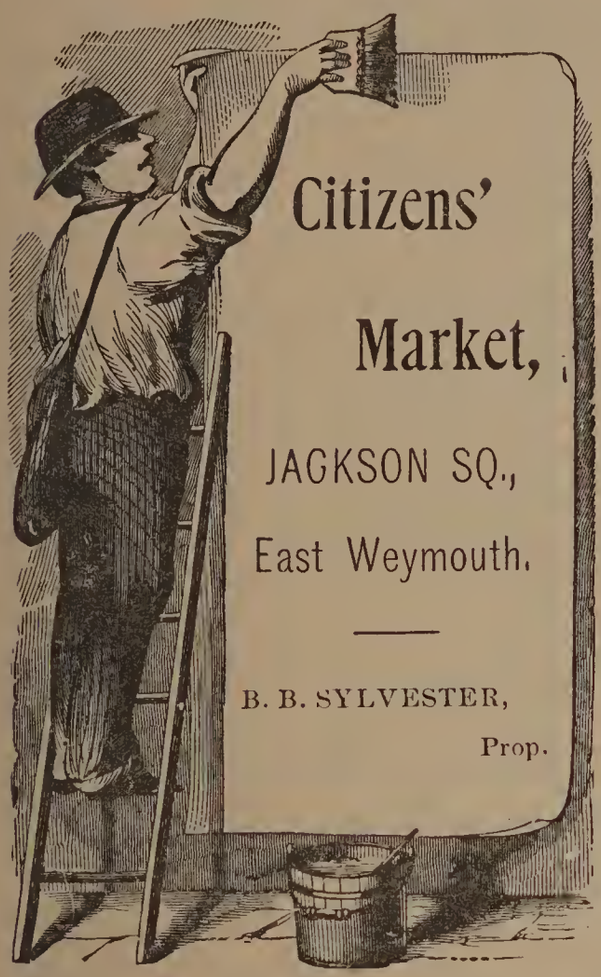

A FULL LINE OF

MEATS,

VEGETABLES,

AND

PROVISIONS.

Which we sell at Bottom Prices.

Our Cart Makes regular daily trips through the town.

Stop it, examine its contents and your appetite will be improved.

Talk with the driver, he will tell you no lies, but give prices that will please you.

T. A. BOYLE,

Manufacturer of and Wholesale and Retail Dealer in

CONFECTIONERY, ICE CREAM,

—ALSO—

CIGARS, TOBACCO, ETC.

☞Wedding Cake Ornamented in a Tasteful Manner.

Broad St., between Jackson and Commercial Squares,

EAST WEYMOUTH.

C. H. BURRELL,

Bridge St., c. Athens St., N. W.

OYSTERS AND REFRESHMENTS,

Cigars, Tobacco, Tonics, Pool, etc.

OYSTERS SERVED IN EVERY STYLE.

And retailed by Quart or Gallon.

M. C. NASH & CO.,

—DEALERS IN—

Choice = Groceries, = Provisions,

AND GENERAL FAMILY SUPPLIES.

Orders taken and goods delivered in Weymouth, East Weymouth, South Weymouth and East Braintree.

64 FRONT ST., = = WEYMOUTH, MASS.

W. J. DUNBAR,

PROPRIETOR

COMMERCIAL SQUARE STREET RAILWAY

WAITING AND LUNCH ROOM.

Oysters served in any style. Also Fruit, Confectionery, Cigars, Tobacco, Stationery, Soda and Cool Summer Drinks.

☞Cars to all points from this square.

JOSEPH POULIN,

BLACKSMITH AND CARRIAGE-SMITH.

Jobbing of all kinds executed at short notice and at reasonable prices.

NORTH, COR. PEARL STREET, NORTH WEYMOUTH.

CHARLES SIMMONS,

CARPENTER

—AND—

Builder of Churches, Halls, Dwellings, &c.

JOBBING A SPECIALTY. ESTIMATES Furnished at Short Notice.

OFFICE AND RESIDENCE

Corner Cottage and Commercial Sts., East Weymouth.

J. B. RHINES & CO.,

DEALERS IN

SHINGLES, LATHS, PICKETS,

CLAPBOARDS AND POSTS,

Lime, Nails, Bricks, Cement, Sand, Drain Pipe,

Doors, Gutters, Conductors and Mouldings.

—ALSO—

Kiln Dried Hard Pine and Spruce Flooring,

SPRUCE, CYPRESS, WHITEWOOD and SOFT PINE.

Frames Sawed To Order.

TELEPHONE CONNECTION.

COMMERCIAL STREET,

Near the Depot.

WEYMOUTH, MASS.

T. H. EMERSON,

—DEALER IN—

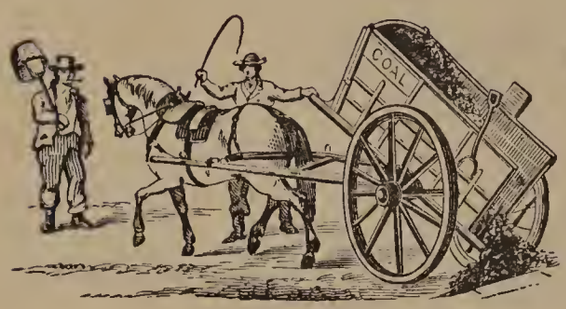

All the Best Varieties of

COAL.

WOOD, IN EVERY FORM,

HAY,

GRAIN,

AND

FLOUR.

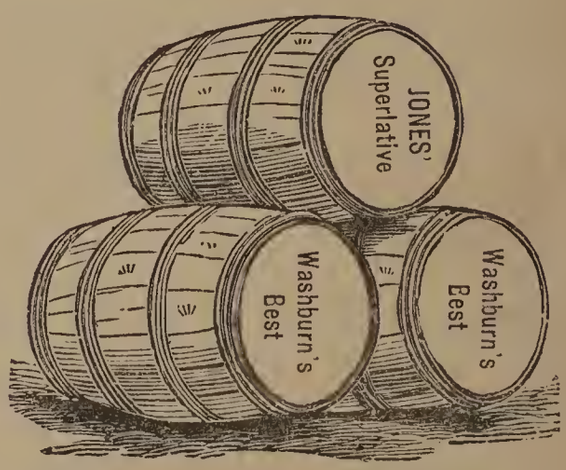

Our Stock is always complete, of Best Quality, and our facilities enable us to offer inducements to close buyers.

ORDER BOX AT THE POST-OFFICE.

Office and Mill: Wharf and East Streets,

P. O. BOX 457, EAST WEYMOUTH.

Weymouth Resident Directory.

ABBREVIATIONS USED.

Agt., agent; asst., assistant; av., avenue; b., boards; B., Boston; blk., block; c., corner; ct., court; clk., clerk; emp., employee; E. W., East Weymouth; H., Hatherly; h., house; ins., insurance; J. P., Justice of the Peace; lab., laborer; L. c., Lovell's Corner; N., Nash; n., near; N. W., North Weymouth; opp., opposite; pl., place; prop., proprietor; Q. P., Quincy Point; r., rear of; R., Rockland; sq., square; S. W., South Weymouth; W. C., Weymouth Centre; W. H., Weymouth Heights.

After the name of a street the word "street" is omitted.

E. W., H., L. c., N., N. W., S. W., W. C., or W. H., after the name of a street indicate the P. O. or village.

The different spelling of surnames often places them apart in the Directory, as Read, Reed, Reid.

Names of places after a name as (N. Y.) indicate that the person comes from that place and is a summer resident only.

Abbott Chas. F., prin. High school, h. Richmond c. Keith.
Abbott Chas. H., laster, h. 34 Chard, W. C.
Abbott Willie P., shoemaker, h. Madison n. Broad, E. W.
ABELE DR. F., veterinary surgeon, h. and P. O. Quincy, Mass.
Adamson David F., lab., h. Union, S. W.
Adlington Alfred G., pensioner, b. E. W. Clish, E. W.
Adlington Miss Ellen E., h. Franklin.
Ager Ernest W., h. West c. Front, N.
Ahern Miss Catherine T., dressmaker, h. off Common.
Ahlf Claus, wheelwright, h. Commercial.
Ahlstedt Godfrey, cobbler, h. r. 153 Main, S. W.
Akers Mrs. Jennie (Chas. E.) housekeeper, 46 Commercial.
Alden A. Judson, photographer, Washington sq., h. Richmond c. Keith.
Alden Chas. H., (Quincy) h. Rose Cliff, N. W.
Alden Frank, clerk, h. Sea., N. W.
Aldrich John, machinist, h. 84 Front.

Alexander Rev. Wm. H., Pastor Union Cong. church, b. F. E. Loud.
Alexander Elmer M., clerk, (B.) h. Highland pl., N.
Allen Mrs. Annie (Chas. H.) h. 319 Union, S. W.
Allen Arria W., bookkeeper, h. Richmond.
Allen Frank B., fan mnfr., h. Summer c. Front.
Allen Fred E., leveller, b. 17 Union, S. W.
Allen John V., stitcher, h. 159 Main, S. W.
Allen Mrs. Mary (Wm.) h. Pleasant n. Jackson sq., E.
Allen Michael F., police, h. off Pond, S. W. [W.
Allen Wm. A., Goodyear operator, h. 130 Main, S. W.
Allen Wm. T., shoemaker, h. off Pond, S. W.
Allen Zebina M., contractor, h. Richmond.
Allison Fred, finisher, h. Bates av., S. W.
Allison Mrs. Mary (Walter H.) 82 years, h. Tremont c. Norfolk.
Allison Wm., boss finisher, E. H. Stetson & Co., h. Bates av., S. W.
Alvord Rev. Henry C., pastor Old South Cong. church, h. 5 Columbian, S. W.
AMBLER FRANCIS, grain, hay, straw, ins., &c., E. Braintree, h. Front n. Washington sq.
Ames Willie E., boss stitcher, h. 39 Chard, W. C.
Amrock Wm. H., laster, h. Pleasant, E. W.
Anderson Edward, cafe, h. Fort Point, N. W.
Anderson Lawrence, emp. of A. Hanson, b. do.
Anderson Michael, (67 years) inmate alms h.
Andrews Mrs. Ann M. (Calvin) h. 70 Commercial, [E. W.
Andrews David, com. trav., h. Franklin.
Angier Frank E., laster, h. 116 Washington.
Antonelle Joseph, hand sewer, h. Union av., E. W.
Armington Everett, civil engineer, (B.) h. Loud's av.
Arnold A. Edwin, salesman, (B.) h. Washington c. King av.
Arnold Eliphaz W., trustee Carleton estate, h. Commercial, W. H.
Arnold Frank A., (Rockland) h. Fort Point, N. W.
Arnold Mrs. Orianna V. (Albert M.) h. Torrey's lane n. Washington.
Ash Jas., baggage master, h. Norton, N. W.

Ash Richard, lab., h. Pearl, N. W.
Ash Richard Jr., machinist, h. Norton, N. W.
Ash Thos., stone mason, h. Richmond.
Ashton Edward C., stitcher, h. Pleasant, E. W.
Ashton Joseph C., vamper, h. off Chard, E. W.
Atkins Fred, electrician, b. Hotel Derby, E. W.
Atwood Chas. L., teamster, h. Keith.
Atwood Rev. Luther W., pastor 2nd Universalist church, rooms 17 Pleasant, S. W.
Avison Abort R., hostler, h. Commercial, E. W.
Babcock Converse A., painter, h. Commercial.
Bachelder Mrs. Hattie B. (A. Mason) h. 45 Washington.
BACON JOHN S., groceries, flour, provisions, etc., Phillips & B., 69 Washington, h. Webb.
Bagley Geo. D., cutter, h. Commercial.
Bagley Joseph, lab., h. East, E. W.
Bagley Timothy D., pilot, supt. Tuft's library building, h. Commercial.
Bailey Bernard C., skiver, h. 108 Broad, E. W.
Bailey Calvin W., cutter, h. 25 Myrtle, E. W.
BAILEY CHAS. T., groceries and general merchandise, Lincoln sq., h. Harrison sq.
Bailey Mrs. Elizabeth G. (Jeremiah) h. 6 Prospect.
Bailey Geo. W., clerk Dizer's, h. Putnam, E. W.
Bailey H. Augustus, farmer, milk, h. 108 Broad, E. W.
Bailey John, nurse, h. Norfolk.
Bailey Joseph A., shoemaker, h. Norfolk.
Bailey Nelson T., lab., h. Thicket, S. W.
Bailey Mrs. Sarah G. (Capt. Henry) 82 years, h. 114 Broad, E. W.
Bailey Wm., cutter, h. Myrtle c. Cedar, E. W.
Baker Alfred T., shoe cutter, h. Cleverly ct., N. W.
BAKER ANDREW W., prop. Baker's W., E. B., & B. Ex., h. 34 Washington.
Baker Ashford, h. 112 Washington.
Baker Burton L., machinist, b. 59 Front.
Baker Chas. W., emp. Baker's Ex., h. 34 Washington.
Baker Mrs. Emily E. S. (Rev. Jacob) h. 69 Main, S. W.
Baker Everett M., cutter, h. Randolph, S. W.

Baker Frank E., laster, h. Pearl, N. W.
Baker Mrs. Frank E., dressmaker, h. Pearl, N. W.
Baker Geo. H., interior decorator, (B.) h. 48 Commercial.
Baker Geo. W., com. trav., h. Fairmount av., E. W.
Baker Hosea T., edger, h. Cleverly ct., N. W.
Baker Howard, laster, h. 98 Union, S. W.
Baker Miss Lottie S., dressmaker, h. Union, S. W.
Baker Mrs. Maria A. (Howard) h. 98 Union, S. W.
Baker Nathan S., finisher, h. 25 Pond, S. W.
Baker Miss Nellie, teacher, b. 6 Sea, N. W.
Baker Percy F., student, h. 34 Washington.
Baker Wm. K., h. 43 Washington.
Baker Winfield B., shoemaker, h. Union, S. W.
Baker Winifield S., shoemaker, h. Union, S. W.
Baldwin Elroy C., h. 186 Main, N.
Baldwin Everett, h. 186 Main, N.
Baldwin Fred W., operator, h. 186 Main, N.
Banister Foster, expressman, b. 57 Main, S. W.
Barker Joseph B., painter, h. Pearl, N. W.
Barnard John, clerk, h. Commercial, W. H.
Barnard Thomas, mason, Middle, h. do., N.
Barnard Walter H., conductor, h. Bridge, N. W.
Barnes Franklin H., leather sorter, h. Summer.
Barnes Frederick T., farmer, h. Pine, S. W.
Barnes Miss Hannah W., milliner, North, h. do., N. W.
Barnes Harvey, mechanic, h. Richmond.
Barnes Mrs. Helen (Ferdinand J.) h. North, N. W.
Barnes John, farmer, h. Pleasant, S. W.
Barnes Quincy T., flagman, h. Summer, N.
Barnes Thomas, farmer, h. Pine, S. W.
Barnes Wm. F., emp. W. F. Nadell, h. Summer.
Barney Lewis P., shoemaker, h. 89 Washington.
Barrasso Patsy, handsewer, b. Lake n. Shawmut, E. W.
Barrett John W., vamper, h. Shawmut c. Washburn, E. W.
Barrett Mrs. Margaret (James) h. Shawmut c. Washburn, E. W.
Barrows Dan W., operator, h. 23 Park av., S. W.
Barrows Simeon H., retired, h. Pleasant, S. W.
Barry Mrs. Annie L. (John S.) h. Pleasant, E. W.

Barry James, emp. Bradley's, h. n. do., N. W.
Barry Patrick, lab., b. C. Skelley, E. W.
Barter Fred W., clerk Humphrey Bros., h. Drew's av., E. W.
BARTLETT ARTHUR W., groceries, dry goods, furniture, &c., J. W. B. & Co., Sea, h. Lovell, N. W.
BARTLETT MRS. GERTRUDE J. (John W.) J. W. B. & Co., h. North, N. W.
Bartlett Wm. F., bottomer, h. 6 Grant, E. W.
Bass George H., finisher, h. Station av., E. W.
Bass Herbert A., ice, h. 29 Pleasant, S. W.
Bass Joseph H., cutter, h. 29 Pleasant, S. W.
Bass I. Webster, finisher, h. 43 Commercial, E. W.
Batchelder Geo. W., foreman Bradley's, h. River, N.
Batchelder Joseph S., lab., h. Bridge, N. W. [W.
Batchelder Ryland D., salesman, h. Keith.
Bates Abbott C., dry goods (on wheels) h. Charles, E.
Bates Mrs. Abagail (Albert) h. Lincoln, N. W. [W.
Bates Abraham, heeler, h. Middle, W. C.
BATES ALEXANDER K. P., stoves, tinware, plumbing, &c., Lincoln sq., h. do.
Bates, Mrs. Ann E. (Leavitt) h. 73 Broad, E. W.
Bates Chas. Q., skiver, h. Bryant av.
Bates Clarence W., leather sorter, (B.) h. 130 Broad, W.
Bates David W., cutter, h. Madison sq., E. W. [C.
Bates Miss Edith B., teacher, h. 5 Torrey, S. W.
BATES EDMUND G., dry and fancy goods, furnishings, boots, shoes, &c., 48 Broad, h. do., E. W.
Bates Eldrew, laster, h. Middle, N.
Bates Mrs. Elizabeth B. (Wm. D.) h. Grove, E. W.
Bates Everett E., edger, h. 7 Charles, W. C.
Bates Frank N., operator, h. Pond, S. W.
Bates Frank W., student, h. Madison sq., E. W.
Bates Frederick N., h. 15 Commercial, E. W.
Bates Frederick S., lab., h. 6 Pond, S. W.
Bates Geo., retired, h. School, E. W.
Bates Geo. F., shoemaker, h. Pond, S. W.
Bates Geo. L., supt., (Braintree) h. 16 Cowing av., W.
Bates Geo. W., shoemaker, h. Lake, E. W. [C.

Bates Mrs. Hannah M. (Alpheus) h. 9 Charles, W. C. Died June 8th.
Bates Harrison T., shoemaker, h. 90 Washington.
Bates Harry R., chemist Bradley's, b. do., N. W.
Bates Herbert F., agt. E. W. station, b. Hotel Derby, [E. W.
Bates Jackson V. B., boot maker, h. 278 Broad.
Bates Jas. L., farmer, h. Bridge opp. Pratt's av., N. W.
Bates Jeremiah, retired, h. Bridge, N. W.
Bates J. Franklin, stitcher, h. Bryant av.
Bates John A., shoemaker, h. Pond, S. W.
Bates John F., nurse, shoemaker, etc., h. Bryant av.
Bates John F., stitcher, h. East, E. W.
Bates Mrs. John F., dressmaker, East, h. do., E. W.
Bates John V., shoemaker, Pond, h. do., S. W.
Bates John W., assessor, &c., h. r. 6 Commercial, E. W.
Bates Josiah, retired, h. Bates av., E. W.
BATES J. OTIS, groceries, flour, grain, catering, &c., B. & Humphrey, Central sq., h. 12 Charles, W. C.
Bates Miss L. Gertrude, teacher, h. 5 Torrey, S. W.
Bates Leavitt W., real estate, h. Middle c. Charles, W. C.
Bates Lester E., clerk, b. Mrs. E. A. Pratt, L. c., E. W.
Bates Lovell B., salesman, Totman, h. 9 Commercial, E. W.
Bates Mrs. Lydia A. (Francis B.) h. Middle, W. C.
Bates Mrs. Mary J. (Jas. L.) h. 27 Pond, S. W.
Bates Mrs. M. Augusta (Levi L.) h. 12 Myrtle, E. W.
Bates Mrs. Nancy P. (Daniel) h. 13 Cottage, E. W.
Bates Melvin, farmer, h. 348 Union, S. W.
Bates Nathan G., stitcher, h. Elm, S. W.
Bates Nathan W., shoemaker, h. Laurel, W. C.
Bates Samuel, retired, h. 195 Pleasant, S. W.
Bates Samuel N., leather sorter, h. 130 Broad, W. C.
Bates Mrs. Rosabella (Geo. W.) h. 5 Torrey, S. W.
Bates Sidney P., cutter, b. D. L. French, N. W.
Bates Thos. V., cigars, tonics, rooms 58 Main, S. W.
Bates Walter L., fish, (B.) h. Union, S. W.
Bates Willard H., finisher, h. off Middle, W. C.
Bates Wm. L., fitter, h. Lincoln, N. W.

Battles Mrs. Emeline L. (Otis L.) h. Commercial.
Battles Frederick O., carriage painter, h. Commercial.
Battles Willard M., leather cutter, h. Commercial.
BAYLEY FRED L., newsdealer, bicycles, &c., 201 Main, N., and Pleasant, S. W., h. 201 Main, N.
Bayley Geo. B., constable, h. 128 Main, S. W.
Bayley Nathaniel W., clerk, h. 201 Main, N.
BEALES H. J., contractor and builder, h. Rockland, Mass.
Beals Mrs. Addie F., dressmaker, 35 Pond, h. do., S. W.
Beals B. Randall, operator, h. Pond, S. W.
Beals Chas. R., finisher, h. Pond, S. W.
Beals Mrs. Clara L. (Augustus) h. Shaw c. North, N.
Beals Hon. Elias S., J. P., 81 years, h. Sea, N.W. [W.
Beals Elijah W., h. High, E. W.
Beals Lewis A., mason, Sea, h. do., N. W.
Beals Mrs. Lucy A. (Benj. R.) h. Pond, S. W.
Beals Miss Sarah L., h. Sea, N. W.
Beal Welcome L. G., heel maker, h. Bridge, N. W.
Bean Chas. E., salesman, (B.) h. Athens c. Sea, N. W.
Bean Geo. W., motorman, h. East c. Green, W. H.
Bean John K., grocer, School, h. 19 do., E. W.
Bean John S., clerk, h. 19 School, E. W.
Bean Wilson E., clerk, h. Athens c. Sea, N. W.
Bearce Chas. H., shoe packer, h. Laurel, E. W.
Bearce Frank L., salesman, h. High, E. W.
Bearce Mrs. Mary J. (Simeon) h. High, E. W.
Beard Austin P., shoemaker, h. Pearl, N. W.
Beard Clarence A., carpenter, h. Pearl, N. W.
Beasley John, shoemaker, h. Hollis, S. W.
Beckman Mrs. Rebecca J., h. 47 Washington.
Beebe Mrs. Carrie, housekeeper, 15 Pond, S. W.
Beedem, Arthur W., vamper, h. 10 Cain av., W. C.
Beedem Geo. A., foreman Carroll's, h. 37 Chard, W. C.
Begley Rev. Michael E., Catholic pastor, h. Commercial, E. W.
Belcher Addison H., carpenter, h. Park av., S. W.
Belcher Albert, cutter, h. Randolph, S. W.
Belcher Edward E., laster, h. Randolph, S. W.
Belcher Eliphalet H., laster, h. Randolph, S. W.

Belcher Eliphalet H., Jr., salesman, h. Randolph, S. W.
Belcher Elmer E., farmer, h. Randolph, S. W.
Belcher Ernest E., clerk, h. Randolph, S. W.
Belcher Fred E., machinist, h. Randolph, S. W.
Belcher Frederick W., shoe packer, h. 11 Pond, S. W.
Belcher Jas. F., laster, h. Randolph, S. W.
Belcher Mrs. Julia (Alfred) h. Sterling av.
Belcher LaForrest, shoemaker, h. Randolph, S. W.
Belcher Lorenzo L., farmer and milk, h. Randolph, S. W.
Belcher Percy W., box maker, h. Randolph, S. W.
Belcher Pliny, farmer, h. Randolph, S. W.
Belcher S. Wilson, fitter, h. L. c., E. W.
Belcher Waldo H., shoemaker, h. Randolph, S. W.
Belcher Wm. E., laster, h. Randolph, S. W.
Belk Harrison L., welt maker, h. Madison av., E. W.
Bemis Mrs. Lydia A. (Rev. Nathaniel) h. East, E. W.
Benjamin Frederick W., lab., h. Randolph, S. W.
Benkendorf Frederick G., carpenter, h. Pratt's av., N. W.
Bennett Braman A., com. trav., h. 83 Union, S. W.
Bennett Mrs. Norah (George) h. Commercial, W. H.
Bennett Miss Sarah C., housekeeper, 6 Washington.
Bennett Wm. W., (Middleboro) h. Laurel, W. C.
Benson Mrs. Christina (Henry F.) h.Curtis c. Neck,
Benson David H., chemist, h. Curtis, N. W. [N. W.
Benson Edward H., plumber, h. Bridge, N. W.
Benson Mrs. Lottie D. (David W.) h. 9 Pond, S. W.
Bentley Patrick E., engineer, h. Keith.
Bergeron Frank E., machinist, h. Sterling av.
Bergeron Paul (Napoleon) edgemaker, h. Sterling av.
Bergeron Miss Rose de L., music teacher, Sterling av.,
Berner Jas. S., lab., b. C. H. Lovell, E. W. [h. do.
Bernhart Walter, teamster, h. Hollis, S. W.
Berri Frederick, laster, h. Commercial, E. W.
Berry Joseph N., shoemaker, h. 49 High, E. W.
Berry Wm. H., shoemaker, h. High, E. W.
Beveridge Wm. J. G., currier, h. Commercial, E. W.
Bicknell Mrs. Abbie J. (Rob't. T.) h. Jackson sq., E. W.

Bicknell Mrs. Abbie W. F. (Fred N.) h. 54 Broad, E. W.
Bicknell Alva H., bookkeeper, (B.) h. Green, N. W.
Bicknell Mrs. Betsy C. (Henry F.) h. Commercial, E. W.
Bicknell Chas. E., selectman, h. Torry's lane.
Bicknell Chas. L., skiver, h. Chard, W. C.
Bicknell Edwin, shoemaker, h. Commercial, W. H.
Bicknell Mrs. Eliza J. (Jacob N. L.) h. 54 Broad, E. W.
Bicknell, Francis A., agt. state aid com., h. Lovell, N. W.
Bicknell Geo. E., supt. G. H. Bicknell, h. 138 Washington.
BICKNELL GEORGE H., pres. Union National Bank, mnfr. shoe stock, G. H. B. & Co., h. Front c. Federal.
Bicknell Henry F., grocer, Broad, h. Commercial, E. W.
Bicknell Mrs. Helen E. (Augustus M.) h. Green, N. W.
Bicknell John O., leather worker, h. 136 Washington.
Bicknell John Q., retired, h. 19 Grant, E. W.
Bicknell John Q., shoemaker, b. G. W. Osgood, W. H.
Bicknell Percy L., cutter, h. Front c. Federal.
Bicknell Ralph E., student, h. Lovell, N. W.
Bicknell Mrs. Sarah L. (Wm.) h. North, N. W.
Bicknell Stephen A., prop. Bicknell sq. waiting room, h. do., N. W.
Bicknell Wallace B., stitcher, h. Commercial, W. H.
Bicknell Wallace H., salesman, h. Front.
Bicknell Wm. B., salesman, h. North, N. W.
BICKNELL ZECHARIAH L., insurance broker, 56 Broad, h. do., E. W.
BILLINGS EDWARD, foreman J. B. Rhines &Co's. lumber yard, h. off Commercial, opp. the depot.
Binney Artemus, hostler, h. Norfolk c. Keith.
Binney Asa K., cutter, h. Broad c. Phillips.
Binney Chester W., engineer, h. 8 Summer.
Binney Fred L., lineman, h. Broad.
Binney Henry D., clerk, (B.) h. 8 Summer.
Binney Herbert F., clerk, (B.) h. North, N. W.
Binney John F., cutter, h. North, N. W.
Binney Isaac H., machinist, h. Broad.

Blackington Elmer E., laster, h. 13 Cain av., W. C.
Blackwell Alfred F., electrician, (B.)
Blackwell Benj. F., h. 13 Charles, W. C.
Blackwell Chas. F., carpenter and builder, Commercial, h. do., E. W.
Blackwell Seth F., sewing machines, h. 4 Washburn, [E. W.
Blake Andrew, hostler, b. 57 Main, S. W.
Blake S. Newton, stitcher, rooms 35 Madison, E. W.
Blanchard Alonzo, lab., h. Main, S. W.
Blanchard Alonzo W., shoemaker, h. North, N. W.
Blanchard Alton J., clerk, h. Church c. Commercial, W. H.
BLANCHARD AMOS W., editor, manager Weymouth & Braintree Publishing Co., real estate and ins., h. Commercial c. Tremont.
Blanchard Arthur L., conductor, h. 38 Front, N.
Blanchard Miss Caroline A., librarian Tuft's library, h. Commercial c. Tremont.
Blanchard Mrs. Caroline M. (Otis S.) h. Pearl, N. W.
Blanchard Chas. W., cutter, h. Commercial, E. W.
Blanchard C. Franklin, cutter, b. B. Dunbar, W. H.
Blanchard Chas. N., shoemaker, h. Pond, S. W.
Blanchard Cyrus, farmer, h. Sea, N. W.
Blanchard David, shoemaker, h. 126 Main, S. W.
Blanchard Mrs. Deborah J., h. 114 Main, S. W.
Blanchard Mrs. Elsie J. (Geo. N.) h. Pond, S. W.
Blanchard Eugene H., building mover, h. Pleasant, L. c., E. W.
Blanchard Frank N., stamper, h. L. c., E. W.
Blanchard Franklin, stitcher, h. 135 Main, S. W.
Blanchard Franklin, cutter, h. 42 Commercial, E. W.
Blanchard Franklin T., building mover, h. Main, S. W.
Blanchard Frederick, cutter, h. Commercial, E. W.
Blanchard Frederick C., peddler, Columbian, h. do., S. W.
Blanchard Frederick J., operator, h. 126 Main, S. W.
Blanchard Miss H. Ardelia, h. Sea, N. W.
Blanchard Henry W., treer, h. East, W. H.
Blanchard Hiram, (77 years) inmate alms h.
Blanchard John, cutter, h. 131 Main, S. W.

Blanchard John C., h. 113 Pleasant, S. W.
Blanchard Lawrence A., operator, h. Pond, S. W.
Blanchard Lewis R., operator, h. Thicket, S. W.
Blanchard Miss Margaret, h. Church c. Commercial, W. H.
Blanchard Mrs. Mary A. (Theodore) h. East, W. H.
Blanchard Percy M., invalid, h. Pond. S. W.
Blanchard Reed, (86 years) inmate alms h.
Blanchard Miss Susan M., music teacher, h. Commercial c. Tremont.
Blanchard Mrs. Susannah R. H. (Nathaniel) h. Commercial c. Tremont.
Blanchard Thomas, stitcher, h. 137 Main, S. W.
Blanchard Walter F., operator, h. 137 Main, S. W.
Bleakney Chas. T., carpenter, h. Broad st. pl., W. C.
Bleakney Thos. W., carpenter, h. Broad st. pl., W. C.
Blemis Henry, carpenter, h. West, N.
Blumpey Chas., h. Lincoln, N. W.
Bolles Chas. H., hardware, (B.) h. King Oak Hill, W. H.
Bolles Richard R., salesman, (B.) h. King Oak Hill, W. H.
Bond Edwin R., clerk, (B.) h. Summer.
Bond Francis D., see Braintree directory.
Bond Harry W., bank clerk, h. Summer.
Bond Wm. A., cutter, h. Summer.
Bond Wm. H., market gardener, h. Summer.
Boodrum John, edge trimmer, h. 8 Washburn, E. W.
Boothby Albert, blacksmith, Columbian, h. do., S. W.
Borden James A., flagman, h. Wharf, E. W.
Borden Wm., emp. F. W. Loud, b. 52 Union, S. W.
Borden Wm. H., shoemaker, h. Wharf, E. W.
Bosworth Chas. S., shoemaker, h. Randolph, S. W.
Bosworth Mrs. Fred A., dressmaker, 14 School, h. do., E. W.
Bouldry John R., tin peddler, h. Summer.
Bouldry Wm. W., carpenter, h. Randolph, S. W.
BOURK ELEZAR, prop. Bourk's W. & B. Ex., livery, stable, hay, &c., h. Tremont c. Norfolk.
Bourk Cyrille, teamster, h. Vine.
BOWEN BENJ. W., prop. Bowen House, Neck and River, N. W.

Bowker Alfred, wool sorter, h. Myrtle, E. W.
Bowker Mrs. Eliza B. (Wm.) h. Front.
Bowker, Geo. F., shoemaker, h. Summer.
Bowker Geo. R., shoe lacings, Central, h. do., S. W.
Bowker Mrs. Maria E. (Jas. K.) h. Front.
Bowker Sumner P., string maker, h. Central, S. W.
Bowker Wm. H., laster, h. 61 Washington.
Bowles Mrs. Roxanna T. (Clarendon) h. 29 Pleasant,
Bowman Augustus, mason, h. East, W. H. [S. W.
Bowman Peter F., teamster, h. Moulton's ct., N. W.
Boyd John C., lab., h. Jackson sq., E. W.
Boyle Chas. F., fitter, h. 202 Broad, W. C.
Boyle Henry F., clerk, h. Commercial, E. W.
Boyle John E., shoemaker, h. 202 Broad, W. C.
BOYLE THOMAS A., wholesale and retail confectioner, Broad, h. School, E. W.
Boyle Thomas E., shipping clerk, h. Washington, E. W.
Bradford Chas. L., edger, h. off Chard, W. C.
Bradford Edwin S., book-keeper, (B.) h. Commercial,
Bradford Nathaniel, h. 91 Main, S. W. [E. W.
Bradley P. Henry, emp. Dr. J. Chase, b. do., E. W.
Brady Nicholas, shoemaker, h. Reed av., S. W.
Brady Thomas, shoemaker, h. Reed av., S. W.
Brady Thomas F., laster, h. 107 Pleasant, S. W.
Brant Frank L., finisher, h. Cedar, E. W.
Brant Jas. M., salesman, (B.) h. Cedar, E. W.
Brayshaw Jas , hammock mnfr., Cleverly ct., h. do., N. W.
BRAYSHAW WALTER C., groceries, hay and general merchandise, Estes & B., Bridge c. Athens, h. Cleverly ct., N. W.
Bregg Mrs. Elizabeth C. (Edward F.) h. Fountain sq. S. W.
Brennan Lawrence J., operator, h. 47 Main, S. W.
Brennock Geo., painter, h. Washington.
Bresnehan Daniel, h. 100 Washington.
Bresnahan Daniel L., wool sorter, h. Pleasant, S. W.
Bresnehan Timothy, lab., h. 100 Washington.
Brett Fred W., laster, h. Broad, n. car stables, W. C.
Brett Rodney M., b. Fred W. Brett, W. C.

Briard Oliver, lab., h. Pleasant, E. W.
Bridge Frank, hand-sewer, h. Middle, W. C.
Briggs Mrs. Betsey J. (Henry H.) dressmaking, h. Grant c. Hill, E. W.
Briggs Clarence E., carpenter, h. Grant c. Hill, E. W.
BRIGGS FRANK E., manager Wessagussett Press, h. Grant c. Hill, E. W.
Briggs Geo. N., laster, h. Pearl, N. W.
Briggs Herbert M., butter, &c., h. 98 Pleasant, S. W.
Britton Mrs. Catherine E. (James N.) h. Keith av.
Britton Royal O., salesman, (B.) h. Bryant av.
Brooks Fleeming, furrier, (B.) h. 80 Main, S. W.
Brooks Geo. W., conductor, h. High c. Hawthorn, E. W.
Brooks Jas. E., h. High, E. W.
Brooks Leon M., (N. Abington) h. Bridge, N. W.
Brosseau Joseph C., cook Eagle h., E. W.
Brown Mrs. Abbie (Samuel S.) h. 70 Commercial, E. W.
Brown Archibald J., carpenter, h. Pond, S. W.
Brown Mrs. Archibald J., dressmaker, Pond, h. do., S. W.
Brown Mrs. Charlotte H. (Daniel O.) h. Curtis av., S. W.
Brown David, cooper, Bradley's, b. do., N. W.
Brown Edward, ins., h. Sea c. Pearl, N. W.
Brown Frank A., druggist, h. 11 Pleasant, S. W.
Brown Freeman P., h. 11 Pleasant, S. W.
Brown Geo., emp. Bradley's, h. n. do., N. W.
Brown Geo. S., emp. Bradley's, h. n. do., N. W.
Brown Jas. L., retired, h. Pond, S. W.
Brown John F., carpenter, h. North c. Sea, N. W.
Brown Mrs. Josephine, h. 32 Washington.
BROWN LORENZO T., druggist, 7 Pleasant, h. 9 do., S. W.
Brown Mrs. Louisa F. (Wm.) with Mrs. J. R. Orcutt, N. W.
Bruce Rufus S., cabinet maker, h. Raymond c. Cedar, E. W.
Bryant Geo. H., groceries, &c., h. Commercial n. the depot.
Bryant Millard P., h. 55 Washington.
Bryant Sidney E., emp. Bradley's, h. n. do., N. W.
Bryne John J., weigher, Bradley's, h. Shaw, N. W.

Buckley Jeremiah J., clerk, h. 41 Front, N.
Buckley John D., hand sewer, h. Middle c. Washington, N.
Buckley John T., hand sewer, b. M. Heffernan, E. W.
Buckman Mrs. Hattie (Horace) h. 27 Sea, N. W.
Budrow Mrs. Victoria (Peter) h. Bridge c. Moulton's ct., N. W.
Bugbee Edmund J., new princ. North High school.
Bullard Mrs. Lavina (James) h. Cottage, E. W.
BULLOCK A. FENTON, pres. South Weymouth Co-operative Bank, yeast, &c., h. 13 Central, S. W.
BULLOCK FRANCIS F., carpenter and builder, Hollis, h. do., S. W.

BULLOCK GEORGE D., M. D., physician and surgeon. Office and residence, 21 Washington street, Weymouth, Mass. Office hours: 1 to 3 and 7 to 8 P. M.

Bump Geo. W., motorman, h. 7 Pleasant, S. W.
Bumpus Frederick E., baggage master, h. Washburn, E. W.
Bundar Geo. P., fish, (B.) h. Howard, N. W.
Bunker Jas. P., lab., h. Norton, N. W.
Burbank Arthur F., cutter, h. Hillside Court, E. W.
Burbank Benj. B., teamster, h. 23 Pond, S. W.
Burbank Frank W., teamster, h. 23 Pond, S. W.
Burbank Isaac B., retired, h. 23 Pond, S. W.
Burbank Ralph C., finisher, b. 149 Main, S. W.
Burgess Mrs. Ann M. (Chas. H.) h. 4 Sea, N. W.
Burgoyne Geo. T., real estate and ins., h. 11 Charles, W. C.
Burgoyne Stephen C., shoemaker, h. 59 Commercial, E. W.
Burgoyne Thos., treer, h. 11 Charles, W. C.
Burke Mrs. Bridget (Thomas) h. North, N. W.
Burke Henry B., skiver, h. Pleasant, S. W.
Burke Howard B., h. Franklin.
Burke Jas. E., crimper, h. L. c., E. W.
Burke John, treer, h. Pleasant, L. c., E. W.
Burke Joseph M., crimper, h. Middle, E. W.

Burke Mrs. Mary A. (John) h. Middle, E. W.
Burke Patrick, farmer, h. Elm, S. W.
Burke Patrick, crimper, h. Pleasant, L. c., E. W.
Burke Peter P., skiver, h. Pleasant, S. W.
Burke Thomas, lab., h. Green, N. W.
Burke Thomas F., treer, h. Pleasant, L. c., E. W.
Burke Walter, lab., h. Green, N. W.
Burke Wm., cutter, h. Elm, S. W.
Burke Wm. W., h. 120 Pleasant, S. W.
Burne Geo. E., meat cutter, h. High, E. W.
Burns Edward, finisher, h. Union, S. W.
Burns Mrs. Eliza (Dennis) h. Front.
Burns Frank W., shoemaker, h. Summer.
Burns Gary T., shoemaker, h. Summer.
Burns Geo., laster, h. Cleverly ct., N. W.
Burns John F., conductor, h. Front.
Burns John R., h. Essex, W. H.
Burns Wm., fitter, h. off Front.
Burr J. Edward, expressman, h. Shaw, N. W.
Burr Mrs. S. Lizzie (John W.) h. Shaw, N. W.
Burrell Mrs. Adella J. (Martin D.) h. Commercial, E. W.
Burrell Albert, stitcher, h. Hawthorn, E. W.
Burrell Albert C., operator, h. off Hill, E. W.
Burrell Albert M., deaf, dumb and almost blind, h. Hawthorn, E. W.
BURRELL ALBERT P., baggage express, agent N. Y. & B. D. Ex., 44 Pleasant, h. 42 do., S. W.
Burrell Ancil, cutter, h. Bridge c. Lovell, S. W.
Burrell Andrew, h. 47 High, E. W.
Burrell Andrew F., house painter and paper hanger, b. 43 Washington.
Burrell Chas. F., stitcher, h. 125 Washington.
Burrell Chas. H., cigars, etc., Madison, h. Commercial, E. W.
BURRELL CHAS. H., 2d, restaurant, Bridge, N. W., h. 62 Broad, E. W.
Burrell David W., cutter, h. 45 High, E. W.
Burrell Mrs. Emily R. (Geo.) h. North, W. H.
Burrell Francis, farmer, h. Commercial n. Church, W. H.
Burrell Frank A., ball player, h. 47 High, E. W.

Burrell Frank B., shoemaker, h. 21 Madison, E. W.
Burrell Frank E., finisher, h. Main, N.
Burrell Fred E., h. 47 High, E. W.
Burrell Fred G., shoemaker, h. Cedar, E. W.
Burrell Geo. R., emp. Dizer's, h. Commercial, E. W.
Burrell Henry H., shoemaker, h. Madison av., E. W.
Burrell Mrs. Isabel F. (Joseph F.) h. Pond c. Randolph, S. W.
BURRELL MISS MARTHA W., dry goods, E. A. Davis & Co., Sea, h. Bridge c. Lovell, N. W.
Burrell Martin, h. 17 Commercial, E. W.
Burrell Mrs. Mary A. (John D.) h. Commercial, E. W.
BURRELL MELZAR S., paper hanger and dealer in wall papers, 25 Madison, h. do., E. W.
Burrell Quincy, cutter, h. Athens, N. W.
Burrell Reuben D., boss stitcher, h. 125 Washington.
Burrell Richard, finisher, h. Essex.
Burrell Samuel E., laster, h. Cedar, E. W.
Burrell Mrs. Sarah L. (Jacob P.) h. 45 High, E. W.
Burrell Mrs. Sarah L. (Asa) boarding house, 27 Madison, E. W.
Burrell Mrs. Susan A. (John P.) h. 109 Broad, E. W.
Burrell Thos. Edson, sole cutter, h. 17 Commercial, E. W.
Burrell Thomas F., flagman, h. off Richmond.
Burrell Waterman F., house painter, h. 47 Washington.
BURRELL WATERMAN T., house painter and painters' supplies, 80 Washington, h. do.
Burrell Wilton B., conductor, h. North, W. H.
Burton Thos. J., house painter, h. 9 Highland pl., N.
Burton Wm. R., fitter, h. Hillside av., W. C.
Bushnell Rev. Henry A., h. 9 Water, E. W.
BUSSELL A. FRANK, photographer, Adam's Blk., Quincy, h. do.
Bussire Albert F., laster, h. Carroll, W. C.
Bussire Frank, laster, h. Carroll, W. C.
Butler Patrick, police, h. Pleasant, E. W.
Butler Rev. Frank E., pastor Union Cong. Church, h. Parsonage, S. W.
Buttimore Mrs. Mary A. (Robert) h. Pleasant, L. c., E. W.

Buzzell John P., sole cutter, h. Madison av., E. W.
Buzzell Morrell E., shoe packer, h. Madison av., E. W.
Cady Miss M. Anna, music teacher, h. West, N.
Cady Miss Lizzie M., dressmaker, h. West, N.
Cady Mrs. Mary L. (Benjamin L.) h. West, N.
Caffrey Hugh, lab., h. 38 Union, S. W.
Cahill Mrs. Ann (Patrick) h. 87 Washington.
Cahill John, lab., h. 133 Broad, W. C.
Cahill Mrs. Mary A. (Patrick) h. Shawmut, E. W.
Cahill Patrick S., edger, h. Shawmut av., E. W.
Cahill Wm. P., cutter, h. Shawmut av.
Cain John, currier, h. Commercial, W. H.
Cain Joseph, 81 years, b. 7 Myrtle, E. W.
Cain Leonard W., masón, h. Bates av., E. W.
Cain Miss Marion L., music teacher, Bates av., h. do., E. W.
Cain Mrs. Mary (Dennis) h. Drew's av., last h., E. W.
CAIN STEPHEN, mason, contractor and builder, 124 Broad, h. do., E. W.
Cain Stephen, Jr., mason, h. 6 Cain av., E. W.
Caldwell Francis A., engineer, h. 119 Pleasant.
Callahan Wm. F., shoemaker, h. 153 Washington.
CALLAHAN MISS IDA M., milliner, Lincoln sq., h. 153 Washington.
Callahan Patrick, lab., h. Foye's av.
Callahan Wm., treer, h. 153 Washington.
Campbell Jas., shoemaker, h. Independence sq., S. W.
Campbell John G., farmer, h. Elm, S. W.
Canary Jas., lab., h. Connell av., E. W.
Cann Joseph H., house painter, h. 24 Shawmut, E. W.
Cann Mrs. Katie (Warren J.) h. 18 Pond, S. W.
Cann Norman S. P., clerk, (B.) h. 24 Shawmut, E. W.
Cantalupo John, shoemaker, h. Pleasant c. Shawmut, E. W.
Canterbury Miss Addie M., teacher, h. Bates av., E. W.
Canterbury Chas. D., real estate, (B.) h. Bates av., E. W.
Canterbury Mrs. Cylenda A. (Nathan) h. Bates av., E. W.
Canterbury Geo. C., treer, b. C. C. Tinkham, S. W.

Canterbury Lewis B., student, h. Bates av., E. W.
Canterbury Nathan D., real estate, (B.) h. Bates av., E. W.
Caratenuta Michile, cobbler, Dizer's, h. Broad, W. C.
Carlozzi Domenico, hand sewer, h. Shawmut, E. W.
Carey Geo., (Brockton) h. Fort Point, N. W.
Carey Chas. H., (Brockton) h. Fort Point, N. W.
Carey John W., finisher, h. Richmond.
Carey Mrs. Mary (Michael) h. Richmond.
Carlson Chas., ship joiner, h. Commercial.
Carlson Victor, quarry man, h. Washington, E. W.
Carlsson Chas., shoemaker, rooms Madison, E. W.
Carlton Wm. H., cutter, h. Putnam, E. W.
CARPENTER CHAS. A., prop. Lincoln sq. st. car station and cafe, h. Washington.
Carr Henry, (72 years) inmate alms h.
Carrell Mrs. Bridget (John K.) h. Skelly av., E. W.
Carroll Chas., boots and shoes, h. Middle, E. W.
Carroll Edward, boots and shoes, h. Middle, E. W.
Carroll Edward J., engineer, h. Prospect.
Carroll Harrison L., box maker, h. off Randolph, S. W.
Carroll Harrison O., (73 years) h. off Randolph, S. W.
Carroll Harry W., machinist, h. off Randolph, S. W.
Carroll James F., Goodyear operator, h. Charles, W. C.
Carroll John, boot mnfr., J. C. & Sons, Middle, h. do., W. C.
Carroll John J., Goodyear operator, h. Charles, W. C.
Carroll John W., boots and shoes, h. Middle, E. W.
Carroll Michael, foreman bottoming dept., h. Charles, W. C.
Carroll Michael E., fitter, h. Charles, W. C.
Carruthers John, lineman, h. 136 Main, N.
Carter Emulous M., engineer W. L. & P. Co., b. 74 Commercial, E. W.
Carter Gustavus W., engineer W. L. & P. Co., h. 74 Commercial, E. W.
Carter Harley G., book-keeper, h. Commercial, E. W.
CARTER MILTON A., electrical engineer, Supt. W. L. & P. Co., Wharf, h. Commercial, E. W.
Carver Justin A., hostler, h. 17 Shawmut, E. W.

CARVER W. OTIS, printer, C. & Co., Jackson sq., h. 17 Shawmut, E. W.
Casey Jas., lab., h. Broad.
Casey Ned, hostler S. B. Totman, b. do.
Casey Patrick, fruit, h. Vine.
Casey Thos., b. 149 Main, S. W.
Caswell Ernest R., student, h. 23 Pond, S. W.
Cate Mrs. Cordelia (Jas. S.) h. 32 Washington.
CATE FREDERICK, manf. ladies' suits and wrappers, Richmond, h. 32 Washington.
Caulfield Mrs. Mary (Patrick) h. Front, opp. cemetery.
Caulfield Wm. P., cutter, h. Franklin.
Cavanaugh Peter P., h. Commercial, W. H.
Chamberlain Geo. W., princ. Hunt school, b. 44 Washington.
Chamberlain Jas. P., M. D., h. 3 Main, S. W.
Chandler Burton, shoemaker, h. Pleasant c. Park av., S. W.
Chandler Miss Cora L., dressmaker, h. 90 Union, S. W.
Chandler Edgar W., operator, h. 90 Union, S. W.
Chandler Henry B., heel manf., h. 379 Union, S. W.
Chandler Nathaniel, milk farmer, h. 67 Summer.
Chandler Owen S., book-keeper, h. 10 Charles, W. C.
Chandler Parker C., lawyer, farmer, h. off Commercial.
Chapel Wallace, coachman, A. J. Richards, b. do.
Chapman Mrs. Clara (Daniel) h. Pleasant, E. W.
Charle Garabed, laster, rooms W. P. Rice, E. W.
Chase Albert, operator, h. Broad.
Chase Mrs. Ellen (Albert) h. 105 Washington.
Chase Hiram B., shoemaker, h. Park av., S.W.

CHASE JOSEPH JR., M. D., homœopathic physician and surgeon. Office and residence, Broad c. Bates' av., E. W. Office hours, until 9 A. M.; from 12. 30 to 3.30, and 6.30 to 7.30 P. M.

Chessman Chas. A., h. Summer.
Chessman Geo. B., edge trimmer, h. Pond, S. W.
Chessman Jonathan H., shoemaker, h. Pond, S. W.
Chick Nathan C., leather bleaching, Wharf, h. do., E. W.

Chick Rodney, emp. N. C. Chick, b. do., E. W.
Chickering Miss Edith W., dressmaker, h. Broad n. Lincoln sq.
Chickering Geo. O., finisher, h. Broad n. Lincoln sq.
Child Mrs. Abbie S., nurse, Field's av., h. do.
Child John, finisher, h. Field's av.
Chipman Wm. H., messenger, (B.) h. Front.
Chovitek Mrs. Josephene (Albert) cigar maker, h. Summer n. Federal.
Christerson Niles, h. Commercial, E. W.
Christie Jas. H., carpenter and builder, h. 28 Pond, S. W.
Chubbuck Chas. H., carpenter, h. Curtis c. Howard, N. W.
Chubbuck Chas. H. Jr., student, h. Curtis c. Howard, N. W.
Chubbuck Lester C., treer, h. 27 Broad.
Chubbuck Thos. A., shoemaker, h. Union, H.
Church Mrs. Frances E. (Timothy) h. 20 Pond, S. W.
Churchill Chas. L., Goodyear operator, h. Union, S. W.
Churchill Frederick E., carpenter, h. Union, S. W.
Churchill Frederick E. Jr., clerk, (B.) h. Union, S. W.
Ciardo Antonio, hand sewer, b. Lake c. Shawmut, E. W.
Ciardo Cataldo, hand sewer, b. Lake c. Shawmut, E. W.
Clapp Miss Addie M., h. Middle opp. Charles, W. C.
Clapp Albert F., groceries, h. Hollis, S. W.
Clapp Benj. F., cutter, h. Middle opp. Charles, W. C.
Clapp Caleb N., foreman, (N. Y.) h. North n. Bridge, N. W.
Clapp Chas. A., boots and shoes, (B.) h. Front.
Clapp Chas. H., boss shoemaker, h. Hollis, S. W.
Clapp Davis B., h. Middle c. Charles, W. C.
Clapp Edwin, boot and shoe mnfr., h. Middle c. Charles, W. C.
Clapp Mrs. Eleanor F. (Augustus W.) h. Front.
Clapp Mrs. Elizabeth (Jas. H.) h. Lake, E. W.
Clapp F. Everett, teamster, h. Randolph, S. W.
Clapp Frederick H., laster, h. Randolph, S. W.
Clapp Joseph, heel protectors and leather remnants, h. 129 Broad, W. C.
Clapp Mrs. Rachel J. (Stephen) h. Howard c. Shaw, N. W.
Clapp Richmond, boots and shoes, (B.) h. Front.
Clapp Mrs. Sarah A. (Albert F.) housekeeper, J. W. Bacon.
Clapp Miss S. Jane, h. Front.

Clapp Wendell B., millinery, (B.) h. Front.
Clapp Wm., shoes, (B.) h. Front.
Clapp Wm. W., Jr., clerk, (B.) h. Walnut av.
Clapp W. Wallace, shoemaker, h. Walnut av.
Clark A. Frederick, treer, h. Park av., S. W.
Clarke Rev. Chas. F., pastor Baptist Church, h. 40 Broad.
Clark Chas. F., book-keeper, (B.) h. 99 Union, S. W.
Clark Mrs. Eliza A. (Wm. A.) h. North, N. W.
Clark Miss Ella M., music teacher, h. 7 Columbian, S. W.
Clark Franklin, stitcher, b. 13 Madison, E. W.
Clarke Fred W., edger, h. Bridge, N. W.
Clarke Geo. W., edgemaker, h. Curtis, N. W.
Clark Geo. W., hostler, D. J. Pierce, b. do., Webb.
Clarke Mrs. Geo. W., dressmaker, Curtis, h. do., N. W.
Clark Henry, cutter, h. 46 Washington.
Clark Mrs. Lester M., with W. Weston, Washington.
Clark Mrs. Maria (John) h. Common.
Clark Mrs. Mary A. (Arthur C.) h. Front.
Clark Mrs. Mercy M. (Jas. S.) h. 7 Columbian, S. W.
Clark Myles, blacksmith, h. Common.
Clark Simeon D., hostler, h. Common.
Clarke Wm. E., (B.) h. Washington in summer.
Clarkson Peter, wool sorter, b. Eagle h., E. W.
Clavin Henry, barge driver, b. 57 Main, S. W.
Clavin Mrs. Margaret A. (John) h. Park av., S. W.
Clayfield Sidney, foreman Dizer's, b. H. L. Belk, E. W.
Cleary Dennis H., mason, h. Prospect.
Cleary Miss Lizzie J., dressmaker, h. Keith.
Cleary Maurice, treer, h. Keith.
Cleary Michael, lab., h. Prospect.
Cleary Patrick, shoemaker, h. Wharf, E. W.
CLEMENT MERTON Y., meats, vegetables, canned goods, &c., Sea, h. Pearl, N. W.
Cleverly Asa P., laster, h. 11 Sea, N. W.
Cleverly Rasmus F., shoemaker, h. Cleverly ct., N. W.
Cleverly Mrs. Sarah L. (Thos. F.) h. North, N. W.
Cleverly Wilmot, farmer, assessor, h. Green, N. W.
Clish Edward W., shoemaker, h. Lake n. Shawmut, E. W.

Coakley A. Francis, lineman, h. Commercial, E. W.
Coakley Mrs. Hannah (Andrew) h. Commercial, E. W.
Coakley Jeremiah, lab., h. Commercial, E. W.
Coakley John, lab., h. Commercial, E. W.
Coakley P. Joseph, lab., h. Commercial, E. W.
Cobb Mrs. Cora P. (Mrs. Jas. Hender) h. Commercial n. depot.
Cobb Naaman, wood and coal, h. Pleasant, L. c., E. W.
Coburn Jas., h. Cleverly ct., N. W.
Cochran Frederick W., hair dresser, b. Eagle h., E. W.
Coffey Daniel, h. Grove, E. W.
Coffey Jeremiah, heeler, h. Commercial, E. W.
Coffey Jeremiah, lab., h. Common.
Coffey John, lab., h. Commercial, E. W.
Coffey John J., shoemaker, h. Grove, E. W.
Coffey Michael, stitcher, h. Commercial, E. W.
Coffey Patrick, shoemaker, h. Grove, E. W.
Coffey Thomas, emp. Dizer's, h. Commercial, E. W.
Cohan Daniel, lab., h. Summit.
Cohan Dennis, engineer, h. Broad, W. C.
Cohan Mrs. Margaret (Timothy) h. Keith.
Cohan Michael E., operator, h. Summit.
Cohan Patrick, (53 years) inmate alms h.
Cohan Timothy, (70 years) h. Broad.
Colby John, (Quincy) h. Rose Cliff, N. W.
Cole Ebenezer, shoemaker, h. Thicket, S. W.
Cole Geo. M., h. 7 Hill.
Cole Horace F., shoemaker, h. Thicket, S. W.
Coleman Andrew, teamster, h. Granite c. Prospect.
Coleman Edward J., lawyer, h. Park, S. W.
Coleman Jas. H., engineer, h. Lovell, N. W.
Coleman Matthew J., engineer, h. Bridge, N. W.
Coleman Patrick A., cutter, h. Granite c. Prospect.
Coleman Wm. J., asst. supt. Bradley's, h. Lovell, N. W.
Coleraine Mrs. Eliza (Robert) h. Pleasant, L. c., E. W.
Coleraine Robert T., clerk, h. Pleasant, L. c., E. W.
Coleraine Thomas, stitcher, h. Pleasant, L. c., E. W.
Coleran Mrs. Catherine (John) h. Washington.
Coleran Franklin, shoemaker, h. 149 Washington.
Coleran James H., leather worker, h. 149 Washington.

Coleran John E., treer, h. 147 Washington.
Coleran Mrs. Julia A. (Edward) h. 147 Washington.
Coleran Patrick, treer, h. 149 Washington.
Coleran Mrs. Sarah (Edward) h. 125 Main, S. W.
Coleran Wm. D., leather worker, h. 147 Washington.
Collyer Mrs. Ann M., h. Commercial, W. H.
Collyer Chas. C., invalid, h. 22 Shawmut, E. W.
Collyer Miss Grace H., dressmaker, Commercial, h. do., W. H.
Collyer Mrs. Josephene (Wm.) with C. A. Chessman.
Collyer Masaniello, cutter, h. 22 Shawmut, E. W.
COLLYER WM. O., groceries, dry goods, furniture, &c., J. W. Bartlet & Co., Sea, h. 4 do., N. W.
Colson Chas. E., edge setter, rooms G. W. Bailey, E. W.
Colson Mrs. Nancy P. (Wm.) h. 59 Front.
Colson Wm. F., stitcher, h. 59 Front.
Conant Geo. W., blacksmith, h. 23 Pleasant, S. W.
Conathan Thos., Goodyear operator, h. Charles, E. W.
Condon Jas., edger, h. Cleverly ct., N. W.
Condon Jas., lab., h. Neck opp. Green, N. W.
Condrick Cornelius P., engineer, h. Broad, W. C.
Condrick Edward P., motorman, h. off Summit.
Condrick James, operator, h. Norfolk.
Condrick John F., teamster, h. Granite.
Condrick Robert, teamster, h. Broad.
Condrick Mrs. Margaret (Patrick) h. off Summit.
Condrick Mrs. Margaret (Wm.) h. Granite.
Condrick Peter E., teamster, h. Granite.
Condrick Wm. F., fitter, h. off Broad, W. C.
Condrick Wm. H., boot maker, h. Washington c. King
Conerty Thomas, currier, h. Middle, W. C. [av.
Conlin Mrs. Catherine T. (Edward) h. Iron Hill, E. W.
Conlin Patrick H., shoemaker, h. Iron Hill, E. W.
Connell Daniel, hand sewer, b. Mrs. M. E. Thomas,
Connell Mrs. Ellen (Thos.) b. 136 Broad, W.C. [E.W.
Connell Jas. E., lab., h. Lake, E. W.
CONNELL JEREMIAH E., apothecary and druggist, Tufts Library Building, Washington sq., h. Commercial c. Webb.

Connell Jeremiah S., treer, h. Iron Hill, E. W.
CONNELL JOHN A., groceries and general mdse., Lake, h. Connell av., E. W.
Connell John, 3d, lab., h. Pleasant, E. W.
Connell Mrs. Margaret A. (John A.) h. Lake, E. W.
Connell Miss Mary, charwoman, h. Lake st. pl., E. W.
Connell Mrs. Mary (Wm.) h. Union, S. W.
Connell Michael, lab., h. Pleasant, E. W.
Connell Miss Nellie, clerk, b. 136 Broad, W. C.
Connell Thomas F., lab., h. Lake, E. W.
Connors Charles, lab., b. M. Lonergan.
Connors James, emp. Bradley's, b. do., N. W.
Connor Jas. L., cutter, h. Bates av., E. W.
Connors John, lab., h. off Pleasant, E. W.
Connors Patrick, flagman, h. Iron Hill, last h., E. W.
Conroy Miss Annie F., teacher, h. Charles, E. W.
Conroy Bernard, clerk, (P. O., B.) h. Charles c. Lake, E. W.
Conroy James A., messenger, (P. O., B.) h. Charles c. Lake, E. W.
Conroy Joseph J., shoemaker, h. Charles c. Lake, E. W.
Cook Alfred W., vamper, h. off Chard, W. C.
Cook Arthur H., shoe mnfr., h. Summer.
Cook Chas. F., house painter, h. 6 Pond, S. W.
Cook Frederick E., boot and shoe mnfr., h. 10 Summer.
Cook James, 75 years, h. Lake, E. W.
Cook James H., lab., h. Lake, E. W.
Cook Lincoln A., druggist, h. 9 Water, E. W.
COOK HON. LOUIS A., lawyer, C. & Coughlan, Columbian sq., special justice District Court, East Norfolk, h. Bates av., S. W.
Cook Louis A., Jr., student, h. Bates av., S. W.
Cook Mrs. Mary H. (Samuel) h. 14 Summer.
Cook Percy B., clerk, (B.) h. 10 Summer.
Cook Walter C., painter, h. Randolph, S. W.
Cook Wm. B., peddler, h. Drew's av., E. W.
Cook Mrs. Wm. B., dressmaker, Drew's av., h. do., [E. W.
Cooley Leonard P., treer, h. Green, N. W.
Coolidge Mrs. Alice (Chas.) h. 49 Washington.
Coolidge Francis, cutter, h. 49 Washington.

Coolidge Fred A., leather worker, h. 49 Washington.
Coose Edwin F., treer, h. Sea n. Pearl, N. W.
Copeland Chas. H., shoemaker, b. N. Christerson, E. W.
Copeland Mrs. Elsie O. (Chas. H.) h. Commercial, E. W.
Copeland Frederick W., operator, h. Commercial, E. W.
Copeland Geo., finisher, h. Main, N.
Copeland Herbert C., operator, h. Commercial, E. W.
Copeland Mrs. Susan (Josiah) h. Pearl, N. W.
Corbin Miss Almeda, nurse, h. Randolph, S. W.
Corbin Mrs. Mary A. (Roswell L.) h. 19 Hollis, S. W.
Corbo Emanuele, shoemaker, h. Pleasant c. Shawmut, E. W.
Corcoran Dennis, emp. Bradley's, b. do., N. W.
Corcoran John F., shoemaker, b. L. A. Hawes, N.
Corcoran Peter J., lab., h. Pleasant, E. W.
Corcoran Thomas, lab., h. Pleasant, E. W.
Corkery Jas., flagman, h. Pond, S. W.
Corkery Jas. L., conductor, h. Pond, S. W.
Corkery John B., invalid, h. Pond, S. W.
Corkery Timothy W., flagman, h. Pond, S. W.
Corlew Benj. E., hotel foot Sea, N. W.
Corlew Frank S., (B.) b. Bayside, N. W.
Cormack Hamilton W., printer, (B.) h. Sanders, N. W.
Cornell Mrs. Fannie W. (Jos. W.) h. Cedar, E. W.
Corridan Mrs. Catherine (Jas.) h. Clapp's av.
Corridan Eugene, student Tufts, h. Phillips.
Corridan Michael, lab., h. Clapp's av.
Corridan Patrick, salesman, (B.) h. Phillips.
Corthell Geo., salesman, Totman, b. Hotel Derby, E.W.
Corthell Rob't, lab., h. 60 Main, S. W.
Costia Frank, stone cutter, h. Pleasant L. c., E. W.
Cotter Mrs. Mary E. (Thos.) h. Charles, E. W.
Cottle Chas. E., engineer, h. Front, N.
Cowen Wm. H., boss carpenter, Bradley's, b. do., N. W.
Cowing Chas. G., currier, h. East n. crossing, E. W.
Cowing Francis H., assessor, h. Commercial.
Cowing Francis W., retired, h. Commercial, E. W.
Cowing, Frank, farmer, tools, &c., h. Commercial, E. W.
Cowing George K., laster, h. Broad opp. P. O., W. C.

Cowing Henry V., h. 12 Norfolk.
Cowing Willard B., lumper, h. East n. crossing, E. W.
Cowing Wm. F., agent, (B.) h. Commercial, E. W.
Cowing Wm. H., clk., C. D. Harlow's, h. 12 Norfolk.
Cox Henry M., hostler, h. Columbian, S. W.
Coyle Hugh P., teamster, h. Richmond.
Coyle John, farmer, h. Commercial.
Coyle John, laborer, h. Richmond.
Coyle John M., farmer, h. Commercial.
Coyle Michael W., teamster, h. Richmond.
Coyle Patrick J., laborer, h. Webb.
Coyle Thos., laborer, h. Webb.
Coyle Wm., laborer, h. Richmond.
Coyle Wm. F., farmer, h. Commercial.
Cram Mrs. Annie (Chas.) h. Hawthorn, E. W.
Cram Mrs. Sophia E. (Daniel) h. Pearl, N. W.
CRANE CHARLES T., treasurer W. savings bank. See Braintree directory.
Crawford Alfred O., box mnfr., h. 8 Central, S. W.
Crehan Joseph, plumber, h. Cedar, E. W.
Crehan Martin, ins., h. School, E. W.
Crehan Michael, laborer, h. Iron Hill, E. W.
CREHAN MICHAEL K., stoves, plumbing, heating, etc., 22 Commercial, E. W., h. Hingham.
Crehan Patrick, laborer, h. Iron Hill, E. W.
Crehan Patrick, shoemaker, h. Iron Hill, E. W.
Crehan Wm., shoemaker, h. Iron Hill, E. W.
Cremans Thos., flagman, h. off Wharf, E. W.
Crocker Howard, shoemaker, h. Keith.
Crocker Howard, laster, h. off Keith.
Crocker John, box maker, h. Randolph, S. W.
Croker Geo. H., baggage man, h. r. 18 Grant, E. W.
Croker John T., lab., h. Pine, S. W.
Croker Mrs. Maria T., milliner, Jackson sq., h. Broad, [E. W.
Croker Robert, student, h. Broad, W. C.
Croker Robert E., student, h. Broad, W. C.
Croker Thomas, stitcher, h. Broad, W. C.
Croker Thomas W., stitcher, h. Broad, W. C.
Crolley Harry, janitor, Dizer's, h. wharf, E. W.
Cronin Daniel, laster, h. Pleasant, E. W.

Cronin Ellen (Wm.) h. Common.
Cronin Mrs. Hannah (Michael) h. Pleasant, E. W.
Cronin John, treer, h. Pleasant, E. W.
Cronin Michael, Jr., lab., h. Pleasant, E. W.
Cronin Timothy J., boss dryer, h. Pleasant, E. W.
Cronin Walter, clk., W. Cronin, h. Loud's av.
CRONIN WM., groceries, flour, grain and general merchandise, 111 Washington, h. Loud's av.
Cronin Wm. H., agt. E. B. station, b. L. J. Hart.
Crosby Albert F., clk., h. 62 Broad, E. W.
Crosby Mrs. Ann M. (Joshua) h. 12 Grant, E. W.
Crosby Miss Bessie, emp. S. W. Laundry, h. 149 Main,
Crosby Frank H., provisions, h. Hollis, S. W. [S. W.
Crosby Geo. F., carpenter, h. Park, S. W.
Cross E. W., teacher, (Hyde Park) h. Bridge, N. W.
Cross John E., treer, h. Broad, W. C.
Cross Mrs. Margaret (Michael) h. Laurel, W. C.
Cross Patrick, lab., h. Broad.
Cross Thos. M., shoemaker, h. 133 Broad, W. C.
Cross Wm., operator, h. Broad.
Crotty Edward, emp. Bourk's ex., b. Wessagusset h.
Crotty John F., clerk, h. off Summit.
Crotty Miss Mary E., teacher, h. off Summit.
Crowe Spencer, cutter, h. Putnam, E. W.
Crowell Freeman T., stitcher, b. 117 Pleasant, S. W.
Crowley Daniel W., laster, h. 69 Union, S. W.
Crowley Michael, lab., h. 69 Union, S. W.
Crowley Michael, Jr., shoe string runner, h. 69 Union,
Cruise Edward F., invalid, h. Skelley av., E. W. [S. W.
Cruise Robert, currier, h. Skelley av., E. W.
Cudworth Charlie N., finisher, h. L. c. n. Hingham line, E. W.
Cudworth Mrs. Mehitable B. (Benj.) h. Washington,
Cullen Edward F., treer, h. Lake, E. W. [L. c., E. W.
Cullen E. Frederick, shipping clerk, h. Lake, E. W.
Cullen James J., shoemaker, h. Lake, E. W.
Cullen John, treer, h. Broad st. pl., W. C.
Cullen Joseph, coachman, h. Carroll, W. C.
Cullen Mrs. Lizzie A. (Philip H.) h. Pleasant, E. W.
Cullen Thos., laster, b. T. Conathan, E. W.

Cullen Thos., hostler, h. 12 Cain av., W. C.
Cullen Thos. F., currier, h. Lake, E. W.
Culley Andrew, upholsterer, h. 21 Sea, N. W.
Culley Lester H., shoemaker, h. Pratt's, N. W.
Culley Lester H., mechanic, h. Bridge, N. W.
Cullinan John, fish, h. Union, last h., R.
Cullinane Joseph, shoe string maker, h. White, S. W.
Cullinane Patrick, lab., h. White, S. W.
Cullinane Patrick, Jr., laster, h. White, S. W.
Cullinane Timothy, teamster, h. Reed av., S. W.
Cullivan Daniel, emp. Bradley's, h. n. do., N. W.
Cullivan Daniel H., emp. Bradley's, h. n. do., N. W.
Cullivan Patrick, lab., h. Parnell, N. W.
Cummings Mrs. Abigail F. (W. L.) h. Commercial, E. W.
Cummings Alexander, keeper alms house, Essex.
Cummings Joseph, teaming and jobbing, h. Main c. Middle, N.
Cummings Viram K., express, h. 13 School, E. W.
Cunneen Jas. F., lab., h. Pearl, N. W.
Cunniff Geo. E., edger, h. Washburn, E. W.
Cunnieff Jas. F., operator, h. off Lake, E. W.
Cunnieff John J., shoemaker, h. off Lake, E. W.
Cunnieff Mrs. Mary A. (John) h. off Lake, E. W.
Cunnieff Wm. H., shoemaker, h. off Lake, E. W.
Cunningham Arthur, crimping, &c., h. 23 Middle, W. C.
Cunningham Geo. H., shoe crimping, h. 55 Middle, W.C.
Cunningham Jas. H., pensioner, h. 3 Randolph, S. W.
CUNNINGHAM WM. E., newsdealer, bicycles, &c., P. O. bldg., h. 48 (58) Washington.
Curley Charles F., operator, h. Keith.
Curley Edward F., student, h. Granite.
Curley Patrick J., finisher, h. Granite.
Curley P. Joseph, boot maker, h. Granite.
Curley Thomas, operator, h. Keith.
Curley Wm. H., harness maker, h. Granite.
Curran David F., fireman, h. Cleverly ct., N. W.
Curran Edward, foreman W. W. W., b. L. O. Holbrook, [S. W.
Curran John, lab., h. off Prospect.
Curran John, Jr., teamster, h. Prospect c. Granite.
Curran Mrs. Mary A. (Patrick) h. Torrey's Lane.

Curran Thomas, shoemaker, h. Granite.
Curran Wm., barber, h. off Prospect.
Currier Mrs. Hattie A. (Hugh L.) h. East, E. W.
Curtin Augustin A., packer, h. Myrtle, E. W.
Curtin Edward L., laster, h. Grove, E. W.
Curtin Mrs. Mary A. (Jas.) h. Myrtle, E. W.
Curtin Wm. E., laster, h. Myrtle, E. W.
Curtis Alvin F., finisher, h. Pine, S. W.
Curtis Chas. H., carpenter, h. 10 Norfolk.
Curtis Chas. S., cutter, h. 29 Pleasant, S. W.
Curtis Clarence A., foreman Bradley's, b. do., N. W.
Curtis Mrs. Elizabeth (Ira) h. 5 Summer.
Curtis Mrs. Eliza J. (Samuel) h. 29 Washington.
CURTIS GEO. F., carpenter and builder, Webb c. Richmond, h. do.
Curtis Mrs. Hannah M. (Freeman) h. 29 Pleasant, S. W.
Curtis Henry N., edger, h. Lovell, N. W.
Curtis Herbert E., student, h. Lincoln, N. W.
Curtis Herbert W., emp. Dizer's, h. Grass Hill pl., S. W.
Curtis J. Leonard, carpenter, h. 13 Pond, S. W.
Curtis Job E., watchman, h. Lincoln, N. W.
Curtis John W., invalid, h. Grass Hill pl., E. W.
Curtis J. Walter, teaming, h. Grass Hill pl., E. W.
Curtis Levi B., mnfr., B. F. Co., h. Bridge, N. W.
Curtis Louis P., machinist, h. 13 Pond, S. W.
Cushing Alanson, 84 years, h. Union, S. W.
Cushing Augustus E., stitcher, h. Thicket, S. W.
Cushing Augustus T., shoe mnfr., h. 42 Front.
Cushing Berthram W., emp. Dizer's, h. 41 High, E. W.
Cushing Miss Catherine S., h. 43 Washington.
Cushing Chas. B., book-keeper Dizer's, h. 33 Madison, E. W.
Cushing Chas. E., operator Dizer's, h. 41 Chard, W. C.
Cushing Chas. G., laster, h. Shaw, N. W.
Cushing Chas. M., foreman bag factory Bradley's, h. Lovell, N. W.
Cushing Chas. T., treer, h. King av.
Cushing David W., 81 years, h. 96 Union, S. W.
Cushing Elbridge G., fitter, h. 104 Main, N.
Cushing Emory L., lab., h. Drew's av., E. W.

Cushing Ferdinand, hostler, h. 57 Main, S. W.
Cushing Frank B. A., laster, h. Bridge, N. W.
Cushing Frederick H., expressman, h. Webb.
Cushing Frederick I., operator, (Brockton) h. Randolph,
Cushing Geo., janitor, h. 56 Main, S. W. [S. W.
Cushing Geo. Brigham, shoemaker, h. 6 Front, N.
Cushing Geo. C., night watchman, h. Bridge, N. W.
CUSHING HERBERT K., prop. H. K. Cushing's E. W., W. C., L. C. & B. Ex., Hill c. Commercial, h. Hill, E. W.
Cushing Hervey L., retired, h. Bridge c. Athens, N. W.
Cushing James H., com. trav., h. Union, S. W.
Cushing Jesse, teamster, h. Commercial, E. W.
Cushing John E., Goodyear operator, h. 96 Union, S. W.
Cushing John F., teaming, &c., h. 32 Middle, W. C.
Cushing John F., boss shoemaker, h. Pond, S. W.
Cushing John W., stitcher, b. 7 Sea, N. W.
Cushing Joseph A., book-keeper, h. 23 Shawmut, E. W.
Cushing Lewis H., messenger O. Cushing's ex., h. 57 Main, S. W.
Cushing Manville, Goodyear operator, h. Union, S. W.
Cushing Mrs. Mary A. (Francis H.) h. 32 Middle, W. C.
Cushing Michael, foreman H. K. Cushing's express, b. Eagle h., E. W.
Cushing Mrs. Myra L. (Prince E.) h. Main, N.
Cushing Nathan Q., operator, h. Bridge, N. W.
Cushing Mrs. Olive J. (Alfred T.) h. Pearl, N. W.
CUSHING OTIS, S. W. and B. ex., livery stable, teaming, baled hay, &c., 57 Main, h. do., S. W.
Cushing Capt. Richard N., retired, h. Howard, N. W.
Cushing Robt. J., carpenter and builder, h. Bridge, N.W.
Cushing Mrs. Mary E. (Robt. L.) h. 59 Main, S. W.
Cushing Samuel F., leather worker, h. Loud's av.
Cushing Samuel I., operator, h. Randolph, S. W.
Cushing Seth S., lab., h. Loud's av.
Cushing S. Everett, shoemaker, 139 Main, S. W., h. do.
Cushing Mrs. Susan F. (Geo.) h. 308 Broad.
Cushing Samuel H., lab., h. Richmond n. Phillips.
Cushing Theodore D., boat joiner, b. Wessagusset h.
Cushing Weston H., ice, wood, &c., h. 36 Middle.

Cushing Wm., book-keeper, b. T. C. Mellen.

CUSHING WM. N., prop. Cushing House and Stables, 4 Front, S. W.

Cutter Mrs. Florence J. (Eliphalet G.) h. 74 Broad, E.W.

Dailey Geo. A., stitcher, h. Commercial, E. W.

Dailey Israel A., hand sewer, h. Middle, W. C.

Dailey Michael, 42 years, inmate alms house.

DAILEY WARNER P., editor and publisher, Weymouth and Braintree Pub. Co., h. Summer.

Dalby Wm. H., laster, b. E. D. Tilden, N. W.

Dalesanodro Luigi, hand sewer, h. Shawmut, E. W.

Dalesanodro Masimino, hand sewer, h. Shawmut, E. W.

Dalesanodro Raffele, hand sewer, h. Shawmut, E. W.

Daley Mrs. Annie (Owen) laundress, h. 64 Main, S. W.

Daley D. Frank, leather remnants, Pine n. Pleasant, h. do., S. W.

Daley James, currier, h. Skelley av., E. W.

Daley James H., shoemaker, h. Skelley av., E. W.

Daley John J., currier, h. 64 Main, S. W.

Daley John J., farmer, milkman, h. Pine, S. W.

Daley Mrs. Mary A. (John) h. Pine, S. W.

Daley Michael, gardener, b. Mrs. B. Fitzsimmons, E.W.

Daley Owen H., lab., h. Curtis av., S. W.

Daley Wm. H., lab., h. Curtis av., S. W.

Dalton John J., wool sorter, h. School, E. W.

Dalton John W., operator, h. Phillips.

Dalton Thos. L., wool sorter, h. High, last h., E. W.

Daly Mrs. Honora (Wm.) h. Iron Hill, E. W.

Daly Maurice C., operator, h. Foye's av.

Damon Miss Annie M., h. Front.

Damon H. Alden, stitcher, h. Front, N.

Damon Joseph E., cutter, h. Commercial, E. W.

Damon Sanford S., stitcher, h. Front.

Damon Seth, edger, bicycles, h. 146 Washington.

Darcy Stephen J., treer, h. Front.

Darling Frank F., dentist, h. Cedar, E. W.

Dasha Wm. B., salesman, h. North, N. W.

Daton Franklin, lab., h. off Broad, W. C.

Davis Arthur F., finisher, h. Hawthorn, E. W.

Davis Arthur W., cutter, h. 22 Summer.

Davis Rev. Benj. H., no charge, h. 61 Washington.
Davis Chas. H., edger, h. Hawthorn, E. W.
Davis Chas. H., veterinary, h. 195 Main, N.
Davis Chas. L., box maker, h. Randolph, S. W.
Davis Edwin F., laster, h. Torrey, S. W.
DAVIS MRS. ELLA A., dry and fancy goods, E. A. D. & Co., Sea, h. Bridge, N. W.
Davis Mrs. Emma A. (Edward N.) nurse, 59 Washington, h. do.
DAVIS GEORGE M., provisions, h. Bryant av.
DAVIS GEORGE R., provisions, 71 Washington, h. do.
Davis Geo. T., lab., h. Main, S. W.
Davis Horatio A., employee, h. Bridge, N. W.
Davis Jas. N., emp. Dizer's, h. Commercial, E. W.
Davis Lewis F., stone mason, Pond, h. do., S. W.
Davis Wm. H., engineer, h. Hawthorn, E. W.
Davison Chas. D., finisher, h. Pleasant, E. W.
Davison Clarence W., hostler, h. Pleasant, E. W.
Davison Wm. B., stitcher, h. Pleasant, E. W.
Davy J. Winsor, com. trav., moved to Quincy.
Davy Manning C., treasurer E. & R. G. Co., moved to Quincy.
Day Albert J., iceman, b. Mrs. M. Cross, W. C.
Deane Miss Annie, music teacher, h. 20 Hollis, S. W.
Deane John A., hay, &c., (B.) h. 17 Pond, S. W.
DEANE MISS LIDA G., music teacher, 17 Pond, h. do., S. W.
Deane Lindsey D., painter, h. 26 Hollis, S. W.
Deane Mrs. Ruth B. (Samuel P.) h. 17 Pond, S. W.
Dean Wm., (36 years) inmate alms h.
Deane Zebulon, crackers, h. 20 Hollis, S. W.
DECECCA RALPH, fruit, cigars, &c., R. DeC. & Co., Washington sq., b. F. DeFazio.
DeCoste John, lab., h. Parnell, N. W.
Dee John W., edger, h. Middle, W. C.
Dee Miss Margaret A., teacher, h. Middle, W. C.
Deere Elias H., shoemaker, h. Gardner ct., E. W.
Deere Mrs. Jane H. (Wm. Y.) h. Shawmut c. Lake, E. W.

DEFAZIO FRANK, fruit, cigars, &c., R. DeCecca & Co., h. 299 Broad.
DeFazio Mrs. Maria, h. Commercial n. Wharf, E. W.
Deland Sarah E. (John) h. off Norfolk.
Delorey Abraham, lab., h. Pearl, N. W.
Delorey Andrew, stone mason, h. Pearl, N. W.
Delorey Jeremiah, emp. Bradley's, b. do., N. W.
Delory Joseph, coachman, b. 13 High, E. W.
Delorey Joseph, lab., h. off Lovell, N. W.
Delorey Joseph N., carpenter, h. Pearl, N. W.
Delorey Louis, lab., h. Neck opp. Green, N. W.
Delorey Michael, lab., h. Commercial, N. W.
Delorey Phillip, lab., h. Lake, E. W.
Delorey Phillip, lab., h. Iron Hill, E. W.
Delorey Simon, fireman, h. Cleverly ct., N. W.
Delorey Simon, conductor, h. Jeffrey, N. W.
Delorey Stephen, lab., h. North, W. H.
DeLuca Antonio, shoemaker, h. Pleasant c. Shawmut, E. W.
DeLuca Luigi, shoemaker, h. Pleasant c. Shawmut, E. W.
Denbroeder Adrian, tailor, 60 Broad, E. W., h. do.
Denbroeder Chas. R., tailor, h. 60 Broad, E. W.
Denbroeder Mrs. Jennie W. (James A.) h. 49 High, E.W.
Denbrouder M. Louis, dry goods, h. Pond, S.W.
Denbroeder Wm. P., clk., h. 58 Broad, E. W.
Denton Samuel C., com. trav., h. Linden pl., E. W.
Derby N. Abbott, shoemaker, h. Randolph, S. W.
Derby Mrs. Chloe (Benj.) h. Thicket, S. W.
Derby Franklin, clk., h. 46 Main, S. W.
Derby Ira H., book dealer, h. 86 Union, S. W.
DERBY JONATHAN E., mnfr. fine leather shoe laces, 151 Main, h. 197 Main, N.
Derby Martin, shoemaker, h. Pond c. Randolph, S. W.
DERBY MRS. M. ETTA, milliner, D. & Thayer, Independence sq., h. 68 Randolph, S. W.
Derby Nathaniel B., grocer, 68 Randolph, h. do., S. W.
Derusha Joseph E., box maker, h. West c. Mill, N.
Derusha Mrs. Mary A. (Samuel C.) h. 3 Highland pl., N.
Deslauries Chas. H., Goodyear operator, h. Charles, E.W.

Deslauries Chas. W., Goodyear operator, h. Charles, [E. W.
Desmond Daniel J., lab., h. Adams pl., S. W.
Desmond Jas., shoemaker, h. Adams pl., S. W.
Desmond John, farmer, h. Adams pl., S. W.
Desmond Mrs. Mary (Thomas) h. Shawmut, E. W.
Desmond Timothy A., shoemaker, h. Adams pl., S. W.
Dettman Mrs. Johanna, domestic, Miss S. M. Loud.
DeWitt Geo., supt. electric R. R., rooms 42 Washington.
Dexheimer Geo. B., clerk E. W. Hunt, h. Walnut av.
Dexheimer Jacob, Jr., book-keeper, h. Walnut av.
DeYoung Joseph, carpenter, h. Norton, N. W.
Dillaway Chas. F. W., (B.) h. Rose Cliff, N. W.
Dillworth Bartholomew, hostler, h. Washburn, E. W.
Dillworth John P., operator, h. Washburn, E. W.
Dinneen John, emp. Bradley's, b. do., N. W.
Diselett Aimie, laster, h. Broad c. Stetson.
Dizer Mrs. Augusta L. (John T.) h. 41 Chard, E. W.
Dizer Jacob F., cutter, selectman, h. Bates av., E. W.
Dizer Marshall C., boot and shoe mnfr., M. C. D. & Co., Broad c. Madison, h. Broad, E. W.
Dizer Wendell T., boss stitcher, h. Chard, last h., W. C.
Dizer Wm. E., cutter, h. 30 Chard, E. W.
Doble Benj. R., farmer, h. Pond, S. W.
Doble C. Eugene, laster, h. Pond, S. W.
Doble Ethel F., laster, h. Union c. Reed av., S. W.
Doble Geo. H., cutter, h. 12 Pond, S. W.
Doble Loring I., stitcher, h. 171 Main, N.
Doble Samuel A., cobbler, Pond, h. do., S. W.
Doherty Martin, emp. Bradley's, b. do., N. W.
Doherty Mrs. Ann (Phillip) h. 5 Randolph, S. W.
Doherty Frederick P., emp. J. F. Dwyer, b. do.
Doherty Mrs. Winifred (Bernard) h. 123 Washington.
Domenico Butro, hand sewer, b. Lake c. Shawmut, E. W.
Donahoe Mrs. Bridget (James) h. Lake, E. W.
Donahoe James, treer, h. Lake, E. W.
Donahoe John D., barber, h. 45 Middle, W. C.
Donahoe Mrs. Margaret A. (Frank) h. 45 Middle, W. C.
Donohue Jas. H., treer, h. 11 White, S. W.
Donahue Stephen, shoemaker, h. 11 White, S. W.
Dondero Albert, fruit, cigars, &c., h. Columbian, S. W.

Donnelly Michael, hairdresser, h. Lake, E. W.
Donovan Daniel, lab., h. Walnut av.
Donovan Daniel A., Goodyear operator, h. 118 Washington.
Donovan Jas. E., operator, h. Foye's av.
Donovan Jerry, 27 years, inmate alms house.
Donovan Jeremiah, edge setter, h. Walnut av.
Donovan Mrs. Mary A. (Thos.) h. Laurel, W. C.
Donovan Michael H., invalid, h. Walnut av.
Donovan Terrence J., shoemaker, h. Laurel, W. C.
Donovan Wm., shoemaker, h. 36 Middle, W. C.
Doolin Miss Emily, dressmaker, North, h. do., N. W.
Doomonian Solomon, laster, rooms W. P. Rice, E. W.
Doran Daniel, cutter, h. Curtis av., S. W.
Doran John, shoe lacings, h. Curtis av., S. W.
Dorman Jonas K., salesman, 66 Pleasant, rooms r. do., S. W.
Dossando Frank, stitcher, h. Pleasant, L. c., E. W.
Doucette Daniel, lab., b. 14 Broad, E. W.
Dounton Wm., carpenter, h. Torrey's lane.
Dow Fred H., operator, h. Phillips.
Dow J. Stephen, poultry, Front, h. do.
Dow Mrs. Mary E. (David M. R.) h. Front.
Dowd Edward, lab., h. Foye's av.
Dowd Francis, cutter, h. Pine c. Oak, S. W.
Dowd Geo., lab., h. Pine c. Oak, S. W.
Dowd Mrs. Hannah (John) h. Pine c. Oak, S. W.
Dowd James E., treer, h. 106 Washington.
Dowd Maurice, treer, h. Broad c. Stetson.
Dowd Paul, laster, h. Vine.
Drake Fred L., shoe mnfr., (Quincy) h. Rose Cliff, N.W.
Drake Jas., joiner, h. Prospect.
Drake Wm. A., doctor, h. North, N. W.
Drew Clark E., motorman, h. Commercial c. Drew's av., E. W.
Drew J. Frank, ex., D. Bros., h. Drew's av., E. W.
Drew Fred, supt., Brockton, h. Drew's av., E. W.
Drew Geo. C., ex., D. Bros., h. Drew's av., E. W.
Drew Mrs. Mary (John B.) h. Drew's av., E. W.
Drew Roger W., teamster, h. 26 Pond, S. W.

Drew Samuel, ex., D. Bros., h. Commercial c. Drew's
Driscoll John H., finisher, h. Chard, E. W. [av., E. W.
Duffey Cornelius F., shoemaker, h. Iron Hill, E. W.
Duffey Jas. F., baker, h. Cedar, E. W.
Duffey Martin E., cutter, h. Charles c. Lake, E. W.
Dumphey Thos., blacksmith, b. G. W. Smith.
Dunbar Arthur S., shoemaker, h. Jackson sq., E. W.
Dunbar Benjamin, cutter, h. Commercial, W. H.
Dunbar Charlie W., motorman, h. Water, E. W.
Dunbar David, stitcher, h. East, E. W.
Dunbar Geo. H., painter, h. Shawmut av., E. W.
Dunbar Howard L., engineer and florist, 73 Randolph, h. do., S. W.
Dunbar James M., cutter, h. Fairmount av., E. W.
Dunbar Joseph P., lab., h. 180 Main, N.
Dunbar Seth C., edger, h. Jackson sq., E. W.
Dunbar Wendell E., h. Jackson sq., E. W.
DUNBAR WILLARD J., prop. Commercial Sq. St. R. R. Waiting & Lunch Room, h. Commercial, E. W.
Dunn Christopher, emp. Bradley's, h. n. do., N. W.
Dunn Harry J., emp. Bradley's, h. n. do., N. W.
Dunn J. Wilfred, operator, h. Thicket, S. W.
Dunn Lawrence, lab., h. Lovell, N. W.
Dunn Thos., emp. Bradley's, h. Parnell, N. W.
Duntlin Mrs. Lucy A., h. Randolph c. Hollis, S. W.
Durant John, mason, h. Commercial, W. H.
Duy Mrs. Mary A. (John) h. Putnam, E. W.
Dwight John F., master Thos. N. Hart School, (B.) h. [Summer.
Dwyer Edward, lab., h. off Lake, E. W.
Dwyer Edward, lab., h. Lake st. pl., E. W.
Dwyer Geo. L., teamster, h. 95 Washington.
Dwyer John, treer, h. 95 Washington c. Vine.
DWYER JOHN F., postmaster, prop. D.'s W., E. B. & B. ex., teaming, &c., 123 Washington, h. do.
Dwyer Michael, lab., h. off Lovell, N. W.
Dwyer Stephen, scourer, h. Wharf, E. W.
Dwyer Wm. A., invalid, h. 95 Washington.
Dyer Mrs. Ann J. (Henry) h. Torrey, S. W.
Dyer C. Calvin, skiver, h. 53 Commercial, E. W.

Dyer Chas. W., clerk, h. 7 Sea, N. W.
Dyer Edward E., shoe mnfr., h. 3 Sea, N. W.
Dyer Mrs. Elizabeth (Calvin) h. Pleasant, S. W.
Dyer Geo. W., meat cutter, h. 13 Commercial, E. W.
Dyer Henry W., cutter, h. North, N. W.
Dyer Mrs. Henry W., dressmaker, North, h. do., N. W.
DYER H. WILBUR, prop. South Weymouth Laundry, Park av. n. Main, h. do., S. W.
Dyer John N., farmer, h. Pleasant, S. W.
DYER JOSEPH, grocer, Independence sq., pres. S. W. Savings Bank, h. 52 Main, S. W.
Dyer Mrs. Temperance B. (Warren) h. 7 Sea, N. W.
Dyer Wm., retired, h. Pleasant, S. W.
Dyer Wm. H., shoe mnfr., h. Sea c. North.
Earl Wm. C., salesman W. Clothing Co., h. 27 High, E. W.
Early Edward, pensioner, h. Union, S. W.
Easton Douglas M., currier, h. 49 Middle, W. C.
Eaton Geo. W., farmer, h. Pond, S. W.
Eddy Alanson, laster, h. 275 Broad c. Vine.
Eddy Gayton, bootmaker, h. Broad c. Vine.
Egan James, emp. Bradley's, h. n. do., N. W.
Elaente Sebastirno, shoemaker, h. Shawmut, E. W.
Eldredge Benj. F., finisher, h. off Chard, E. W.
Ellison Edward, shoemaker, h. Summer c. West, N.
Ellison Edwin P., cutter, h. Summer c. West, N.
Ellis Augustus H., (B.) h. off North, W. H., in summer.
Ellis John T., (B.) h. off North, W. H., in summer.
Ells Benjamin N., clk., h. Middle, W. C.
ELLS NATHANIEL R., coal, wood, hay, teaming, horses, &c., 233 Main, h. do., N.
Elwell James H., shoe dealer, (B.) h. 99 Main, S. W.
EMERSON THEODORE H., coal, wood, hay, grain, flour and poultry supplies, East and Wharf, h. East, E. W.
Engel Wm. P., laster, h. Bates av., E. W.
Enwright John, machinist, h. Phillips n. Richmond.
Enwright Wm. H., engineer, h. Charles, E. W.
Estes E. Herbert, mason, h. Randolph, S. W.
Estes Eli, mason, h. Randolph, S. W.
Estes Mrs. Jane B. (Samuel) h. Howard, N. W.

ESTES S. OZRO, groceries, hay and general merchandise, E. & Brayshaw, Athens c. Bridge, h. Neck, N. W.
Evans Rev. Daniel, pastor Cong. Church, h. 10 Shawmut, E. W.
Evans Mrs. Elizabeth H. (Alexander D.) h. 29 Union,
Evans Geo. H., stitcher, h. 29 Union, S. W. [S. W.
Evans T. John, supt. Clapp's, h. Charles, W. C.
Everett Benj. H., mason, Iron Hill, h. do., E. W.
Ewell J. Etson, shoemaker, h. 10 Grant, E. W.
Fagan Mrs. Alice (Peter J.) h. 50 Pleasant, S. W.
Fahey Edward, foreman S. & G., h. 8 Cowing av., E. W.
Fahey Jas. E., student, h. 8 Cowing av., E. W.
Fairbanks Geo. E., currier, h. 28 Broad.
Fairbanks Geo. E., Jr., shoe packer, h. Hillside av., E.W.
Fallon Jas., wool sorter, b. Mrs. B. E. Kanzig, E. W.
Fallon Thomas, wool sorter, b. Mrs. B. E. Kanzig, E. W.
Farmer Wm. H., com. trav., h. 39 Middle, W. C.
Farrar Geo. F., boss bottomer, h. Laurel, E. W.
Farrar Hosea D., mechanic, b. 8 Charles, W. C.
Farrar, James H., laster, h. 8 Charles, W. C.
Farrar Mrs. Margaret (Frederick H.) h. Pleasant, E. W.
Farrar Wm. H., custom shoemaker, Jackson sq., h. Hill,
Farrell John E., mason, h. Lake, E. W. [E.W.
Farrell John T., currier, h. Shawmut, E. W.
Farren Chas. A., b. 118 Broad, E. W.
Farren Frank M., motorman, h. Middle, W. C.
Farren Geo. W., edge maker, h. Linden pl., W. C.
Farrington Jason, 80 years, h. 13 Central, S. W.
Faulkner Geo. F., cutter, h. Hill, E. W.
Faulkner Harrison, stitcher, h. Hill, E. W.
Favreau Joseph, currier, h. Cottage, E. W.
Faxon Mrs. Rosa (Bela) housekeeper, 117 Pleasant, S. W.
Fay Miss M. Fanny, milliner, (B.) h. 74 Broad, E. W.
Fearing Albert J., student, h. Main, S. W.
Fearing Miss Angie M., teacher, h. Main, S. W.
Fearing Arthur S., carpenter, (Onset) h. r. Jackson sq.,
Fearing Miss Emma F., h. r. Jackson sq., E. W. [E.W.

Fearing Francis H., paper dealer, (Brockton) h. Main, S. W.
Fearing Mrs. Myra A. (I. Justin) h. 124 Main, S. W.
Feeley Peter, emp. Bradley's, b. do., N. W.
Felker C. Henry, stitcher, h. Middle, W. C.
Feltis Chas. A., blacksmith, (Q.) h. Sanders, N. W.
Fennell John, pensioner, h. 105 Broad, E. W.
Fennell John F., clerk, h. 105 Broad, E. W.
Fennell Wm. E., laster, h. 105 Broad, E. W.
Ferris Herbert, shoemaker, h. Pratt's av., N. W.
Ferris Job T., file maker, (Fitchburg) h. Pratt's av., N. W.
Field Granville E., inspector U. S. customs, h. 50 Wash-
Field James, h. 106 Washington. [ington.
Field Mrs. Jane (Daniel) dressmaker, 14 School, h. do.,
Field Miss Kate, h. 106 Washington. [E. W.
Field Mrs. Sarah (John A.) h. Front.
Field Wm. E., architect, h. 50 Washington.
Firmin Mrs. Emma L., emp. F. L. King, h. 48 Front.
Fisher Edson F., salesman S. B. Totman, h. 27 High,
Fisher Francis, farmer, h. Green, N. W. [E. W.
Fisher Fred C., weigher, h. Curtis c. Neck, N. W.
Fisher Oliver P., plumber, h. Newton ct., N. W.
Fitzgerald Edward, lab., h. Granite.
Fitzgerald Garrett, lab., h. Granite.
Fitzgerald James, stone mason, h. Lake, E. W.
Fitzgerald Jas., lab., h. Granite.
Fitzgerald John R., lab., h. Commercial, W. H.
Fitzgerald Michael, lab., h. Summit.
Fitzgerald Maurice, h. Phillips.
Fitzgerald Maurice, Jr., leather worker, h. Phillips.
Fitzgerald Patrick, lab., h. Commercial n. Wharf, E. W.
Fitzgerald Thomas, police, h. Phillips.
Fitzpatrick John, emp. W. T. Shaw, b. do., N. W.
FITZPATRICK JOHN P., carriage and sign painter, Independence sq., h. Main, S. W.
Fitzsimmons Bernard, lab., h. Iron Hill, E. W.
Fitzsimmons Mrs. Bridget (Bernard) h. Iron Hill, E. W.
Fitzsimmons Wm. J., book-keeper, (B.) h. Iron Hill,
Flanney Edward, treer, h. Broad, W. C. [E. W.

Flannery Edward F., cutter, h. off Broad, W. C.
Flannery E. Thomas, shoemaker, h. Broad, W. C.
Flannery Jas., lab., h. off Broad, W. C.
Flannery Joseph W., cutter, h. Broad, W. C.
Fleming Robt., hostler Dr. K. H. Granger, b. do., S.W.
FLINT ANDREW L., house and sign painter, Madison av., h. do., E. W.
Flint James H., lawyer, Washington sq., h. Front.
Flint Wm. L., painter, h. Chard, W. C.
Floyd Frank H., barber, h. Washington sq.
Flynn John F., carpenter, h. Main, S. W.
Flynn John J., cutter, h. 334 Union, S. W.
Flynn Mrs. Margaret (Patrick) h. Main, S. W.
Flynn Martin, lab., h. Lake, E. W.
Flynn Martin, shoemaker, b. P. Lonergan, E. W.
Flynn Michael, shoemaker, h. 334 Union, S. W.
Flynn Patrick, emp. Bradley's, b. do., N. W.
Flynn Patrick H., lab., h. Main, S. W.
Flynn Richard W., shoemaker, h. 334 Union, S. W.
Fogarty Edward, finisher, h. Pleasant, E. W.
Fogarty Jas., lab., h. Pleasant, E. W.
Fogarty John, lab., h. off Prospect.
Fogarty John F., blacksmith, h. High, E. W.
Fogarty John T., shoemaker, h. Lake st. pl., E. W.
Fogarty Michael F., hostler, h. Commercial, E. W.
Fogarty Michael F., teamster, h. Lake st. pl., E. W.
Fogarty P. Joseph, barber, h. Prospect.
Fogarty Wm., blind, h. Connell av., E. W.
Fogarty Wm. H., finisher, h. Lake st. pl., E. W.
Fogg John A., (now in Chicago) h. 7 Torrey av., S. W.
Fogg Mrs. Nancy V. (Chas. S.) h. Columbian, S. W.
Foley Mrs. Margaret (Michael) h. Park av., S. W.
Folsom Mrs. Chas. E., (Dorchester) h. Rose Cliff, N.W.
Ford Chas. G., finisher, h. Middle, W. C.
Ford David, farmer, h. Bridge, N. W.
Ford Edward F., edger. h. 67 Pleasant, S. W.
Ford Edwin W., book-keeper, h. Raymond, E. W.
Ford Elbert, cutter, h. Pond, S. W.
Ford Geo. M., salesman, (B.) h. 93 Washington.
Ford Henry M., book-keeper, (B.) h. 93 Washington.

Ford Jas., furniture, h. Fairmount av., E. W.
Ford James B., motorman, h. 87 Washington.
Ford Joseph C., cutter, h. Pond, S. W.
Ford Joseph E., cutter, h. Pond, S. W.
Ford Joseph P., florist, J. P. F. & Son, 1 Raymond, h. [do., E. W.
Ford Lewis J., shoemaker, h. Vine.
Ford Mrs. Margaret (Michael) dressmaker, h. Vine.
FORD MISS MARY, h. 93 Washington.
Ford Mrs. Mary A. (Michael) h. Front.
Ford Myron P., designer, h. 1 Raymond, E. W.
Ford Nathan, 81 years, b. F. H. Pratt, W. C.
Ford Miss Nellie M., teacher, h. Pond, S. W.
Ford Ozro F., laster, h. Randolph, S. W.
Ford Mrs. Sarah O., 88 years, (Nathaniel) h. Bridge, N. W.
FORD SOLOMON, farmer, hay, vegetables, pigs, &c. Bridge, h. do., N. W.
Ford Thos. W., finisher, h. Granite.
FORD WM. A., livery and hack stable, 95 Washington, h. 93 do.
Foster Barney, lab., h. Wharf, E. W.
Foster Chas. E., mining expert, h. Summer n. Federal.
FOSTER CHAS. T., clothing, gents' furnishings, boots, shoes, trunks, &c., Columbian sq., h. 93 Main, S. W.
FOSTER MRS. CHAS. T., teacher vocal culture, 93 Main, h. do., S. W.
Foster Daniel, lab., h. Wharf, E. W.
Foster Ira A., treasurer, (B.) h. Bridge c. Sea, N.W.
Foster Wm. H., retired, h. Bridge, c. Sea, N. W.
Fowler Edwin C., author, h. Commercial.
Fournier Horace J., laster, b. W. P. Engle, E. W.
Fox Mrs. Annie A. (Owen) h. Richmond.
Foye Miss Alace G., milliner, (Lowell) h. 42 Washington.
Foye Miss Mary E., asst. librarian, h. 42 Washington.
Foye Mrs. Mary G. (John O.) h. 42 Washington.
Fraher Christopher, finisher, h. Pleasant E. W.
Fraher Edward, laster, h. Shawmut, E. W.

Fraher Edward, flagman, h. East, E. W.
Fraher Edward F., cutter, h. East, E. W.
Fraher Mrs. Ellen (John) h. Pleasant, E. W.
Fraher John T., fitter, h. Pleasant, E. W.
Fraher Patrick, shoemaker, h. Pleasant, E. W.
Fraher Philip, lab., h. Pleasant, E. W.
Fraher Philip S., currier, h. 49 Middle, W. C.
Fraher Thomas, cutter, h. East, E. W.
Fraher Thos., lab., h. Iron Hill, E. W.
Francis Mrs. Henrietta (Andrew) h. 18 Pond, S. W.
Frary Edward H., jeweler, h. 15 Summer.
Fraser John C., physician, h. 93 Broad, E. W.
Fraser Joseph, teamster, h. Bridge c. Moulton's ct., N. W.
Fraser Roderick, medical student, b. 93 Broad, E. W.
Frawley Jas. F., asst. P. M., h. Pleasant, S. W.
French Bela, farmer, h. Commercial c. Water, E. W.
FRENCH BELA P., dry and fancy goods, boots and shoes, F. & Merchant, Jackson sq., h. Commercial c. Water, E. W.
French C. Albert, shoemaker, h. 19 Cain av., W. C.
French Clinton A., cutter, h. 25 Middle, W. C.
French David L., shoemaker, h. Pearl, N. W.
French E. Alonzo, edger, h. 128 Broad, E. W.
French Miss E. Mary, h. 5 Commercial, E. W.
French Isaac F., fitter, h. 5 Cain av., W. C.
French Edward A., shoemaker, (B.) h. Commercial, E. W.
French Everett E., shoemaker, h. 19 Cain av., W. C.
French Geo. Goddard, night watchman, h. Bridge c. North, N. W.
French Geo. G., night watch, Bradley's, h. Bridge c. North, N.W.
French Geo. H., clerk, h. Essex n. Broad.
French Henry J., retired, h. Pearl, N. W.
French Jas. B., cutter, h. Lovell, N. W.
French Mrs. J. Ellen (Asa G.) h. Union, S. W.
French John W., finisher, h. L. c., E. W.
French Lemuel W., shoemaker, h. 135 Broad, W. C.
French Mrs. Lucinda B. (Samuel) h. Pleasant, L. c., E. W.

French Mrs. Mary Louise (Thomas W.) h. Essex n. Broad.

FRENCH PETER W., pres. The W. Light & Power Co., Wharf, h. Commercial, E. W.

French Samuel S., shoemaker, h. 3 Liberty sq., N.

French Stephen, finisher, h. Pleasant, L. c., E. W.

French Thomas M., teamster, h. 34 High, E. W.

French Waldo C., h. 128 Broad, W. C.

French Willie E., book-keeper, h. 12 Myrtle, E. W.

French Wm. F., finisher, h. L. c., E. W.

French Wm. R., cutter, h. North, N. W.

Fuller Samuel D., cafe, Lovell's Grove, Q. P.

Furlong Edwin H., cutter, h. off Pleasant, E. W.

Furlong Mrs. Mary A. (Wm.) h. off Pleasant, E. W.

Furnald Mrs. Annie L., housekeeper, 17 Shawmut, E.W.

Gagion Geo. H., wool sorter, h. Raymond, E. W.

Gagion John J., painter, h. Skelley av., E. W.

Gagion Martin H., finisher, h. Lake, E. W.

Gagion Thos. F., currier, h. Skelley av., E. W.

Gailaidtz Abraham, shoemaker, h. Common.

Gailaidtz Mrs. Bridget (Edward) nurse, h. 106 Washing-
Gailaidtz Geo. H., shoemaker, h. 106 Washington. [ton.

Gainey John, upholsterer, b. Hotel Derby, E. W.

Galdo Francesco, hand sewer, b. Broad c. Broad st. pl., W. C.

Gallagher Albert, currier, h. Drew's av., last h., E. W.

Gallagher John, gardener, h. 21 Summer.

Gallant Gabriel, emp. J. H. Thompson, b. do., E. W.

Gallant Marshall, painter, h. L. c., E. W.

Gallant Peter A., teaming and jobbing, h. 35 Madison,
Gallant Simon, house painter, h. L. c., E. W. [E.W.

Galusha Frank R., carpenter, h. West, N.

Galusha Wilber, mason, h. West, N.

Gannon John, motorman, b. Mrs. M. Cross, W. C.

Gardner Alfred W., vamp sorter, h. 32 Chard, E. W.

Gardner Mrs. Clara A. (Geo. E.) h. School, E. W.

Gardner E. Bailey, pensioner, h. School, E. W.

Gardner Elbridge G., h. Jackson sq., E. W.

Gardner Everett W., cutter, h. Tower av., S. W.

Gardner Everett W., cutter, h. Pleasant, L. c., E. W.

Gardner Mrs. Hannah B. (Wm. H.) h. L. c., E. W.
Gardner Henry A., laster, h. L. c., E. W.
Gardner Henry W., tinsmith, h. Jackson sq., E. W.
Gardner Jason, cutter, h. 35 Cedar, E. W.
Gardner Joseph D., h. Mill, N.
Gardner Joseph E., last maker, h. Mill, N.
Gardner Minot E., shoemaker, h. Park av., S. W.
Gardner Mrs. Nancy E. (Geo. L.) h. 3 Liberty sq., N.
Gardner Nelson W., mason, h. 18 Myrtle, E. W.
Gardner Walter E., clerk, h. 18 Myrtle, E. W.
Garey Andrew J., steward Washburn estate, h. Randall av., E. W.
Garey Benj. F., carpenter, h. 69 Commercial, E. W.
Garey Geo., emp. H. K. Cushing's ex., h. 13 High.
Garey Minot P., life ins., h. Pleasant c. Shawmut, E. W.
Garofalo Patsy, hand sewer, h. Lake, E. W.
Garrity John, hostler, h. Franklin.
Garvin Edward T., clerk, (B.) h. White, S. W.
Garvin Thomas, lab., h. White, S. W.
Gaunaco Alfonzo, hand sewer, h. Lake, E. W.
Gay Albert K., messenger H. K. Cushing's ex., h. 8 Hill, E. W.
Gay Alton, treer, h. 92 Union, S. W.
Gay Arthur L., laster, h. Thicket, S. W.
Gay Bradford W., stone mason, h. Pond, S. W.
Gay Ellis B., mechanical expert, h. Commercial, n. R. R., E. W.
Gay Jas. J., life ins., b. 27 Madison, E. W.
Gay Leonard T., shoemaker, h. Thicket, S. W.
Gay Lewis M., shoemaker, h. 18 Main, N.
Gay Nelson J., cutter, b. L. A. Blanchard, S. W.
Gay Samuel E., invalid, h. Pine c. Elm, S. W.
Gay Wm., retired, h. Putnam, E. W.
Geisler Walter J., h. Summer.
Genders Wm. W., laster, b. Eagle h., E. W.
Gennaco Adames, groceries, Lake c. Shawmut, h. do., E. W.
George James E., machinist, h. 46 Commercial.
George Michael, laster, h. Skelley av., E. W.
Gerald Chas. S., painter, Main, h. do., N.
Gerald Edward, teamster, h. King av.
Gerstley Clarence B., finisher, h. off Pond, S. W.
Gerstley Harry W., baker, h. off Pond, S. W.

Ghiorzi Domenico, fruit, Broad, h. off Grove, E. W.
Gianaco Alfonzo, hand sewer, h. Broad st. pl., W. C.
Giblin John, treer, b. Eagle h., E. W.
Gibson Chas. D., cutter, h. High c. Hawthorn, E. W.
Gilbert Chas., harness maker, h. Randolph, S. W.
Gilley Mrs. Charlotte A. (Nathaniel) h. Hollis, S. W.
Gilley Ernest L., agt. S. W. station, h. Hollis, S. W.
Gilligan Chas. F., clk. D. Sullivan, b. do., S. W.
Gilligan Daniel W., treer, h. Pleasant, S. W.
Gilligan Geo. H., painter, h. Washington, W. C.
Gilligan John, lab., h. Main, N.
Gilligan John T., treer, h. White, S. W.
Gillion John W., 92 years old, inmate alms h.
Gilmore John J., shoemaker, h. Cleverly ct., N. W.
Gilmore Wm. H., shoemaker, h. Cleverly ct., N. W.
Gloster Matthew P., lab., h. Granite c. Prospect.
Gloster Patrick, pensioner, h. Granite c. Prospect.
Glover Benj. F., h. Main, S. W.
Godfrey David R., boat builder, h. off Richmond.
Godfrey Wm. H., boat builder, h. 158 Washington.
Goldberg Morris, butter, &c., h. Torrey's lane.
Goodman Martin, farmer, h. Commercial, W. H.
Goodnow Geo. B., laster, h. Pleasant, L. c., E. W.
Goodnow Miss Hattie, teacher, b. 58 Front.
Goodnow Mrs. Mary A., dressmaker, h. Pleasant, L. c., E. W.
Goodspeed Jas. Q., operator, h. 15 Commercial, E. W.
Goodspeed Nathan, lab., h. High, E. W.
Goodspeed N. Herbert, shoemaker, h. 40 Front, N.
Goodwin Chas., slugger, h. Commercial, E. W.
Goodwin John W., lab., h. Commercial, W. H.
Goodwin Mrs. Mary W. (Wm. H.) h. Keith.
Goodwin W. H., operator, h. 8 Norfolk.
Goon Le, laundry, 13 Pleasant, h. do., S. W.
Gorham Erastus W., (Brockton) h. Port Point, N. W.
Gorman Michael, shoemaker, h. Washburn, E. W.
Gorman Wm., hostler, b. 7 Hill, E. W.
Gossip Geo., clk., (B.) room 56 Front.
Gossip Miss Helen A., book-keeper Gazette office, b. Miss A. H. Tower.

Gough Mrs. Sarah J. (Alfred M.) h. Norton, N. W.
Goulais John, stitcher, h. Common.
Gould J. Henry, laster, h. Lake, E. W.
Gove Jeremiah, h. 288 Broad.
Gove Miss Mary, teacher, h. Prospect c. Granite.
Gove Mrs. Mary E. (Andrew S.) paper hangings, h. Prospect c. Granite.
Grande Alfonso, shoemaker, h. Lake c. Shawmut, E. W.
Graney Maurice F., book-keeper, h. Lake, E. W.
Graney Thos., lab., h. Lake, E. W.
Graney Thos. P., laster, h. Lake, E. W.
Graney Miss Winifred, book-keeper, (Quincy) h. Lake, E. W.

GRANGER KARLE H., B. Sc., M. D., physician and surgeon. Office and residence, 98 Pleasant street corner Tower avenue, South Weymouth. Office hours: 7 to 8 A. M., 1 to 2, and 7 to 9 P. M. Mem. Mass. Med. Soc.

Grant Mrs. Celenda P. (Thos.) h. Torrey's lane.
Grant Nicholas J., carpenter and builder, h. Linden pl., last h., E. W.
Graves Chas. W., shoemaker, h. Bayview, N. W.
Graves Miss Cora P., h. Bridge, N. W.
Graves Frank H., real estate, h. Bridge, N. W.
Graves Mrs. Lizzie F. (Joshua) postmaster, h. 118 Broad, E. W.
Graves Mrs. Lottie F., teacher, h. Bayview, N. W.
Graves Thaddeus W., clk. P. O., (B.) h. Hollis, S. W.
Gray John H., emp. Bradley's, h. n. do., N. W.
Gray Thos. F., emp. Bradley's, h. n. do., N. W.
Greeley Benj. M., (B.) h. Rose Cliff, N. W.
GREELEY CHARLES R., D. D. S., dentist, 39 Broad, h. do., E. W.
Greeley Mrs. Sarah R. (Moses R., M. D.) h. 18 Pond, [S. W.
Greelish Chas. E., barber, h. Foye's av.
Greelish Owen L., boatmaker, h. Foye's av.
Greene Austin W., prin. Athens school, h. Curtis, N.W.
Green Cornelius, farmer, h. Broad.

Green John, farmer, h. Washington, E. W.
Green Mrs. Sarah A. (Thomas) h. King av.
Greenwood Chas., agt. W. & W. sewing machines, b. Hotel Derby, E. W.
Greenwood John, shoe strings, White, h. do., S. W.
Greenwood John W., box maker, h. Pond, S. W.
Greenwood Joseph B., cutter, h. Pond, S. W.
GREENWOOD SIDNEY, mnfr. shoe laces, S. W. Shoe Lace Co., Depot sq., h. 38 Pond, S. W.
Gregory Mrs. Mary (Samuel) h. Commercial, E. W.
Gremore Frank E., emp. Dizer's, b. J. Favreau, E. W.
Gremore John A., tanner, b. Mrs. M. Lufkin, E. W.
Griffin Albert D., lab., h. Highland pl., N.
Griffin Daniel, 58 years, inmate alms h.
Griffin Fred J., lab., h. 80 Union, S. W.
Griffin Henry, telegrapher, h. Phillips.
Griffin John, lab., h. Granite.
Griffin John H., laster, h. Keith.
Griffin John W., operator, h. Phillips.
Griffin Michael, lab., h. Phillips.
Griffin Peter F., agt. W. depot, h. Phillips.
Griffin Mrs. S. Lizzie (John J.) h. Washington n. Main.
Griffin Thomas, leather worker, h. 147 Washington.
Griffith Mrs. Joanna E. (Albert) b. 82 Pleasant, S. W.
GROSSMAN SAMUEL, clothing, hats, caps, furnishings, &c., Rice's blk., h. do., E. W.
Grover Miss Florinda D., h. 9 Columbian, S. W.
Grundstrom Chas. M., shoemaker, h. Central, S. W.
GUERTIN BENONIE, medical specialist, h. Congress.
Guertin P. George, lab., h. Common.
Guertin Mrs. Philmine (Urbain) h. Common.
Guglielmo Leopoldo, b. Shawmut av., E. W.
Guglielmo Pasquale, emp. Dizer's, b. Shawmut av., E. W.
Gulliver Walter, (39 years) inmate alms h.
Gumb James, cutter, h. off Hill, E. W.
Gunderway Thomas H., laster, h. Randolph, S. W.
Gunville David A., edger, h. Bayview, N. W.
Gunville D. Oliver, operator, h. Bayview, N. W.
Gunville Frank H., edger, h. Bayview, N. W.

Gurney Mrs. Mary A. (Nathan) h. Pond, S. W.
Gurney Lucius, h. 21 Union, S. W.
Gutterson Chas. F., salesman, h. Commercial.
Gutterson John H., musician, h. Commercial.
Gutterson Simeon W., h. Commercial.
GUTTERSON WALTER C., manager Baker Hardware Co., Washington sq., h. 51 Front.
Gutterson Wm. B., clerk E. W. Hunt, h. Phillips.
Gutterson W. Edward, book-keeper, (B.) h. 51 Front.
Hackett John J., treer, h. 65 Union, S. W.
Hacket Patrick, emp. Bradley's, h. n. do., N. W.
HAGER FRANK A., prop. Eagle house, Commercial n. Commercial sq., E. W.
Hagerty Joseph P., student, h. Pearl n. Norton, N. W.
Hagerty Michael A., lab., h. Pearl n. Norton, N. W.
Hagerty Peter F., emp. town, h. Pearl n. Norton, N.W.
HALE HERBERT H., carpenter and builder, Pleasant, h. do., E. W.
Hall Albion, mnfr. feed bags, 30 Washington, h. do.
Hall Frank C., shoemaker, h. 216 Pleasant, L.c., E. W.
Hall Frederick H., shoemaker, h. Field's av.
Hall Capt. John, yachtsman, h. 216 Pleasant, L. c., [E. W.
Hall John J., flagman, h. off Wharf, E. W.
Hall Willard F., machinist, h. 216 Pleasant, L. c., E.W.
HALL WM. A., mnfr. calf vamps, Walnut, E. Braintree, h. Front.
Hallahan Jas., hostler, h. 26 Main, S. W.
Hallahan Miss Lizzie L., teacher, h. 26 Main, S. W.
Halligan Edward B., clerk, (B.) h. 30 Main, S. W.
Halligan Mrs. Mary (Edward) h. 30 Main, S. W.
Halligan T. Henry, laster, h. 30 Main, S. W.
Halloran Richard, lab., h. Main, N.
Halloran Richard, Jr., cutter, h. Main, N.
Halnan Patrick, supt. S. & G., h. Putnam, E. W.
Halnan Richard, retired, h. Pleasant, E. W.
Hamlin Chas. A., plumber, &c., h. 141 Broad n. Middle, [W. C.
Hancock James S., edger, h. 142 Washington.
Hanley Mrs. Catherine F. (Andrew) h. Iron Hill, E. W.
Hanley Henry E., leather remnants, Raymond, h. do., [E. W.
Hanley John, farmer, h. Grove, E. W.

Hanley John J., shoemaker, b. T. F. Slattery, E. W.
Hanley John W., laster, h. Pleasant, L. c., E. W.
Hannifin John, section man, b. Pat Lyons, E. W.
Hannafin Patrick, section hand, h. off Commercial, E.W.
Hannafin Patsey E., runs elevator, h. off Commercial, E. W.
Hannifin Timothy, section man, b. Pat Lyons, E. W.
Hannifin Timothy, lab., b. P. Fitzgerald, E. W.
Hansen Christian, peddler dry goods, h. 18 Pond, S. W.
Hanson John A., carpenter and farmer, h. Summer.
Harden Mrs. Catherine P. (Nathaniel T.) h. 130 Broad, W. C.
Harding Mrs. Deborah B. (Arthur) h. 35 Sea, N. W.
Harding Mrs. Ellen J. (Joseph) h. 17 Pleasant, S. W.
Harding Joseph L., (Waltham) h. Fort Point, N. W.
Harlow Miss Britannia E., teacher, h. East, E. W.
HARLOW C. D., apothecary, Washington sq. See Braintree directory.
Harlow Mrs. Elizabeth (John T.) h. East, E. W.
Harrigan Michael, lab., h. Pearl, N. W.
Harriman Ernest A., laster, h. Commercial, E. W.
Harrington Mrs. Caroline B. (Minot) 82 years, h. 116 Broad, E. W.
HARRINGTON CHARLES, dry and fancy goods, boots, shoes, &c., 6 Commercial, h. 20 Shawmut, E. W.
Harrington Chas. A., poultry, h. Pleasant, S. W.
Harrington Chas. B., dental student, h. 20 Shawmut, E. W.
Harrington Mrs. Mary J. (Chas. F.) h. Pleasant, S. W.
Harrington Patrick J., foreman woolen mill, h. 74 Commercial, E. W.
Harrington Wm., fitter, h. Pleasant, E. W.
Harrington Wm. A., operator, h. Pleasant, E. W.
Harrington Wm. S., stevedore, h. River, N. W.
Harris Frank H., lab., h. Park av., S. W.
Harris J. Arthur, boss heeler, h. 132 Main, S. W.
Harris Jas. A., treer, h. 136 Main, N.
Harris Wallace A., cutter, h. 136 Main, N.
Hart Aubrey W., book-keeper, h. 13 Shawmut, E. W.

Hart Cisco W., leather sorter, h. Bates av., E. W.
Hart Daniel F., salesman J. W. H. & Co., h. Front.
Hart Daniel L., carpenter, h. 13 Shawmut, E. W.
Hart Daniel W., blacksmith, Pleasant, h. 61 Main, S. W.
Hart Dominick A., boot mnfr., J. W. H. & Co., h. Hunt
Hart Edward F., stitcher, h. off Common. [c. Stetson.
Hart Henry J., supt. J. W. H. & Co., h. Front.
Hart John W., boot and shoe mnfr., h. Front.
Hart John W., Jr., student, h. Front.
HART LOUIS J., boots, shoes, clothing, furnishings, &c., Washington sq., h. do.
Hart M. Carrie, teacher, h. off Common.
Hart Michael, inspector U. S. customs, h. off Common.
Hartshorn Jonathan E., h. 48 Front.
Haskell Lewis A., lineman, h. 48 Pleasant, S. W.
Haskins Jas. C., pensioner, h. on the beach, off North, N. W.
Haslam Geo. H., stone cutter, h. Pleasant, L. c., E. W.
Hasson Patrick M., shoemaker, h. Union, S. W.
Hastings Capt. Chas. W., state aid commissioner, h. 19 Pleasant, S. W.
Hastings Edward R., broker, (B.) h. 29 Pond, S. W.
Hasty Miss Christian, dressmaker, b. Summit c. Keith.
Hatch Benj. B., electrician, h. Madison sq., E. W.
Hatch Chas. T., boxmaker, h. Randolph, S. W.
Hathaway Mrs. Ellen P. (Wm. B.) h. 129 Broad, W. C.

HATHAWAY WILLIAM F., M. D., physician and surgeon, office and residence, Washington c. Prospect. Office hours from 8 to 9 A. M., 1 to 2, and 7 to 8 P. M.

Hathaway Wm. F., Jr., salesman, (B.) h. Washington
Havey Andrew, lab., h. off Station, E. W. [c. Prospect.
Haviland John, blacksmith, h. 101 Washington.
Haviland Mrs. Mary A. (John) dressmaker, h. 97 Wash-
Haviland Phillip F., clerk, h. 101 Washington. [ington.
Hawes Bradford, selectman, operator, h. Pleasant, L. c.,
Hawes Caleb, treer, h. Highland pl., N. [E. W.

Hawes Chas., shoemaker, h. Pleasant, E. W.
Hawes Fred M., clerk, h. 184 Main, N.
Hawes Geo. M., laster, h. 184 Main, N.
Hawes Irwin B. H. O., foreman Leather Novelty Co., h. Pleasant, L. c., E. W.
Hawes Joseph H., draughtsman, (B.) h. Pleasant; L. c., E. W.
Hawes Leonard A., cutter, h. Highland pl., N.
Hawes Miss Maria E., teacher, h. Pleasant, E. W.
Hawes Miss Martha J., teacher, h. Fairmount av., E. W.
HAWES MARTIN E., pres. Weymouth & Braintree Publishing Co., Commercial st. and Rice Blk., E. W., h. Fairmount av., E. W.
Hawes Mrs. Salome R. (Wm.) h. 16 Myrtle, E. W.
Hawes Wilton L., foreman Stetson & Heald, h. Pleasant, L. c., E. W.
Hawes Wm. E., vamper, h. High, E. W.
Hawkes Albert C., carpenter, h. off Broad, N. W.
Hawkes Francis B., finisher, h. off Bridge, N. W.
Hawkes Henry R., stitcher, h. Commercial, W. H.
Hawkes Mrs. Mary E. (Rufus P.) h. off Bridge, N. W.
Hawkins Frank S., machinist, h. West, N.
Hayden Mrs. Ann M. (Geo. F.) h. 56 Main, S. W.
Hayden Chas. W., h. 60 Pleasant, S. W.
Hayden Geo., 87 years, h. 56 Main, S. W.
Hayden Geo. L., invalid, h. Commercial, W. H.
Hayden Geo. W., blind, h. 97 Main, S. W.
Hayden Geo. W., clerk E. W. Hunt, h. Walnut av.
Hayden Oscar, lab., h. off Randolph, S. W.
Hayden Samuel B., house and sign painter, h. Lovell's Grove, Q. P.
Hayden Wilfred E., emp. Dizer's, h. Grass Hill pl., E. W.
Hayden Wm. W., burnisher, h. Grass Hill pl., E. W.
Hayes Chas. R., stitcher, h. High, E. W.
Hayes Miss Hattie H., charwoman, h. Hillside ct., E. W.
Hayes John H., lab., h. Richmond c. Phillips.
Hayes Patrick J., cobbler, h. Richmond c. Phillips.
Hayes Peter F., lab., h. Richmond c. Phillips.
Haynes Frederick W., provisions, h. 116 Broad, E. W.
Hayward Arthur B., clerk, (B.) h. Commercial, E. W.
Hayward Mrs. Elizabeth (Chas. W. L.) h. Commercial, E. W.

HEALD ARTHUR C., boot and shoe mnfr., E. H. Stetson & Co., h. 113 Main, S. W.
Heald Lysander, heel mnfr., h. 163 Main, S. W.
Healey Geo., laster, h. Union, S. W.
Healy Jas. C., barber, Lake, h. do., E. W.
Healy John C., teamster, h. Central, S. W.
Healey Miss Nellie F., dressmaker, 40 Union, h. do., [S. W.
Healy Peter, h. Central, S. W.
Healy Peter A., brakeman, h. Central, S. W.
Healey Peter J., treer, h. 40 Union, S. W.
Healey Robert H., shoe string mnfr., h. White, S. W.
Healey Wm., lab., h. 40 Union, S. W.
Healey Wm. M., blacksmith, Commercial, h. do., E. W.
Healy Wm. J., shoemaker, h. Lake, E. W.
Heffernan Benj. V., clerk, "Boston Branch," h. 27 Grant, E. W.
Heffernan Miss Margaret E., teacher, (R. I.) h. 27 Grant, E. W.
Heffernan Michael, hand sewer, h. Charles, E. W.
Heffernan Walter T., salesman, (B.) h. 27 Grant, E. W.
Heffernan Wm. J., shoemaker, h. 27 Grant, E. W.
Heffernan Wm. T., harness maker, h. 27 Grant, E. W.
Hender Geo. L., treer, h. Commercial n. depot.
Henderson Frank S., shoemaker, h. 30 Front, N.
Henderson Henry F., finisher, h. Bayview, N. W.
Hennessey Jas. J., operator, h. Broad.
Hennessey Mrs. Margaret (Martin) h. 66 Pleasant, E. W.
Hennessey Mrs. Maria (Maurice) h. 78 Union, S. W.
Hennessey Thomas, finisher, h. Essex.
Hersey Thomas, treer, h. 176 Main, N.
Hersey Wallace, clerk, h. Mill, N.
Hersey Warren C., vamper, h. Cedar, E. W.
Hersey Willie P., tea, coffee, spices, &c., h. Green, N. W.
Hewitt Rev. Elmer, 91 years, h. 19 Pond, S. W.
Hewitt Joseph E., shoemaker, h. Summer.
Hiatt Geo. H., Goodyear operator, h. Pond, S. W.
Hickey Maurice, laster, h. Shawmut, E. W.
Hickey Stephen P., laster, b. W. P. Engle, E. W.
Hicks Henry, laster, h. Cedar, E. W.

HIGGINS CHARLES J., clerk J. E. Connell's pharmacy, Washington sq., b. 45 Washington.
Higgins James F., lab., h. Laurel c. Cain av., W. C.
Higgins Patrick, lab., h. Laurel c. Cain av., W. C.
Hilton Frank E., cutter, b. Mrs. M. A. Hilton.
Hilton Mrs. Mary A., h. King av.
Hinckley B. Lewellyn, carpenter, h. Randolph, S. W.
Hinckley Jas. F., horse trader, h. Randolph, S. W.
Hing Moy, Chinese laundry, Lincoln sq.
Hines Jas., shoemaker, h. Washington, E. W.
Hirt Edward, draftsman, h. West, N.
Hirt Joseph, h. West, N.
Hoardley Frank T., butcher, h. Bryant av.
Hobert Chester C., farmer, h. High, E. W.
Hobart Elijah, farmer, h. 41 High, E. W.
Hobart Frank E., mnfr. ladies' wrappers, h. Pleasant n. Jackson sq., E. W.
Hobart Frank R., cutter, h. Hill, E. W.
Hobart Thomas P., carpenter and builder, Park av., h. [do., S.W.
Hochstrasser Amile, cutter, h. Main, S. W.
Hochstrasser Lewis, lab., h. Main, S. W.
Hocking Frank W., meats, h. 34 Park av., S. W.
HOCKING WM. H., meats and provisions, 34 Park av., h. do., S. W.
Hodgdon Chas. F., farmer, h. Commercial c. Essex, W.H.
Hodge Syria C., motorman, h. Torrey's lane.
Hoffses Chas. E., shipping clk., (B.) h. Summer.
Hogan James, emp. F. Richards, b. do., Summer.
Hogan Jeremiah, emp. Bradley's, h. Commercial, W. H.
Hogan John, shoemaker, h. Union, S. W.
HOGAN MISS MAIME A., clerk C. H. Vaughan, b. do., Washington sq.
Holbrook Abbott L., operator, h. Washington, E. W.
Holbrook Abner, machinist, rooms 21 Madison, E. W.
Holbrook Albert F., com. trav., h. 50 Front, N.
Holbrook Miss A. Louise, hairdresser and manicure, 7 Pond, h. do., S. W.
Holbrook Ansel, edger, h. L. c., E. W.
Holbrook Mrs. Caroline (Richard M.) pensioner, h. 47 Washington.

Holbrook Chas. Everett, butter, cheese, &c., h. Union, [S. W.
Holbrook Chas. H., teamster, h. 180 Main, N.
Holbrook Mrs. Clara B. (Chas. E.) h. Pond, S. W.
Holbrook C. Sumner, cutter, h. Pleasant, S. W.
Holbrook Frank W., cutter, h. Pleasant, S. W.
Holbrook Fred W., leather rem., (Whitman) h. Pond, S. W.
Holbrook Geo. A., sole cutter, h. 374 Union, S. W.
Holbrook Henry F., lab., h. Washington, L. c., E. W.
Holbrook Jas., retired, h. Pond, S. W.
Holbrook Mrs. Jane T. (Jeremiah) h. 99 Union, S. W.
Holbrook John A., h. Bridge c. Newton, N. W.
Holbrook John Q. A., shoemaker, h. Pleasant, L. c., E. W.
Holbrook Joshua P., cutter, h. Bridge c. Newton, N. W.
Holbrook Leonard O., farmer, h. Pleasant, S. W.
Holbrook Chas. Lewis, pensioner, h. 90 Union, S. W.
Holbrook Mrs. Lydia W. (Edmund) h. Union, S. W.
Holbrook Mrs. Mary E. (Frederick H.) h. Pleasant, S. W.
Holbrook Miss Nellie M., teacher, h. L. c., E. W.
Holbrook Richmond A., lab., h. Pleasant, S. W.
Holbrook Richmond F., finisher, h. Pine, S. W.
Holbrook Samuel V., pensioner, h. 68 Summer.
Holbrook Stephen L., salesman, (B.) h. Park av., S. W.
Holbrook Walter E., stitcher, h. 131 Main, S. W.
Holbrook Willie S., printer, h. Pleasant, S. W.

HOLDEN ISAAC N., groceries, flour, grain, &c., H. & Sladen, North c. Church, h. do., W. H.

Holgate Wm. H., dancing master, b. Wessagusset h.

HOLLAND GEO. I., dining and ice cream rooms, hair dressing, &c., 107 Pleasant, rms. 119 do., S. W.

Holland Rev. John B., asst. pastor church Sacred Heart, h. Commercial.

Holland Josiah, farmer, h. 52 Front, N.

HOLLIS ALVIN, coal, wood, hay, grain, feed, fertilizers, &c., Depot sq., h. 22 Hollis, S. W.

Hollis Barney T., farmer, h. 24 Hollis, S. W.

Hollis Chas. A., finisher, h. Randolph, S. W.

Hollis Chas. E., teamster, h. Forest, S. W.
Hollis Chas. J., livery stable, W. B. H. & Son, h. off Commercial.
Hollis Dana A., cutter, h. 50 Union, S. W.
Hollis Edmond S., poultry, h. Forest, S. W.
Hollis Miss Emma L., dressmaker, h. 24 Hollis, S. W.
Hollis Everett N., machinist, h. Randolph, S. W.
Hollis Frank J., shoemaker, h. Columbian, S. W.
Hollis Frederick L., cutter, h. Randolph c. Hollis, S. W.
Hollis Geo., florist, h. Randolph c. Hollis, S. W.
Hollis G. Lester, florist, h. Columbian c. Forest, S. W.
Hollis Henry A., boss fitter, h. 15 Pond, S. W.
Hollis Isaac N., retired, h. Randolph c. Hollis, S. W.
Hollis Isaac N., Jr., cutter, h. 49 Randolph.
Hollis Jas. O., machinist, h. Richmond.
Hollis John A., laster, h. 50 Union, S. W.
Hollis John F., laster, h. Hollis, S. W.
Hollis John Q., shoemaker, h. Columbian c. Forest, S. W.
Hollis John W., lab., h. Torrey's lane.
Hollis Leroy S., bootmaker, h. Randolph, S. W.
Hollis Mrs. Mary E. (Freeman) h. 43 Front.
Hollis Mrs. Mary N. (Augustus) h. Randolph, S. W.
Hollis Thomas, operator, h. Randolph, S. W.
Hollis Warren B., livery stable, W. B. H. & Son, h. off Commercial.
Hollis Wm. E., shoemaker, h. 17 Union, S. W.
Hollis Wm. S., clerk, (B.) h. off Commercial.
Hollis Willis L., finisher, h. Randolph, S. W.
Holly John, lab., h. off Front, N.
Holmes, Mrs. Eleanor F. (Lyman T.) dressmaker, h. Stetson c. Common.
Holmes Frank H., grocer, Commercial, b. J. Loring.
Holmes John, (B.) b. Bayside, N. W.
Holmes Rufus H., cutter, h. Athens, N. W.
Holmes Wm. H., hostler, Bradley's, b. do., N. W.
Hopkins Mrs. Susie J. (Geo. E.) h. Front c. Summer.
Horace Richard J., mason, b. 38 Union, S. W.
Horan Thos. F., hand sewer, h. 1 Highland pl., N.
Houghton Edsel A., invalid, h. 59 Washington.
Houghton Elmer W., clerk, C. T. Bailey, h. Lincoln sq.

Houghton Frank W., meat cutter, h. East, W. H.
Houghton Howard, boots and shoes, (B.) h. Independence sq., S. W.
Houghton Oliver, mechanic, h. 59 Washington.
Howard Mrs. Ann H. (Wilbur) with C. F. Abbott.
Howard Fred M., shoemaker, h. Front, N.
Howard Geo. W., heeler, h. Middle, W. C.
Howe Albert W., salesman, (B.) b. 29 Pond, S. W.
Howe Avery S., farmer, h. 54 Pleasant, S. W.
Howe Edward C., lab., h. 58 Main, S. W.
Howe Elmer H., expressman, h. Cedar, E. W.
HOWE FLETCHER W., mnfr. shoe laces, S. W. Shoe Lace Co., Depot sq., h. 29 Pond, S. W.
Howe Frank M., student Tufts, b. 29 Pond, S. W.
Howe Joseph, painter, b. J. Bailey, Norfolk.
Howe Joseph C., yeast, h. 91 Main, S. W.
Howe Seymour B. S., emp. O. Cushing, b. 29 Pond, S. W.
Howe Wm. A., clerk, h. 52 Pleasant, S. W.
Howe Wm. W., salesman, S. W. Bakery, h. 29 Pond, S. W.
Howes Arthur F., h. 287 Broad.
Howes Roger A., student, (B.) h. 287 Broad.
Howley Edmond, laster, h. Pleasant, L. c., E. W.
Howley John W., laster, h. 194 Broad, W. C.
Howley Patrick W., edger, h. Broad, W. C.
Howley Thomas, shoemaker, b. Mrs. C. McCarthy, W.C.
Hoye Wm. V., edger, h. Union av., E. W.
Hoyt Geo. M., drugs, h. Bates av., E. W.
Hudson Rev. Allan B., pastor Pilgrim Cong. church, called to Brockton.
Huff Alonzo, night watchman, h. Grant, E. W.
Huff Chas. H., mason, h. off Park, S. W.
Huff Edward, farmer, h. off Park, S. W.
Huff Geo. E., boot maker, h. 80 Union, S. W.
Huff Joseph W., carpenter, h. Pine, S. W.
Hull Thos., currier, h. 23 Madison, E. W.
Hum Yom, laundry, 5 Commercial, h. do., E. W.
Humble Chas. H., heeler, h. Pond, S. W.
Humphrey Albert, salesman, (B.) h. 74 Broad, E. W.
HUMPHREY BROS., (Amos C. & Frederick) Humphrey's cor., Broad & Madison, E. W., h. Hingham.

HUMPHREY CHAS. T., groceries, catering, &c., Bates & H., Central sq., h. Middle, W. C.
Humphrey Mrs. Elizabeth W. (Albert) h. 4 Commercial,
Humphrey Henry L., electrician, h. Lake, E. W. [E. W.
HUMPHREY JAMES, Judge East Norfolk district, h. North n. the depot, W. H.
Humphrey Mrs. Lucy A. (Edmund) h. Commercial,
Humphrey Thomas H., retired, h. Lake, E. W. [W. H.
Humphrey Wm., retired, h. Middle, E. W.
Humphrey Wm. E., book-keeper, h. Commercial, W. H.
Hunt Mrs. Abigail (Henry L.) h. North, N. W.
Hunt Albert H., shoemaker, h. Summer opp. Federal.
Hunt Arthur M., student, h. Sterling.
Hunt Atherton N., lawyer, (B.) h. Sterling.
Hunt Chas. B., h. 4 Summer.
Hunt Chas. E., clerk, (B.) h. Sterling.
Hunt Chas. P., boot mnfr., C. P. H. & Co., Sterling, h. do.
Hunt Clarence A., mitten mnfr., h. 23 Pond, S. W.
Hunt Miss Edith M., clerk Union Bank, h. Sterling.
HUNT EDMUND S., manufacturing pyrotechnist, Edmund S. H. & Sons, Broad and Oak, h. Broad.
Hunt Edward M., stable, h. Front.
HUNT EDWARD W., fine groceries, E. W. H. & Co., Washington sq., h. 32 Front.
Hunt Mrs. Francis, boxmaker, h. 173 Main, N.
Hunt Francis, h. Summer n. Federal.
Hunt Francis A., com. trav., h. Sterling.
Hunt Francis H., painter, h. Pleasant, L. c., E. W.
HUNT FREDERICK T., mnfr. fireworks, Edmund S. H. & Sons, h. Broad.
Hunt Geo. A., stable, h. Front
Hunt Geo. A., cutter, h. r. 10 Summer.
Hunt Geo. E., stitcher, h. Pleasant, S. W.
HUNT GEO. H., newsdealer, toys, sporting goods, &c., Broad c. Cottage, h. 65 Commercial, E. W.
Hunt Geo. P., student, h. 65 Commercial, E. W.
Hunt Geo. S., lab., Pleasant, S. W.
Hunt Mrs. Hannah E. (Willard H.) h. 112 Washington.
Hunt Howland L., retired, h. Pleasant, L. c., E. W.

Hunt James T., pyrotechnist, h. Broad.
Hunt John E., boot mnfr., h. 54 Front.
Hunt John F., mitten mnfr., Central, h. do., S. W.
Hunt John P., clerk, (B.) h. 54 Front.
Hunt John Q., heel machine operator, h. 115 Washington.
Hunt Levi, stitcher, h. Pleasant, L. c., E. W.
Hunt Mrs. Louisa A. (E. Atherton) h. 60 Front.
Hunt Mrs. Lucy W. (Rob't) h. Union, S. W.
Hunt Mrs. Marcia E. P. (Chas. E.) h. 56 Front.
Hunt Miss Mary E., teacher, h. Sterling.
Hunt Richard A., 77 years, h. 58 Front.
Hunt Richard L., box mnfr., h. 58 Front.
HUNT RUSSELL G., pyrotechnist, Edmund S. Hunt & Sons, Broad and Oak, h. Webb.
Hunt R. Wallace, book-keeper, (B.) h. 54 Pleasant, [S. W.
Hunt Mrs. Susan J. (Elbridge G.) h. Front.
Hunt Thomas A., lab., h. 97 Main, S. W.
Hunt Walter L., leather worker, h. 112 Washington.
Hunt Wm. F., h. Front.
Hunter Andrew, emp. Bradley's, b. do., N. W.
Hurley Henry, lab., h. Newton ct., N. W.
Hurley Simeon R., lab., h. Commercial, W. H.
Hursey Wm. B., 77 years, h. 133 Main, S. W.
Huston Ernest G., stitcher, h. Randall av., E. W.
Hutchins Miss Juno F., teacher, b. N. T. Tirrell, E. W.
Hutchinson Eugene M., edger, h. Washington, E. W.
Hutchinson Francis, edge trimmer, h. Putnam, E. W.
Hutchinson Harry H., edge trimmer, h. Putnam, E. W.
Hyde Wm., farmer, h. off Commercial.
Hyde Rev. Wm., A. B., B. D., rector Trinity church, h. off Commercial.
Hyland Edgar T., cutter, h. Walnut av.
Hyland Mrs. Ellen T. (Patrick) h. Shawmut, E. W.
Hyland James I., shoemaker, h. 36 Front.
Hyland Levi N., clerk, B., h. 36 Front.
Hyland Thomas F., operator, h. Shawmut, E. W.
Hyland Thaddeus G., shoemaker, h. King av.
Hyland Patrick, lab., h. Shawmut, E. W.
Inkley John E., edger, h. Pleasant, L. c., E. W.
Irving Miss Margaret, housekeeper, 86 Washington.

Irving Patrick, lab., h. 96 Washington.
Irwin Chas. P., meat cutter, b. J. Martin, S. W.
Jackson Francis E., carpenter, poultry fancier, h. Pond, S. W.
Jackson Mrs. F. E., paper hanger, h. Pond, S. W.
Jackson Capt. Isaac N., 82 years, h. 36 Washington.
Jackson John, house painter, 40 Front, h. do.
Jackson John T., h. 36 Washington.
Jackson Miss Sarah T., 84 years, h. 36 Washington.
Jackson Wm., 75 years, h. Lake st. pl., E. W.
Jackson Wm. A., emp. Bradley's, h. Bridge c. North,
Jacobs Chas., (Hyde Park) h. River, N. W. [N. W.
James K. M., laster, rooms 23 Madison, E. W.
Jeffe Joe, laster, h. Broad st. pl., W. C.
Jefferson Christopher, currier, h. Shawmut, E. W.
Jenkins Miss Emily L., teacher, h. North, N. W.
Jenkins Geo. M., cutter, h. L. c., E. W.
Jenkins Meritt, student, h. North, N. W.
Jenkins Riley E., retired, h. Pleasant, L. c., E. W.
Jenkins Walter L., grocer, Athens, h. North, N. W.
JESSEMAN HENRY C., house painting and paper hanging, Park av., opp. Torrey, h. do., S. W.
JOHNSON BURTON F., foreman W. & Braintree Publishing Co., Washington sq., h. Broad n. Lincoln sq.
Johnson Chas., laster, h. Commercial, E. W.
Johnson Chas., emp. E. Anderson, b. do., N. W.
Johnson Chas. R., farmer, h. Bridge, N. W.
Johnson Hans, lab., h. Summer.
Johnson Henry F., (B.) h. Rowe's Hill, N. W.
Johnson Nels H., car inspector, h. Commercial, E. W.
Johnson Rob't P., manager Gay's Hotel, (B.) h. Bridge, N. W.
Johnston Leon R., motorman, (Cambridge) h. Sea,
Jones DeForest, shoemaker, h. Neck, N. W. [N. W.
Jones Herbert A., operator, h. Lindale av., N. W.
Jones Jas. B., book-keeper, h. Commercial, W. H.
Jones Louis K., boss finisher, h. 116 Main, S. W.
Jones S. Waldo, edger, h. opp. the depot, S. W.
Jordan Mrs. Alace (John) h. Park av., S. W.

JORDAN MRS. ANNIE E., insurance, A. S. J. & Co., 33 Washington, h. do.

JORDAN CASPER K., prop. Hawthorn House, 27 Madison, h. do., E. W.

JORDAN EDWARD T., insurance, A. S. Jordan & Co., real estate and mortgages, 33 Washington and 66 State, (B.) h. 33 Washington.

JORDAN E. STEWART, toys, confectionery, &c., 33 Washington, h. do.

Joy Adoniram F., cutter, h. 27 Broad.

Joy Mrs. Belinda P. (Caleb P.) h. Broad, W. C.

Joy Chas. W., cutter, h. 53 Middle, W. C.

Joy Mrs. Christiana J. (Nathan T.) h. Middle, W. C.

JOY DAVID F., carriages, harnesses, sleighs, carriage painting, &c., Middle, h. do., W. C.

Joy Mrs. Ellen L. (Eri T.) h. 58 Pleasant, S. W.

Joy Geo. F., treer, h. Broad, W. C.

JOY HOWARD H., job printing, Torrey, next the High School, h. do., S. W.

Joy Leonard P., provisions, off 134 Main, h. do., S. W.

Joy Martin F., printer, h. Central, S. W.

Joy Martin V. B., cutter, h. Central, S. W.

Joy Nathan E., shoemaker, h. Middle, W. C.

Joy Noah T., leather sorter, h. Middle, W. C.

Joy Walter H., salesman C. L. Rice, h. 15 Pleasant,

Joy Wendall M., clerk, h. off 134 Main, S. W. [S. W.

Joyce Edward, emp. Bradley's, h. n. do., N. W.

Joyce Geo. H., lab., h. Newton, N. W.

KALER CHAS. H., groceries and provisions, S. J. K. & Co., 57 Washington, h. 36 Front.

KALER SAMUEL J., groceries and provisions, S. J. K. & Co., 57 Washington, h. 53 do.

Kanzig Mrs. Bridget E. (Chas. E.) boarders, h. off High, E. W.

Kearney Lucy C. (Wm. J.) h. Washburn, E. W.

Kearney Mrs. Margaret (Michael) h. Union, S. W.

Keating Albert, (Quincy) h. foot Sea in summer, N. W.

Keating James, b. P. Lonergan, E. W.

Keating Wm., shoemaker, h. Shawmut, E. W.

Keay Geo. W., lab., h. Pleasant, E. W.

Keefe Dennis, lab., h. Middle.
Keefe Geo. M., shoemaker, h. Central, S. W.
Keefe John P., shoemaker, h. Middle.
Keefe Wm. P., cutter, h. Common.
Keene Chessman L., machinist, h. Richmond.
Keene Chester O., shoemaker, h. Bridge c. Pratt's av., N. W.
Keene Geo. M., carpenter Dizer's, h. 31 Madison, E. W.
Keene Leonard L., machinist, h. Church, W. H.
Keene Marcus L., operator, h. Lovell, N. W.
Keene Miles P., expressman, h. Green, N. W.
Keene Nathaniel P., carpenter, h. Bridge, N. W.
Keene Walter E., teamster, h. North, N. W.
Kehoe Andrew, emp. Bradley's, h. Parnell, E. W.
Keiran Stephen F., laster, h. Torrey av., S. W.
KELLEY JOHN, marble and granite works. See Braintree directory.
Kelley John F., skiver, h. Front c. Stetson.
Kelley John L., finisher, h. Park av., S. W.
KELLEY JOSEPH, boxes, cartons, printing, &c., E. W. Paper Box Co., Middle c. Essex, h. Torrey av.
Kelley Laurence, electrician, b. Hotel Derby, E. W.
Kelley Mrs. Mary (Lawrence) h. Park av., S. W.
Kelley Michael, lab., h. Front c. Stetson.
Kelley Thomas A., mnfr. shoe dressings, Broad, h. do.
Kelley Thos. A., Jr., night watchman, h. Broad, W. C.
Kelly Chas H., shoe lacings, h. Front, N.
Kelly Jas., h. Front, N.
Kendall Rev. Robert R., pastor First Cong. church, h. East c. North, W. H.
Kenerson Henry L., painter, h. Pearl, N. W.
Kenerson Wm. W., house painter, h. 7 Broad, E. W.
Kennedy Miss Annie, teacher, h. Park av., S. W.
Kennedy David T., stitcher, h. off Wharf, E. W.
Kennedy Joseph, edger, h. East, E. W.
Kennedy John P., emp. Dizer's, h. East, E. W.
Kennedy Luke C., shoemaker, h. Park av., S. W.
Kennedy Mrs. Mary (Michael) h. off East, E. W.
Kennedy Maurice J., mason, h. Summit c. Webb.

Kennedy Patrick, lab., h. Park av., S. W.
Kennedy Patrick, 84 years, h. off Wharf, E. W.
Kennedy Wm. H., Goodyear operator, h. off East, E.W.
KENNEY HENRY J., prop. Hotel Fair View, Bridge, N. W.
Kenney John, shoemaker, h. Union, S. W.
Kenney Patrick, lab., h. Front.
Kennison Benj. R., lab., h. 95 Main, S. W.
Kennison Frank H., house painter, h. 38 Front.
Keohan Miss Catherine C., teacher, h. Keith.
Keohan Miss Mary E., teacher, h. Keith.
Keohan Maurice, shoemaker, h. Keith.
Kerivan Thos., machinist, h. River, N. W.
Kidder David M., engineer, h. Pearl, N. W.
Kidder Elmer, engineer, h. Pearl, N. W.
Kiernan Edward, junk dealer, h. Grass Hill pl., E. W.
Kiernan Patrick H., h. Grass Hill pl., E. W.
Kiernan Thos. E., emp. Wm. T. Shaw, b. do., N. W.
Kilburn Mrs. Rebecca C. (Geo. P.) h. 8 Commercial, E. W.
Kiley Henry E., book-keeper, (B.) b. P. Casey.
Kilfoy Mrs. Charlotte (Michael) h. off Elliott.
Kilfoy Thomas, shoemaker, h. off Elliott.
Killoury Geo. L., student, h. Broad, W. C.
Killoury Martin, hand sewer, h. Broad, W. C.
Killory Thomas, operator, h. Broad c. Essex, W. C.
Kimball Eugene E., finisher, h. 17 Commercial, E. W.
Kimball Oliver, 52 years, inmate alms h.
KING FRANCIS L., undertaker, cabinet-maker, upholsterer, &c., 16 Washington, h. 14 do.
King Fred W., carpenter, h. King av.
King Samuel W., carpenter, h. King av.
King Thos., mason, h. Commercial c. Broad, E. W.
King Wm., emp. car station, b. Mrs. M. Cross, W. C.
King Mrs., housekeeper E. L. Lowry, h. Norfolk.
Kingman Mrs. Jane (Asa) 82 years, h. Station av., E.W.
Kingsbury Albert E., prin. South High school, h. 13 Columbian, S. W.
Kinney Daniel, emp. Bradley's, b. do., N. W.
Kittredge Frank N., cutter, h. Shaw c. Neck, N. W.
Knox Geo. A., mnfr. wood filler, b. Hotel Derby.

Knox Jas., crimper, h. Broad, W. C.
Knox Jas. A., stitcher, h. Broad, W. C.
Kohler John, baker, h. Main, S. W.
Lacerra Gelardo, hand sewer, b. Shawmut av., E. W.
LaFon Arthur F., clk., (B.) h. 59 Main, S. W.
LaFon Louis G., clk., (B.) h. 59 Main, S. W.
LaForest Mrs. Mary J. (Frederick) h. Stetson.
Lamer Joseph, invalid, h. Pleasant, E. W.
Lamer Robert J., shoemaker, h. Pleasant, S. W.
Lamphray John A., farmer, h. West, N.
Landers A. F., (Somerville) h. Bridge, N. W.
Landry Lawrence, carpenter, h. Norton, N. W.
Lane Benj. F., stitcher, h. 9 Cowing av., W. C.
Lane Benj. F., Jr., leather sorter, (B.) h. 9 Cowing av., W. C.
Lane Mrs. Eliza (Joshua L.) h. L. c., E. W.
Lane Mrs. Jennie C. (Herbert) h. Pleasant L. c., E. W.
Lane Jeremiah W., salesman, (B.) h. 25 Grant, E. W.
Lane John, lab., h. 25 Grant, E. W.
Lane John J., book-keeper, h. Lovell, N. W.
Lane Michael, shoemaker, h. Broad, W. C.
Lane Michael, cooper, h. Lovell, N. W.
Lane Wm. W., coachman, h. Bryant av.
Langan Mrs. Margaret (Patrick) with J. A. Hanson.
Langford Geo. B., operator, h. Broad.
Lannigan Michael, emp. Bradley's, b. do., N. W.
LaPlant John H., operator, h. 51 Washington.
Larmey Frank E., shoemaker, h. 63 Commercial, E. W.
Larmey Geo. W., driver, h. Washburn, E. W.
Larmey Mrs. Hannah H., nurse, h. 10 Grant, E. W.
Larmey Leander, lab., b. 10 Grant, E. W.
Larmey Mrs. Susan F. (Joseph) h. Shawmut, E. W.
Lavinda Lewis M., lab., h. Neck, N. W.
Lawler Ernest M., stitcher, h. 139 Main, S. W.
Lawler Henry, lab., h. 139 Main, S. W.
Lawler Mrs. Henry H., dressmaker, h. Union, S. W.
Lawler Henry H., engineer, h. Union c. Bates av., S. W.
Lawrence Mrs. Susan P. (Isaac) h. 26 Shawmut, E. W.
Leach Gustavus, shoemaker, h. Broad.
Leach Susan, 73 years, inmate of alms h.
Leach Wm. F., shoemaker, h. Broad.

Leahy Jeremiah, expressman, h. Torrey av.
Leahy Mrs. Bridget (Jeremiah) h. Torrey av., S. W.
Leahy David, emp. Bradley's, h. n. do., N. W.
Leahy John H., emp. Bradley's, h. n. do., N. W.
Leary Miss Elizabeth, dressmaker, 107 Pleasant, S. W., h. Hingham.
Leary Jeremiah, invalid, h. Torrey av., S. W.
Leary Michael, trader, h. Randolph, S. W.
Leavitt Albion T., farmer, h. Union av., W. H.
Leavitt Chas. M., shoemaker, h. Bridge c. Neck, N. W.
Leavitt Geo. W., shoemaker, h. 308 Broad.
LeDuc John H., imbecile, h. Richmond c. Phillips.
LeDuc Nelson, shoemaker, h. Richmond c. Phillips.
Lee Mrs. Elizabeth F. (Geo. W.) h. 99 Union, S. W.
Lee Quong, washee, washee, three, namee all slamee, Commercial sq., h. do.
Legere A. G., laster, b. W. P. Engle, E. W.
Legg Wm. A., 76 years, h. 58 Pleasant, S. W.
Lehan Conley, lab., h. Iron Hill, E. W.
Lenix Joseph C., baggage agt., (B.) b. 9 Pond, S. W.
Lenoir Mrs. Susan (Thomas) h. Front.
Leonard John, lab., h. Shawmut, E. W.
Lepo Biaso, laster, h. Commercial, E. W.
Leslie John H., invalid, h. 9 Highland pl., N.
Lester Patrick, section man, h. Wharf, E. W.
Levangie Peter, lab., h. Middle, W. C.
Levangie Mrs. Sarah (Jos.) h. Front.
Levangie Simon, emp. Dizer's, h. Middle, W. C.
Lewis Mrs. Elizabeth J. (Edward) h. Pleasant, S. W.
Lewis Frank A., book-keeper Bradley's, h. River, N. W.
Lewis Frederick W., shoemaker, h. Laurel, W. C.
Lewis Gaspar A., laster, h. Commercial c. Cottage, E. W.
Lewis Mrs. Jennie (Wm. A.) h. Norfolk c. Keith.
Lewis Mrs. Lucinda B. (Wm. A.) pensioner, h. Laurel, W. C.
Lewis Preston, supt. M. C. Dizer, h. Washington c. Middle.
Libby Asa S., machinist, h. Front, N.

LIBBY J. HERBERT, M. D., physician and surgeon, office and residence, Broad street, East Weymouth, Mass. Office hours: 2 to 4 and 7 to 8 P. M.

Libby John H., salesman, (B.) h. Pearl, N. W.
Liberty John B., heel machine operator, h. 77 Washing-
Licursi Mickle, emp. Dizer's, h. Shawmut av., E.W. [ton.
Lilwall Mrs. Ida L., (B.) h. off Bridge, N. W.
Lincoln Daniel W., heeler, h. 25 High, E. W.
Lincoln David P., canned goods mnfr., Commercial, h. do., E. W.
Lincoln David P., janitor, h. 12 Commercial, E. W.
Lincoln Edwin A., cutter, h. 12 Commercial, E. W.
Lincoln Geo. A., cutter, h. 12 Commercial, E. W.
Lincoln Mrs. Hannah P. (Oliver) h. 1 Cowing av., W.C.
Lincoln Miss Hattie B., dressmaker, Commercial, h. do., E. W.
Lincoln Jas. L., postmaster, foreman Dizer's, h. 35 Madison, E. W.
Lincoln LaForrest, cutter, h. Maple, W. C.
Lincoln Mrs. Priscilla S. (Jairus B.) h. Commercial,
Lincoln Robert, h. 68 Broad, E. W. [E. W.
Lincoln Miss Ruth A., clk. P. O., h. 12 Commercial,
Linden Andrew, laster, h. Madison, E. W. [E. W.
Lindgurst Carl, laster, h. 9 Broad, E. W.
Lindholm Nels, cigar maker, h. Summer n. Federal.
Lines Patrick, 72 years, inmate alms h.
Linfield Miss Mary B., asst. postmaster, b. 48 Main,
Linscott Amaziah B., teamster, h. Charles, E.W. [S.W.
Linton Alphonso D., clk. C. D. Harlow, h. 23 Summer.
Linton Augustus A., operator, h. 23 Summer.
Lions Mrs. Rose (Michael) h. Front, N.
Litchfield Alonzo, meat cutter, h. High, E. W.
Litchfield Miss Carrie C., nurse, h. Lovell, N. W.
Litchfield Charlie C., expressman, h. North, N. W.
Litchfield Chas. F., lab., h. Wharf, E. W.
Litchfield Daniel H., leveler, h. Lindale av., N. W.

Litchfield Edmund Q. S., stitcher, h. 19 Station, E. W.
Litchfield Edward C., laster, h. 121 Pleasant, S. W.
Litchfield Edward H., heeler, h. Pleasant, E. W.
Litchfield Edwin S., shoemaker, h. Commercial, W. H.
Litchfield Franklin T., stitcher, h. Washington, W. C.
Litchfield Fred W., leveler, h. Lindale av., N. W.
Litchfield Geo., laster, h. off Jackson sq., E. W.
Litchfield Herbert, h. Herring River Bridge, E. W.
Litchfield Howard E., shoemaker, h. 10 Hill, E. W.
Litchfield Roland, supt. Lovell's Grove, rooms do., Q. P.
Litchfield Mrs. Sarah A. (Abiel G.) h. North, N. W.
Litchfield Wm., stitcher, h. 168 Broad, W. C.
Litchfield Wm. G., cutter, h. Lovell, N. W.
Litchfield Wm. L., emp. G. R. Davis, b. do.
Litchfield Wm. P., cobbler., h. off 7 Myrtle, E. W.
Littlefield Mrs. Lavinia W. (Freeman) h. 15 Pond, S. W.
Littlehale Geo. W., engineer, h. Sea c. Pearl, N. W.
Lively Mrs. Catherine E. (Thos.) h. Iron Hill, E. W.
Lobbin John M., lab., h. Madison av., E. W.
Locke Howard G., last turner, h. Park av., S. W.
Logan Chas. A., printer, b. 149 Main, S. W.
Logue Miss Celia F., h. off Pond, S. W.
Logue Michael, cutter, h. Broad, W. C.
Lohnes Lot, blacksmith, 94 Washington, h. 92 do.
Lonergan Mrs. Ann (Wm.) h. Keith c. Summit.
Lonergan Dennis, treer, h. Pleasant, E. W.
Lonergan Jas., lab., b. M. Lonergan.
Lonergan John, hostler, h. Connell av., E. W.
Lonergan John T., operator, h. Lake, E. W.
Lonergan Miss Margaret, boarders, h. Summit c. Keith.
Lonergan Miss Margaret, dressmaker, Pleasant, h. do., E. W.
Lonergan Patrick, boarding, h. Pleasant n. Water, E.W.
Lonergan Robert C., clk., h. Keith.
Lonergan Robert F., treer, h. Keith.
Lonergan Thos., h. Grove, E. W.
Lonergan Thos., pensioner, h. Pleasant, E. W.
Lonergan Thos., Jr., laster, h. 12 Washburn, E. W.
Lonergan Thos., Jr., invalid, h. Pleasant, E. W.

Lonergan Wm., boot maker, h. Lake, E. W.
Long John, shoemaker, h. Washington, E. W.
Long Mrs. Mary (Pierce) h. Granite.
Lord Elbert F., clerk, h. Front.
Lord Eugene R., lather, h. off Commercial.
Lord Geo. T., carpenter, h. off Commercial.
Lord Rev. Orlando M., h. Front n. Congress.
Loring Fred L., clerk, h. High c. Cedar, E. W.
Loring Israel, cutter, h. 18 Commercial, E. W.
Loring John, burnisher, h. 15 Shawmut, E. W.
Lothrop Edwin P., shoemaker, h. Clapp's av.
Lothrop Miss Lucinda H. (Prescott) h. Jackson sq., E. W.
LOUD MISS ABBIE L., asst. cashier Union National Bank, h. off Commercial n. depot.
Loud Albert, farmer, h. East, W. H.
Loud Alfred, 22 years, inmate alms h.
Loud Alfred T., shoemaker, h. 98 Main, S. W.
Loud Miss Annie F., musical composer, h. Commercial n. depot.
Loud Arthur G., wrapper cutter, h. Laurel, W. C.
Loud B. Thomas, expressman, b. 57 Main, S. W.
Loud Chas. A., box maker, h. West, N.
LOUD CHARLES H., salesman S. W. Clothing Store, Independence sq., h. do., S. W.
Loud Chas. O., typewriter, h. 18 Main, S. W.
Loud Chas. W., shoemaker, h. off Pond, S. W.
Loud Chas. W., Jr., shoemaker, h. off Pond, S. W.
Loud Mrs. Clarissa E. (Henry M.) h. 11 Pond, S. W.
Loud Cyrus, leather worker, h. Congress.
LOUD DANIEL W., prop. S. W. Clothing Store, Independence sq., h. Torrey, S. W.
Loud Edward, 18 years, inmate alms h.
Loud Edward F., shoemaker, h. off Pond, S. W.
Loud Esau, 80 years, h. Main, S. W.
Loud Eugene C., heelmaker, h. Main, S. W.
LOUD EVERETT, groceries, flour, grain, crockery, "anything you need," Jackson sq., h. High, E. W.
Loud Ferdinand, lab., h. Thicket, S. W.

LOUD FRANK E., stoves, sheet metal ware, plumbing, ammunition, &c., M. R. L. & Co., 31 Pond, h. 178 Pleasant, S. W.

Loud Fred W., edge setter, h. Independence sq., S. W.

LOUD F. WILBUR, teaming, wood, stock, building moving, &c., 52 Union, h. do., S. W.

Loud Geo. B., stitcher, h. Hunt.

Loud Geo. H., shoemaker, h. Laurel, W. C.

Loud Gilman B., box mnfr., Mill, h. do., N.

Loud Henry, grocer, h. 12 Shawmut, E. W.

Loud Henry A., laster, h. Main, S. W.

Loud Henry D., laster, h. Main, S. W.

Loud Henry K., operator, h. Pleasant, S. W.

Loud Irving P., cutter, h. 19 Cain av., W. C.

Loud Jacob F., jeweler, Commercial c. Union av., h. do., [W.C.

Loud John, h. Commercial, E. W.

Loud John F., painter, h. Randolph, S. W.

Loud John J., h. Commercial n. depot.

Loud Leonard, flagman, h. Main, S. W.

Loud Levi, leather worker, h. Loud's av.

Loud Mrs. Margaret (Richard E.) h. off Commercial n. depot.

Loud Mrs. Margaret (Eliphalet) h. 32 Pond, S. W.

Loud Mrs. Martha B. (John W.) h. Commercial n. depot.

Loud Mrs. Mary T. (Francis E.) h. Commercial.

LOUD MATTHEW R., stoves, hardware, plumbing, drain pipe, &c., M. R. L. & Co., 31 Pond, h. Park av., S. W.

Loud, Oliver B., student, Amherst, h. Commercial.

Loud P. Erastus, bill distributor, h. 62 Main, S. W.

Loud P. Webster, sorter, h. Pleasant, S. W.

Loud Q. Irving, shoe packer, h. 63 Union, S. W.

Loud Ralph W., student, ("Teck") h. Commercial.

Loud Reuben, box maker, h. 36 West, N.

Loud Richard, box mnfr., Mill, h. West, N.

Loud Samuel R., lab., h. off Pond, S. W.

Loud Miss Sarah M., h. Commercial n. depot.

Loud Mrs. Susan R. (John A.) h. Randolph, S. W.

Loud Thos. B., cutter, police, h. 138 Broad, W. C.

Loud Wm. E., lab., h. 98 Main, S. W.

Loud Willie B., clerk, h. Randolph, S. W.
Loud Willie R., shoemaker, h. off Pond, S. W.
Loud Wilton A., groceries, h. Mill, N..
Louney Mrs. Catherine E. (Daniel) boarding house, 136 Broad, W. C.
Lovell Albert L., shoe mnfr., Main, h. 82 Main, S. W.
Lovell Col. Benj. S., John P. L. Arms Co., (B.) h. Station av., E. W.
Lovell Mrs. Caroline B. (James A.) nurse, h. High c. Grant, E. W.
Lovell Chas. H., peddler, h. Pleasant, E. W.
Lovell Elbridge, retired, h. Pleasant, L. c., E. W.
Lovell Mrs. Eliza P. (Wm.) h. Bridge, N. W.
Lovell Miss Ellie E. F., h. Bridge n. North, N. W.
Lovell Henry L., John P. Lovell Arms Co., (B.) h. Broad c. Middle, W. C.
Lovell Henry L., 55 years, inmate almshouse.
Lovell John P., John P. L. Arms Co., (B.) h. Station,
Lovell Joseph S., shoemaker, h. Grove, E. W. [E.W.
Lovell Mrs. Lucilla (Henry L.) nurse, h. Pleasant, E.W.
Lovell Mrs. Lydia W. (Jas.) h. 62 Broad, E. W.
Lovell Mrs. Nellie E. (Geo. W.) h. Bridge n. North, N. W.
Lovell Mrs. Sophia P. (Nehemiah) h. Bridge, N. W.
Lovell Wm. H., shoemaker, h. 9 Hawthorn, E. W.
Lowell Henry F., expressman, h. 187 Main, N.
Lowell Reuben, 84 years, h. Main, N.
Lowry Eleazer L., shoemaker, h. Norfolk.
Lucas Allen, clerk, h. Pleasant, E. W.
Luciano Francesco, shoemaker, h. Pleasant c. Shawmut, E. W.
Lufkin Mrs. Margaret (Jas. M.) boarding house, h. Putnam, E. W.
Lukeman Edward L., book-keeper, (B.) h. Summer.
Lukeman Henry K., farmer, h. Summer.
Lyman Chas., farm hand, h. Pine c. Park, S. W.
Lynch Mrs. Ann (Thos.) h. Lake, E. W.
Lynch Miss Bridget M., h. 44 Union, S. W.
Lynch Cornelius J., cutter, h. Lake, E. W.
Lynch Geo. E., teamster, h. 44 Union, S. W.

Lynch Humphrey T., treer, h. 44 Union, S. W.
Lynch Jas., lab., h. Connell av., E. W.
Lynch Jas. E., wool sorter, h. Lake, E. W.
Lynch Jas. H., h. Middle, E. W.
Lynch John, lab., h. Pleasant n. Water, E. W.
Lynch Matthew, lab., h. Middle, E. W.
Lynch Matthew J., treer, h. Middle, E. W.
LYNCH MATTHEW W., groceries and provisions, Lake, h. do., E. W.
Lynch Michael, lab., h. Lake st. pl., E. W.
Lynch Patrick H., lab., h. 44 Union, S. W.
Lynch Thomas F., treer, h. Middle, E. W.
LYNCH THOS. H., clerk M. W. Lynch's grocery, h. Lake, E. W.
Lynch Wm., lab., h. Lake, E. W.
Lynch Wm. E., shoemaker, h. Middle, E. W.
Lyon Clarence W., gardener, h. off Main, S. W.
LYON MISS EDITH B., asst. postmaster, h. 24 Summer.
Lyon Frank C., electrician, h. 24 Summer.
Lyon Geo. P., mechanic, h. 24 Summer.
Lyons Daniel, shoemaker, h. 25 Middle, W. C.
Lyons John, mason, h. Prospect.
Lyons Michael, lab., b. Pat Lyons, E. W.
Lyons Patrick, section man, h. Commercial c. Wharf, E. W.
Macaulay Geo. P., laster, b. G. W. Farren, W. C.
Macaulay Mrs. Geo. P., dressmaker, Linden pl., h. do., W. C.
Macaulay Matthew, heel finisher, h. 143 Washington.
Macaulay Willie W., shipping clerk, (B.) h. 143 Washington.
Mace W. H., (B.) prop. Lakeview Park, Washington, L. c., E. W.
Macselli Michele, hand sewer, h. Shawmut av., E. W.
MADAN MRS. JOSEPH N., prop. Hotel Derby, Broad c. Shawmut, E. W.
MaDan Joseph N., treer, h. Broad c. Shawmut, E. W.
Madan Oscar, stitcher, h. 10 Central, S. W.
Madden Dennis C., crimper, h. White, S. W.

Madden Mrs. Margaret (Dennis) h. White, S. W.
Madden Richard F., treer, h. White c. Central, S. W.
Madigan Edward, stitcher, h. Pleasant, E. W.
Madigan Jas. F., stitcher, h. Pleasant, E. W.
Maguire, Chas., mechanic, h. Lake, E. W.
Maguire Francis H., teamster, h. Wharf n. Commercial,
Maguire James P., tanner, h. Madison, E. W. [E. W.
Maguire John, lab., h. 36 Union, S. W.
Maguire Hugh, shoemaker, h. Athens, N. W.
Maguire Michael, emp. Bradley's, b. do., N. W.
Maguire Owen, cutter, h. Lake, E. W.
Maguire Patrick F., pensioner, h. Wharf n. Commercial,
Maguire Thomas, retired, h. Lake, E. W. [E. W.
Maguire Wm. B., lab., h. Wharf n. Commercial, E. W.
Mahan Jas. M., edge trimmer, h. Commercial, E. W.
Maher David, lab., h. 333 Union, S. W.
Mahoney Andrew F., engineer, h. 188 Main, N.
Mahoney James J., broker, (B.) h. 18 Cain av., E. W.
Mahoney Patrick J., shoemaker, h. Pearl, E. W.
Mahoney Thomas F., wool sorter, h. Raymond, E. W.
Makepeace Horace M., fitter, h. Putnam, E. W.
Manchester Thos. L., designer, (B.) h. Hunt.
Manion Joseph W., student, h. Keith.
Manion Patrick, gate tender, h. Keith.
Mann Benj. J., shoemaker, h. Vine.
Mann Fred E., shipper, h. Fairmount av., E. W.
Mann John E., wool scouring, h. Fairmount av., E. W.
Manning Joseph, emp. Bradley's, b. do., N. W.
Manuel Alonzo, invalid, h. Commercial, E. W.
Manuel Arthur H., shoemaker, h. Commercial, E. W.
Manuel Benj. G., vamper, h. Commercial, E. W.
Manuel Frank A., currier, h. Commercial, E. W.
Manuel Frank W., skiver, h. Newton c. Sea, N. W.
Manuel John Q., expressman, h. North, E. W.
Manuel Geo., expressman, h. off Hill, E. W.
Manuel Geo. H., shoemaker, h. Commercial, E. W.
Manuel Geo. H., 2d, fitter, h. Sea, N. W.
Manuel Quincy A., fitter, h. North, N. W.
Manuel Wallace, shoemaker, h. Newton c. Sea, N. W.
Manuel Wm. L., emp. Dizer's, h. Commercial, E. W.

Marden Mrs. Mary J. (Shadrach) h. Station av., E. W.
Marden Nathan J., lab., h. Grove, E. W.
Marden Mrs. Rosilla (Lewis C.) h. Hillside ct., E. W.
Margetts Edward, stitcher, h. Commercial, E. W.
Mariami Ginaro, hand sewer, h. Shawmut, E. W.
Mariami Saverio, shoemaker, h. Shawmut, E. W.
Marion Chas. Q., skiver, h. 29 Sea, N. W.
Marr Eddie, shoemaker, b. 27 Madison, E. W.
Marr H. Milton, engineer, h. Bridge, N. W.
Marrow Frank, expressman, b. 57 Main, S. W.
Marrow Mathew, finisher, h. Pleasant, E. W.
Marrow Robert, operator, h. Pleasant, E. W.
Marsh A. Spencer, fish, 25 Main, h. do., S. W.
Martell Chas. J., student, h. Front.
Martell Joseph H., packer, h. Front.
Martin Edwin, painter, Park av., h. do., S. W.
Martin John, can maker, b. 1 Cowing av., W. C.
Martin J. Franklin, salesman J. Martin, h. Torrey, S.W.
Martin Josiah, meats, 35 Park av., h. do., S. W.
Martin Robert, shoemaker, h. Washington.
Martin Thomas, fireman, h. Bridge, N. W.
Martin Wm. R., heeler, h. Park av., S. W.
Mason Frank H., boots and shoes, (B.) h. Front.
Mason John D., operator, h. Fountain sq., S. W.
Mason Wm. C., messenger, (B.) h. Front.
Masterson Chas. E., lab., h. Commercial, W. H.
Masterson Joseph D., lab., h. Commercial, W. H.
Masterson Patrick J., lab., h. Commercial, W. H.
Matherson Chas. H., edger, h. 9 Madison, E. W.
Matherson Chas. M., edger, h. 9 Madison, E. W.
Matherson Miss Minnie G., teacher, h. 9 Madison, E. W.
Mathes Mrs. Mary H. (Wm. J.) h. Front.
Mathewson Bela J., fireman, h. Pleasant, E. W.
Mathewson Ellis B., carpenter, h. Cedar, E. W.
Mathewson Jas., 85 years, h. 13 Madison, E. W.
Mathewson Jas. A., wool sorter, h. Cedar, E. W.
Mathewson Minot S., cutter, h. 15 Madison, E. W.
Mathewson Wm. B., machinist, h. Cedar, E. W.
Matson Helmel, laster, h. High c. Cedar, E. W.

Matson Mrs. Israel, (Lyme, Conn.) h. 13 Columbian,
Mauro Vingenso, hand sewer, h. Lake, E. W. [S. W.
Mawn Thos. F., sole leather cutter, h. Lake, E. W.
Maxim Bertrand W., musician, h. Hawthorn, E. W.
Maxim Henry W., salesman, h. 12 Myrtle, E. W.
May John, shoe laces, h. Union, S. W.

MAYBERRY EDWIN N., M. D., physician and surgeon; office and residence, 25 Pleasant street, South Weymouth. Office hours from 8 to 9 A. M.; 12 to 2 and 6 to 7 P. M.

Mayberry Mrs. Leonora (Edwin) h. 11 Shawmut, E. W.
Maynard Geo. F., police, h. Pleasant, L. c., E. W.
Maynard Laurens, publisher, (B.) h. Cain av., E. W.
McAvoy Jas., lab., h. Summit.
McBride Edwin P., shoe mnfr., h. Central, S. W.
McCarthy Mrs. Catherine (John) h. Broad, W. C.
McCarthy Daniel, laster, h. Phillips.
McCarthy Daniel, emp. Bradley's, b. do., N. W.
McCarthy Dennis, currier, h. Connell av., E. W.
McCarthy Edward, lab., b. W. Burke, N. W.
McCarthy Florance, wool sorter, h. East, E. W.
McCarthy Geo. W., student, h. Broad, W. C.
McCarthy James F., lab., h. Commercial, E. W.
McCarthy Jeremiah, emp. Bradley's, h. n. do., N. W.
McCarthy John D., finisher, h. Connell av., E. W.
McCarthy John, stitcher, h. off Common.
McCarthy Joseph, lab., b. J. F. McCarthy, E. W.
McCarthy Joseph M., emp. B. F. Co., h. n. do., N. W.
McCarthy Michel, b. Jas. F. McCarthy, E. W.
McCarthy Michael, 56 years, inmate alms h.
McCarthy Michael B., lab., h. Connell av., E. W.
McCarthy Thomas E., heel finisher, h. Broad.
McCarthy Thos. F., shoemaker, h. Shawmut, E. W.
McCarthy Wm., h. Shawmut, E. W.
McCarthy Wm., printer, h. Front.
McClanachan Wm., shoemaker, b. 15 High, E. W.
McClellan Mrs. Annie, h. Vine.

McClellan Geo. F., house painter, b. Wessagusset h.
McConnell John M., shoemaker, b. Mrs. C. McCarthy, W. C.
McConney Walter L., shoemaker, h. North, N. W.
McCormack John, shoemaker, h. Broad c. Webb.
McCormack Wm., h. Iron Hill, E. W.
McCormack Wm. P., edger, h. Middle, W. C.
McCorp Joseph, carpenter, h. Lake, W. C.
McCristle Thomas J., painter, h. Main.
McCue Mrs. Ann (Patrick) h. 15 High, E. W.
McCue Francis W., cutter, h. 15 High, E. W.
McCue Mrs. Hannah (John) h. Commercial, W. H.
McCue John P., lab., h. Commercial, W. H.
McCue Thomas F., fireman, h. Norton, N. W.
McCue Thomas J., lab., h. Commercial, W. H.
McCusker Wm., plumber Bradley's, b. do., N. W.
McDavit Dominic, emp. Dr. Drake, b. do., N. W.
McDonald Jas. A., clerk, h. Franklin.
McDonald Jas. A., carpenter, h. Lincoln, N. W.
McDonald John, shoemaker, h. King av.
McDonald Norman A., blacksmith, h. Washington, L. c.,
McDonald Wm. S., com. trav., h. 19 High, E.W. [E.W.
McDonald Mrs. Wm. S., dressmaker, 19 High, h. do.,
McDonnell John, lab., b. J.D.Masterson, W.H. [E.W.
McDonough Mrs. Mary, prop. Salisbury House, h. Pleasant, L. c., E. W.
McEnroe Miss Kate, teacher, h. Pleasant, E. W.
McEnroe Thomas, tanner, h. Pleasant, E. W.
McFaun Mrs. Margaret (Geo.) h. 86 Commercial, E. W.
McFawn Robt. H., tack maker, h. 10 Commercial, E. W.
McFaun Robt. H., Jr., clerk, h. 10 Commercial, E. W.
McFaun Thomas G., stone cutter, h. Washington, L. c.,
McFaun Walter E., mechanic, h. Cedar, E. W. [E. W.
McGill Edward G., tinsmith, h. North, N. W.
McGinness Wm., lab., h. Main.
McGourty Chas., lab., h. Randolph, S. W.
McGourty Owen, lab., h. Randolph, S. W.
McGourty Patrick, trimmer, h. Randolph, S. W.
McGovern Mrs. Bridget (Thomas) h. Shawmut, E. W.
McGovern Jas., laster, h. Shawmut, E. W.

McGovern Phillip, emp. Bradley's, h. n. do., N. W.
McGowan Geo. A., carpenter, h. Commercial, E. W.
McGrath Edward J., shoemaker, h. 8 Cain av., E. W.
McGrath Michael J., boss bottomer, h. 8 Cain av., E. W.
McGrath Miss Susie M., dressmaker, 97 Broad, h. do., E. W.
McGreevy Miss Annie, teacher, h. 23 Myrtle, E. W.
McGreevy Miss Clara E., teacher, h. 23 Myrtle.
McGreevy Mrs. Julia (Edward) h. 23 Myrtle, E. W.
McGrory Patrick, lab., h. Curtis av., S. W.
McIntosh Harry, emp. J. C. Sawtell, N. W.
McIntosh Henry T., house painter, h. Water and Myrtle, E. W.
McIntosh Robt., clerk, h. Water, Myrtle and Grove, E. W.
McIntosh Robt. E., edger, h. Water, Myrtle and Grove, E. W.
McIsaac Isaac N., cutter, h. Moulton's ct., N. W.
McIsaac John T., operator, h. Moulton's ct., N. W.
McIsaac Michael, shoemaker, h. Moulton's ct., N. W.
McKeever Daniel J., currier, h. Skelley av., E. W.
McKenna Daniel E., laster, h. 32 Front, N.
McKenna John, emp. Bradley's, b. do., N. W.
McLaughlin Dominick, lab., h. Commercial, E. W.
McLaughlin Henry, operator, h. Broad, W. C.
McLaughlin Phillip J., com. trav., h. 133 Broad, W. C.
McLaughlin Thos., emp. Dizer's, h. 66 Pleasant, E. W.
McLaughlin Thomas, shoemaker, h. Broad c. Webb.
McLeod Archibald, lab., b. P. Manion.
McLeod Chas. H., blacksmith, Bradley's, h. River, N. W.
McLeod Geo. W., clerk, Bradley's, h. River, N. W.
McLeod Harry L., weigher, Bradley's, h. River, N. W.
McLiff Daniel, lab., h. Park av., S. W.
McMann Patrick J., emp. Bradley's, h. n. do., N. W.
McMorrow Chas. J., cigars, tobacco, &c., h. Laurel, W. C.
McMorrow Chas. J., Jr., laster, h. Laurel, W. C.
McMorrow David F., Goodyear operator, h. Laurel, W. C.

McNamara Austin, emp. Bradley's, b. n. do., N. W.
McNamara Patrick, emp. Bradley's, h. n. do., N. W.
McNair Wm., invalid, h. Granite c. Prospect.
McNair Wm. F., teamster, h. Granite c. Prospect.
McNeil Alex., lab., h. Newton, N. W.
McNeill John, carpenter, h. 119 Washington.
McPherson Miss Margaret, with Mrs. E. W. Humphrey, [E. W.
McQuaid Thomas, machinist, h. Green, N. W.
McQuinn Edward, pensioner, h. 1 Front, N.
McQuinn Wm. E., music teacher, (B.) h. 1 Front, N.
Meara Jas. H., hostler, h. Torrey, S. W.
Measures Albert L., finisher, h. Newton, N. W.
Mellen Thomas C., florist, h. Front c. Summer.
Mellen Mrs. Thomas C., florist, Front c. Summer, h. do.
Mellzzi Frederick, fruit, (Newton) h. off Grove, E. W.
Melville Jas. L., student, h. 183 Main, N.
Melville John D., lab., h. 183 Main, N.
Melville John F., treer, h. 183 Main, N.
Melville Miss Julia W., teacher, h. 183 Main, N.
Melville Michael J., shoemaker, h. 183 Main, N.
Melville Thos. H., treer, h. 183 Main, N.
Merchant Albert, emp. Bradley's, h. n. do., N. W.
Merchant Chas. E., cutter, h. Hawthorn, E. W.
Merchant Clayton B., tailor, h. 32 Jackson sq., E. W.
MERCHANT EDWIN E., dry goods, boots, shoes, furnishings, &c., French & M., Jackson sq., h. Commercial, E. W.
MERCHANT RICHARD V., merchant tailor, 32 Jackson sq., h. do., E. W.
Merchant Wm. F., ice-cream, h. Commercial, E. W.
Merrill Chas. A., laster, b. E. Sheehy, W. C.
Merritt Jas. T., Goodyear operator, b. 7 Pond, S. W.
Merritt L. Herbert, shoe string runner, b. 7 Pond, S. W.
Merritt Mrs. Rachel A. (Chas.) h. Summer c. Federal.
Messero Achallo, hand sewer, b. Lake, E. W.
Meuse Chas., teamster, b. 35 Madison, E. W.
Meuse Miss Emma G., dressmaker, Jackson sq., h. Lake, E. W.
Meuse Jas. H., stitcher, h. Lake, E. W.

Meuse Stephen, foreman Strong & Garfield, h. Lake, E. W.
Miles Geo. A., salesman, (B.) h. Commercial, E. W.
Miller Bartholomew F., cutter, h. Cleverly ct., N. W.
Miller Frank H., stitcher, h. Pratt's av., N. W.
Miller Geo. O., laster, h. Pratt's av., N. W.
Miller G. Henry, shoemaker, h. Pratt's av., N. W.
Miller Fabian, edger, h. Cleverly ct., N. W.
Miller Isaac E., cutter, h. Cleverly ct., N. W.
Miller John, emp. Bradley's, b. do., N. W.
Mills Robt. S., currier, h. 6 Cowing av., W. C.
Milnes Geo. W., carpenter, b. Wm. P. Engle, E. W.
Mitchell Miss Grace W., teacher, (Brockton) h. Jackson sq., E. W.
Mitchell Jas., laster, h. Lake, E. W.
Mitchell Joseph A., (B.) h. Bridge c. Monatiquot, N. W.
Mitchell Leonard T., emp. Sylvester's market, h. 9 Myrtle, E. W.
Mitchell Mrs. Mary O. (Geo. W.) h. Jackson sq., E. W.
Mitchell Robert, farmer, h. Lake, E. W.
Mitchell Robert, Jr., lab., h. Lake, E. W.
Mitchell Wm., emp. J. F. Dwight, h. Summer.
Mitchell Wm. E., lab., h. Commercial c. Hill, E. W.
Monahan Mrs. Catherine (Martin) h. Bridge, N. W.
Monehan Frank, lab., h. Curtis av., S. W.
Monahan John, lab., h. Bridge, N. W.
Monahan Michael, lab., h. Bridge, N. W.
Monahan Thos., emp. Bradley's, h. Parnell, N. W.
Monks Mrs. Ann (Patrick) with W. F. Rooney.
Monroe Francis E., laster, h. L.c. n. Hingham line, E. W.
Monroe Gordon, cutter, h. Putnam, E. W.
Monroe Jas. H., carpenter, h. Mill, N.
Monroe Rev. Joshua, evangelist, h. 23 Pond, S. W.
Monroe Oliver S., shoemaker, h. L. c. n. Hingham line, E. W.
Monroe Philip E., shoemaker, h. Mill, N.
Monroe Mrs. Susan E. (Jas. H.) h. L. c. n. Hingham line, E. W.
Monroe V. Frank, finisher, h. Pleasant, S. W.
Montcalm Anthony W., with Miss E. A. Montcalm.
Montcalm Miss Emeline H., h. Torrey av.
Montgomery Bradford, carpenter, Bridge, h. do., N. W.

Montgomery Harry, fitter and cutter, h. Bridge, N. W.
Montgomery Ira R., motorman, h. 53 Middle, W. C.
Montgomery Irving, h. Bridge, N. W.
Moore Mrs. Catherine (David) h. 7 Highland pl., N.
Moore Jas., farmer, wood, &c., h. Pleasant, S. W.
Moore Thos. F., shoe string cutter, h. 7 Highland pl., N.
Morales Francis E., teamster, h. Prospect.
Morales Herbert J., teamster, h. Prospect.
Morales Leonardo, teamster, h. Prospect.
Moran Eugene M., lab., h. 38 Union, S. W.
Moran Miss Eva M., teacher, h. 41 Front, N.
Moran J. Henry, stitcher, h. Middle, Carrol, W. C.
Moran James, lab., b. Miss Mary Connell, E. W.
Moran Jeremiah, farmer, h. Water c. Pleasant, E. W.
Moran John W., lab., h. Skelley av., E. W.
Moran Mrs. Kate (Michael) h. Lake, E. W.
Moran Mrs. Mary, charwoman, h. Lake, E. W.
Moran Michael J., lab., h. White, S. W.
Moran Wm. H., treer, h. Middle c. Carrol, W. C.
Morgan John, salesman, (B.) h. Monatiquot, N. W.
Morgan Thomas J., edger, h. Pleasant, S. W.
Morrill Chas. G., coachman, h. Tower av., S. W.
Morris Benj., teamster, h. Randolph, S. W.
MORRIS REV. EDWARD, pastor First Universalist society, h. 60 Front.
Morris Jas. H., shoemaker, h. School, E. W.
Morris John C., teamster, h. Adams pl., S. W.
Morris Thomas, farmer, h. Commercial, E. W.
Morrison E. Frank, painter, h. Common.
Morrison Jas. T., baggage master, h. Commercial.
Morrison Wm., miller, Bradley's, h. Lincoln c. Neck, N. W.
Morse Edward E., baker, b. Hotel Derby, E.W.
Morse Edward E., janitor, h. 25 Sea, N. W.
Morton Mrs. Abbie (Andrew J.) with C. F. Vaughan.
Morton Ezekiel W., carpenter and builder, West, h. do., [N.
Morton John, cutter, h. Washburn, E. W.
Moshnichka John, cigar mnfr., Summer c. Federal, h. do.
MOTT STEPHEN L., fish, oysters, &c., Broad, h. Myrtle c. School, E. W.

Moulton Mrs. Elizabeth E. (Harrison) h. Bridge, N. W.
Mowry Mrs. Pauline F. (Robt.) with H. Houghton, [S. W.
Mulcahy Michael, laster, h. Pleasant, E. W.
Mullarky Edward P., Bertrand operator, b. Hotel Derby, E. W.
Mullen Francis J., finisher, h. Broad n. car stable, W. C.
MULLEN FRANCIS J., fruit, ice cream, lunch room, &c., Broad, h. do., W. C.
Mulligan Austin, treer, h. Pleasant n. Water, E. W.
Murphy Miss Annie L., teacher, h. 3 Broad, E. W.
Murphy Arthur H., vamper, h. Common.
Murphy Mrs. Catherine L. (Eugene) h. Common.
Murphy Daniel F., laster, h. Lake, E. W.
Murphy Edward P., laster, h. Monatiquot, N. W.
Murphy Edwin H., cutter, h. Commercial, W. H.
Murphy Eugene L., shipper, J. W. Hart's, h. 52 Wash-[ington.
Murphy James E., currier, h. Lake, E. W.
MURPHY REV. JOHN J., pastor Church of the Sacred Heart, Washington, h. Commercial n. Washington sq.
Murphy John J., laster, h. Prospect c. Granite.
Murphy Joseph W., shoemaker, h. Common.
Murphy Martin, emp. town, h. Vine.
Murphy Mrs. Mary (Michael) h. Pearl n. Norton, N.W.
Murphy Michael, shoemaker, h. Prospect c. Granite.
Murphy Michael, lab., h. Common.
Murphy Michael, laster, h. Richmond c. Phillips.
Murphy Patrick J., finisher, h. Lake, E. W.
Murphy Stephen, emp. Bradley's, b. do., N. W.
Murphy Terrence, flagman, h. Richmond hill.
Murphy Thos., lab., h. Lake, E. W.
Murphy Wm. H., lab., h. 3 Broad, E. W.
Murphy Wm. H., Jr., lab., h. 3 Broad, E. W.
Murphy Wm. J., fitter, h. 122 Pleasant, S. W.
MURRAY DAVID S., boots, shoes and rubbers, 47 Pleasant, h. 134 Main, S. W.
Murray Mrs. Elizabeth (Timothy) h. Union, S. W.
Murray Geo. A., clerk, h. 134 Main, S. W.
Murray Gideon, tanner, h. Madison, W. C.
Murray Joseph W., stitcher, h. Park av., S. W.

Murray Mrs. Margaret (Patrick J.) h. Park av., S. W.
Murray Mrs. Sarah (John D.) with B. J. Mann.
Murray Timothy E., painter, h. Park av., S. W.
Myett Edwin, mason, b. M. Delorey, W. H.
Nadell Hiram, teamster, h. Shaw, N. W.
Nadell Warren F., tin peddler, h. Summer.
Nado Henry C., clerk, h. Main, S. W.
Nash Aaron P., h. 50 Front.
Nash Aaron P., Jr., h. 50 Front.
Nash Bertram M., conductor st. R. R., h. Front opp.
Nash Chas. K., student, h. Front c. Franklin. [cemetery.
Nash Edgar P., gilder, (B.) h. 6 Front, N.
Nash Edward C., clerk, (B.) h. 50 Front.
NASH ELBRIDGE, apothecary, Columbian sq., h. 104 Pleasant, S. W.
Nash Elbridge G., clerk, h. 2 Middle, N.
Nash Mrs. Elizabeth J. (A. Prescott) h. Front opp. the
Nash Miss Emily, h. Summer c. Federal. [cemetery.
Nash Erastus, h. Summer c. Federal.
Nash Geo., shoemaker, h. Neck, N. W.
Nash Geo. H., 27 years, inmate alms h.
NASH HENRY A., cashier Union National Bank, Washington sq., h. Commercial, W. H.
Nash Henry A., Jr., civil engineer, h. Commercial, W.H.
Nash John E., salesman, (B.) h. Summer c. Federal.
Nash John M., foreman Vose's, (B.) h. Front c. Franklin.
Nash John P., market gardener, h. Summer c. Federal.
Nash Miss Louisa, h. off Commercial n. depot.
NASH MOSES C., grocer, M. C. N. & Co., 64 Front, h. 50 Front.
Nash Mrs. Rebecca M., workingmen's clothing, h. Front.
Nash Russell E., clerk, (B.) h. Summer c. Federal.
Nash Samuel P., h. Commercial, W. H.
Nash Thomas J., farmer, h. West c. Front, N.
NASH WM., P. M., groceries, flour, provisions and general merchandise, Liberty sq., h. 54 Front, N.
Nash Wm. C., 52 years, inmate alms h.
NASH WM. G., 86 years, retired merchant, h. 1 Liberty sq., N.

Natale Emanuele, shoemaker, h. Pleasant c. Shawmut, E. W.
Nazzaro Giocondo, emp. Dizer's, b. Broad st. pl., W. C.
Neal John A., book-keeper, h. 16 Summer.
Neal John M., book-keeper, (B.) h. 16 Summer.
Nelligan Frank P., cutter, h. Keith c. Prospect.
Nelligan Jas. H., finisher, h. Keith c. Prospect.
Nelligan John, lab., h. Prospect c. Keith.
Nelligan Wm. C., cutter, h. Curtis av., S. W.
Nelson Alton R., operator, b. 27 Madison, E. W.
Nelson Dexter C., (Melrose) h. Fort Point, N. W.
Nelson George H., emp. Dizer's, h. Commercial, E. W.
Nelson John, engineer, h. 23 Shawmut, E. W.
Nettles Jas. T., butcher, h. Pleasant, S. W.
Nevin Edward B., coal, (B.) h. 27 Pond, S. W.
Newcomb Albert M., hostler, h. Union av., W. H.
Newcomb Albert R., cutter, h. Union av., W. H.
Newcomb Augustus, clam peddler, h. Norton, W. H.
Newcomb Chas. I., operator, h. Pearl, N. W.
Newcomb Ira B., upholsterer, h. 8 Commercial, E. W.
Newcomb Irving S., stitcher, h. Putnam, E. W.
Newcomb Jas. M., laster, h. Pearl, N. W.
Newcomb Lucius M., shoemaker, h. Pearl, N. W.
Newcomb Lucius M. S., shoemaker, h. Pearl, N. W.
Newcomb Silas W., laster, h. Pleasant, L. c., E. W.
Newcomb Wallace, shoemaker, h. 14 Broad, E. W.
Newcomb Wm. A., stitcher, h. Hawthorn, E. W.
Newcomb Wm. T., clerk, h. Pleasant, S. W.
Newell Frank A., stable, (B.) h. Sea, N. W.
Newell Harry M., salesman, h. Sea, N. W.
Newell Mrs. Kitty S., dressmaker, Sea, h. do., N. W.
NEWELL TRISTAM R., book-keeper, (Brockton) h. Union c. Reed av., S. W.
Newhall Mrs. Mary B. (Preston) b. Miss A. H. Tower.
Newman John W., shoemaker, h. Vine.
Newton Miss Anna S., dressmaker, 31 Sea, h. do., N. W.
Newton Chas. H., salesman, (B.) h. North, N. W.
Newton Geo. L., selectman, h. 33 Sea, N. W.
Newton Mrs. Geo. L., dressmaker, 33 Sea, h. do., N. W.

Newton Herbert A., manager Sheppard's coal office, Q. P., h. 19 Sea, N. W.
Newton Joseph L., salesman, (B.) h. 31 Sea, N. W.
Newton Mrs. Sabrina (Amos S.) h. 31 Sea, N. W.
Nichols Alpheus, engineer, h. 27 Middle, W. C.
Nichols Thos. B., h. 53 Broad, E. W.
Nickerson Edmund L., custom shoemaker, h. 53 Commercial, E. W.
Nickerson Edwin O., painter and paperhanger, h. 19 Union, S. W.
Nickerson E. Lewis, finisher, h. 12 Grant, E. W.
Nightingale Irving, wrapper cutter, h. 91 Washington.
Nightingale Thos. J., carpenter, h. 91 Washington.
Nigola Zeuli, hand sewer, h. Shawmut, E. W.
Niles Geo. P., h. 49 Front.
Nolan Chas. H., cutter, h. Main, N.
Nolan Daniel J., boss cutter, h. 125 Main, S. W.
Nolan Edward, retired, h. 14 Front, N.
Nolan Edward T., operator, h. 194 Main, N.
Nolan Mrs. Helen (Matthew) h. Grass Hill pl., E. W.
Nolan Henry, clerk, h. Main, N.
NOLAN JAMES C., st. car station, cafe, cigars, &c., Central sq., h. do., W. C.
Nolan John E., cutter, h. Central, W. C.
Nolan Joseph A., student, h. Central sq., W. C.
Nolan Martin, emp. Dizer's, rooms J. L. Connor, E. W.
Nolan Patrick, lab., b. Pat Lyons, E. W.
Noonan Thos., treer, h. Shawmut, E. W.
Norcross Irving M., A. M., supt. schools, h. 134 Broad, W.C.
Northey Frederick W., lab., h. 48 Randolph, S.W.
Northey Mary A. (Ebenezer) h. 48 Randolph, S. W.
Northey Mrs. Mary (Edwin) h. 48 Randolph, S. W.
Norton Edward, (Cambridge) h. Fort Point, N. W.
Norton Mrs. Ellen (Michael) h. Grant c. Prospect.
Norton John J., laster, h. Granite c. Prospect.
Nye Alexander G., dentist, h. 6 Washington.
Noyes Edward L., clerk P. O., (B.) h. Middle, W. C.
Noyes Ira D., farmer, h. Adams pl., S. W.
Noyes Mrs. Isabella S. (Henry F.) h. Mill, N.
Noyes Silas C., com. trav., h. Adams pl., S. W.

Nugent Michael, Goodyear operator, h. 109 Washington.
Oakman Ora C., police, h. Lovell's Grove, Q. P.
O'Brien Mrs. Bridget (Edward) h. Commercial, E. W.
O'Brien Edmond, lab., h. Lake, E. W.
O'Brien John W., shoemaker, h. Pleasant, E. W.
O'Brien Michael, stone cutter, h. Keith.
O'Brien Thomas, lab., h. Pleasant, E. W.
O'Brien Thomas R., shoemaker, h. Pleasant, E. W.
O'Brien Timothy, emp. Bradley's, h. n. do., N. W.
O'Brien Wm. E., shoemaker, h. Commercial, E. W.
O'Connell Daniel, shoemaker, b. Drew's av., last h., E.W.
O'Connell David P., laster, h. Richmond.
O'Connell Mrs. Elizabeth, h. Richmond.
O'Connell Jas., peddler, h. Vine.
O'Connell John H., lab., h. Richmond.
O'Connell John J., Bertrand operator, b. Hotel Derby, [E. W.
O'Connell Mrs. Mary (Maurice) h. Foye's av.
O'Connell Nellie F., h. Foye's av.
O'Connell Richard, lab., h. Grass Hill pl., E. W.
O'Connell Thos D., hand sewer, h. Richmond.
O'Connor Mrs. Annie (Bryan) h. 110 Washington.
O'Connor Mrs. Ann (Daniel) with L. J. Hart.
O'Connor Bernard A., student, h. Common.
O'Connor Mrs. Catherine (Timothy) h. Common.
O'Connor Edward J., finisher, h. Broad.
O'Connor Eugene A., treer, h. Prospect.
O'Connor Jas. F., shoemaker, h. Prospect.
O'Connor John F., shoemaker, h. 53 Chard, W. C.
O'Connor John T., shoemaker, h. Common.
O'Connor John T., telegrapher, (B.) h. 110 Washington.
O'Connor John W., teaming, h. Granite.
O'Connor Mrs. Julia, h. Prospect.
O'Connor Mrs. Mary A. (Jas.) h. Middle, E. W.
O'Connor Michael, treer, h. Broad.
O'Connor Miss Minnie F., dressmaker, h. Middle, E. W.
O'Connor Patrick, shoemaker, h. Linden pl., W. C.
O'Connor P. Henry, custom shoemaker, h. Linden pl., W. C.
O'Connor Wm. F., crimper, h. Highland pl., last h., N.
O'Connor Wm. H., telegrapher, (B.) h. 110 Washington.

Odell Geo. W., house painter, h. Wharf, E. W.
O'Dowd Matthew, barber, h. Reed av., S. W.
Ohanian Harry, laster, rooms Wm. P. Rice, E. W.
Oldham Mrs. Ellen M. (Geo. B.) postmaster, h. Curtis, N. W.
O'Leary Eugene, flagman, h. Commercial n. R. R. crossing, E. W.
O'Leary Henry, butler P. C. Parker, Commercial.
O'Leary Patrick, carpenter Bradley's, b. n. do. N. W.
Olimpio Wm., hand sewer, h. off Broad, W. C.
Oliver Edgar A., baggage master, h. Middle, W. C.
Olson Hans, lab., h. Summer.
O'Meara John, lab., h. 70 Union, S. W.
O'Neil Cornelius, boot maker, h. Middle.
O'Neil John, currier, h. Middle.
O'Neil Mrs. Nellie R. (John) h. Bridge c. North, N. W.
Orcutt Andrew J., lab., h. r. 18 Grant, E. W.
Orcutt Chas., laster, h. Columbian, S. W.
Orcutt Clarence, treer, h. High, E. W.
Orcutt Miss Clementine, com. trav., h. Randolph, S. W.
Orcutt Frank W., shoemaker, h. Columbian, S. W.
Orcutt Miss Hannah C., laundress, h. Pond, S. W.
Orcutt Henry A., lab., h. 18 Grant, E. W.
Orcutt Jas. M., shoemaker, h. Columbian, S. W.
Orcutt Jason B., cutter, b. 173 Main, N.
Orcutt John T., flagman, h. 18 Grant, E. W.
Orcutt Mrs. Maria B. (Joseph R.) h. Bridge c. Athens, N.W.
Orcutt Mrs. Mary W. (Abiah G.) h. 19 High, E.W.
Orcutt Monroe D., finisher, h. Randolph, S. W.
Orcutt M. Samuel, cutter, h. Hollis, S. W.
Orcutt Nelson L., carpenter and builder, h. Prospect c. Norfolk.
Orcutt Orin W., laster, h. Grant c. Hill, E.W.
Orcutt Samuel, cobbler, h. off Hill, E. W.
Orcutt Warner P., clerk, h. High, E. W.
Orcutt Wm., retired, h. 42 Randolph, S. W.
Orcutt Wm. L., cutter, h. 19 High, E. W.
Orcutt W. Loring, boss finisher, h. Randolph, S. W.
O'Rourke John J., lab., h. Neck, N. W.
O'Rourke Michael, tanner, b. Mrs. M. Lufkin, E. W.
O'Rourke Patrick J., lab., h. Neck, N. W.

Orr Thos., nailer, h. 22 Middle, W. C.
Orr Edward E., head machinist Dizer's, h. 16 Middle, W. C.
Osborne Rufus L., shoemaker, h. Pleasant, L. c., E. W.
Osborne Mrs. Wealthy B. (Thomas P.) h. 14 Myrtle, E.W.
Osborne Winfield B., plumber, h. 14 Myrtle, E.W.
Osgood Abert J., trimmer, h. 2 Putnam, E. W.
Osgood C. Milon, emp. Dizer's, h. 2 Putnam, E. W.
Osgood Geo. W., clerk, (B.) h. East c. Green, W. H.
Osgood Mrs. Sarah L. (Joseph) h. Putnam, E. W.
Otis Jas. F., operator, h. Hawthorn, E. W.
Otis Thomas, pensioner, h. 70 Commercial, E. W.
Our Mrs. Hannah E. (Horatio N.) h. 134 Washington.
Our John N., carpenter and builder, 134 Washington, h. do.
Our Winfield S., carpenter, h. 134 Washington. do.
Owen James M., carpenter, h. 25 Cain av.
Pack Fred P., emp. F. L. King, b. do.
Packard Abbott, (Brockton) h. Rose Cliff, N. W.
Packard Jas. H., com. trav., h. Pleasant, S. W.
Packard Mrs. Lucy A. (Geo. W.) h. Commercial c. Union av., W. H.
Page Alberton, lab., b. J. Bailey, Norfolk.
Page Manuel S., barber, Bridge, h. North, N. W.
Page Mrs. Nettie M. (Leander) h. 127 Broad, W. C.
Paine Abner, lab., h. Fountain sq., S. W.
Paine Miss Angie N., dressmaker, Pond, h. do., S. W.
PAINE BENJ. F., boots, shoes, clothing, &c., Washington sq., h. 38 Front.
Paine Edward P., J. P., h. Pond, S. W.
Paine Geo. O., fitter, h. Fountain sq., S. W.
Paine Herbert N., farmer, h. Pond, S. W.
Paine Lewis W., stitcher, h. 103 Pleasant, S. W.
Paine Winthrop D., stitcher, h. Pond, S. W.
Palma George, shoemaker, h. Shawmut av., E. W.
Palmiero Gelardo, hand sewer, h. Shawmut av., E. W.
Parker Chas. C., hairdresser, h. 48 Central, S. W.
Parker Edward W., laster, h. Drew's av., E. W.
Parker Miss Emma F., teacher, b. Mrs. R. Smith.
Parker Geo. H., agt. B. & N. S. B. Co., rooms Lovell's Grove, Q. P.

Parker Levi L., retired, h. Pleasant, L. c., E. W.
Parker Warren W., lab., h. Pleasant, L. c., E. W.
Parrott Miss Ellen G., h. 26 Broad, E. W.
Partridge Mrs. Eliza A. (Jas. D.) h. Middle, W. C.
Partridge Geo. W., edger, h. Middle, W. C.
Partridge Jas. D., hand sewer, b. H. F. Thayer.
Partridge Marshall W., shoemaker, h. 20 Summer.
Patch Edward E., salesman Humphrey Bros., h. 42 Commercial, E. W.
Peakes Joseph, painter, h. Hill c. Commercial, E. W.
Peare Charlie G., agt. Egypt station, h. Hawthorn, E. W.
Peare Nathaniel B., police, h. Myrtle c. Cedar, E. W.
Peare Wm. C., heel shaver, h. Hawthorn, E. W.
PEASE JAMES T., police, h. Front n. Harrison sq.
Pecoraro Gaetano, hand sewer, h. Lake, E. W.
Pedman Wm. J., pensioner, h. Union, S. W.
Pelerain David, shoemaker, h. Richmond c. Phillips.
Perigo Chas. B., clam merchant, Norton, h. do., W. H.
Perry Miss Catherine, housework, h. Shawmut av., E. W.
Perry H. Franklin, reporter, h. Front c. Franklin.
PERRY GEO. E., grocer, flour, &c., Fountain sq., h. do., S. W.
Peterson Arthur W., mason, h. Vine.
Peterson Miss Carrie D., teacher, h. Vine.
Peterson Mrs. Elizabeth (John P.) 82 years, h. Torrey's [lane.
Peterson Emil, edger, rooms Madison, E. W.
Peterson H. Merton, clerk, (B.) h. Vine.
Peterson John W., lab., h. North, N. W.
Peterson Lyman J., com. trav., h. Pearl, N. W.
Peterson Mrs. Mary A. (Alfred) h. Broad.
Peterson Miss Myrtle C., music teacher, 17 Cain av., h. do., E. W.
Peterson Oscar F., laster, h. 17 Cain av., E. W.
Pfefferkorn Chas. H., physician, 1 Myrtle, E. W.
Phillips Arthur W., com. trav., h. Bayview, N. W.
Phillips Ernest W., clerk, h. 284 Broad.
Phillips Frank, laster, h. 71 Union, S. W.
Phillips Geo. F., cutter, h. 284 Broad.
Phillips Henry W., skiver, h. 284 Broad.

Phillips John, h. 284 Broad.

PHILLIPS JOHN W., groceries, provisions, flour, &c., P. & Bacon, 69 Washington n. Lincoln sq., h. Phillips.

Phillips Mrs. Luraine (Isaac) 88 years, h. Bayview, N.W.

Phillips Mrs. Maria (Chas. H.) h. 66 Union, S. W.

Phillips Mrs. Margaret (Thos. H.) h. 71 Union, S. W.

Phillips Norman A., heel cutter, h. 59 Main, S. W.

Phillips Walter A., counter maker, h. 280 Broad.

Pierce Mrs. Adaline (Wm. S.) dressmaker, h. 57 Front.

Pierce Chas. F., jeweler, h. 57 Front.

PIERCE DAVID J., real estate, Webb, h. do.

Pierce Geo. B., treer, h. 138 Main, N.

Pierce Jesse H., hairdresser, h. Washington sq.

Pierce Miss Mable B., manager T. Smith's store, h. 138 Main, S. W.

Pierce Theodore C., hostler, h. Columbian, S. W.

Pierce Wm., shoemaker, h. Commercial, W. H.

Pinkham Frederick, (B.) h. on beach off North, N. W.

Pitcher Ellis J., grocer, h. 62 Pleasant, S. W.

Pitts Frank R., carpenter, h. Norton, N. W.

Pitts John H., carpenter, h. Bridge, N. W.

Pitso Vingenso, emp. Sherman Bros., h. Lake, E. W.

Pitso Savino, lab., h. Lake, E. W.

Pitso Mrs. Loyega, h. Lake, E. W.

Poe Mrs. Cora E., milliner, h. Front n. Garfield sq.

Poe Miss Reine M., music teacher, h. Front n. Garfield sq.

Polillo Peter, laster, h. off Grove, E. W.

Pollock Lewis L., M. D., physician and surgeon, h. Cedar, E. W.

Poole Adolphus P., stitcher, h. Washington, E. W.

Pool Mrs. Augusta M. (Samuel B.) h. Pleasant, E. W.

Poole Mrs. Eliza A. (Freeman G.) h. Washington, L.c., E. W.

Pool Francis, calf remnants, h. Middle n. Broad, W. C.

Poole Frank A., laster, h. Washington, E. W.

Poole Geo. W., blind, h. Fountain sq., S. W.

Poole Harry W., stitcher, h. Pine, S. W.

Pool Henry L., clerk, b. Cushing House, S. W.

Poole Hosea T., poultry and eggs, Pine, h. do., S. W.
Poole Howard, boss cutter, h. Tremont opp. high school.
Poole Mrs. Mary J. (John) pensioner, h. Pine, S.W.
Poole Mrs. Mary W. (Joseph B.) nurse, h. 30 Pond, [S. W.
Poole Orin, laster, h. Washington, L. c., E.W.
Poole Russell F., janitor, h. Washington, L. c., E. W.
Pool S. Ellis, cutter, h. Pleasant, E. W.
Poole Theron A., fitter, h. Pleasant n. L. c., E. W.
Poole Thomas G., provisions, h. Washington, L. c., [E. W.
Poole Quincy, farmer, h. Fountain sq., S. W.
Poole Wm. Wallace, heel mnfr., h. 89 Union, S. W.
Poole W. Tyler, shoemaker, h. Pine, S. W.
Pope Chas. W., leather worker, h. Congress.
Pope Clinton F., lab., h. Washington opp. King.
Pope Frank H., heel maker, h. Congress.
Pope Hubert G., h. Congress.
Pope Mrs. Sarah B. (Frederick) 91 years, h. Front n. [Garfield sq.
Pope Walter A., h. Congress.
Pope Warren W., pensioner, h. Congress.
Porter Geo. E., shoe mnfr., h. 68 Front.
Porter Hiram, janitor Washington school, h. Herring River Bridge, E. W.
Porter Thomas, cutter, h. Commercial, E. W.
Potter Samuel C., farmer, h. Pine, S. W.
Poulin Albert W., motorman, h. North, N. W.
POULIN JOSEPH, blacksmith, horse-shoer, and carriage smith, North, h. do., N. W.
Power Jas. A., lab., h. Bridge, N. W.
Power Mrs. Maria (Patrick W.) h. Bridge, N. W.
POWERS ALFRED F., sanitary plumber, stoves, ranges, &c., n. Washington sq., b. Wessagusset h.
Powers Edward, edger, h. Pleasant, E. W.
Powers Edward A., boss stitcher, h. Middle, W. C.
Powers Edward F., laster, h. Iron Hill, E. W.
Powers Mrs. Elizabeth T. (David) h. 14 Commercial, E. W.
Powers Mrs. Emma L. (Arthur) h. 41 High, E. W.
Powers John V., stitcher, h. Cowing av., E. W.
Powers Miss Sadie L., clerk state house, h. 26 Shawmut, E. W.

Pratt Mrs. Abbie A. (Samuel) h. Lincoln, N. W.
Pratt A. Foster, laster, h. Bridge, N. W.
Pratt A. Francis, com. trav., h. Putnam, E. W.
Pratt Alonzo C., salesman, (B.) h. Pleasant, S. W.
Pratt Alvin A., machinist and provisions, h. 29 Washing-
Pratt Arthur E., clerk, (B.) h. Commercial n. depot. [ton.
Pratt Arthur H., police, h. East, E. W.
PRATT ASA P., constable, auctioneer and custom boot manufacturer, 114 Broad, h. do., E. W.
Pratt Mrs. Augusta (Palmer) h. 4 Washburn, E. W.
Pratt Mrs. Caroline C. (Dea. David N.) 84 years, h. North, N. W.
Pratt Mrs. Catherine S. (Matthew) h. Pleasant, L. c., E. W.
Pratt Chas. B., leather remnants, Grant, h. do., E. W.
Pratt Chas. H., farmer, h. Pine c. Park, S. W.
PRATT CHAS. H., cut calf stock, C. H. P. & Son, 94 Broad, h. do., E. W.
Pratt Chas. H., 3d, leather remnants, Grant, h. do., E. W.
Pratt Chas. M., cutter, h. Green c. Shaw, N. W.
Pratt Daniel J., stitcher, h. Middle, W. C.
Pratt Daniel W., carpenter, h. Essex.
Pratt David J., shoemaker, h. North, W. H.
Pratt Eben P., stitcher, h. Commercial, E. W.
PRATT MRS. EDITH E., asst. P. M., h. 67 Middle, W. C.
Pratt Edward E., shoemaker, h. 115 Main, S. W.
Pratt Edward I., carpenter and builder, East, h. do.,
Pratt Edwin T., operator, h. Middle, W. C. [W. H.
Pratt Mrs. Eliza A., h. Pratt's av., N. W.
Pratt Mrs. Eliza R. (Benj.) h. Commercial, E. W.
Pratt Miss Elizabeth T., milliner, h. Front.
Pratt Mrs. Ellen A. (F. Dexter) groceries, h. Pleasant, L. c., E. W.
Pratt Elmer C., editor S. W. Sun, h. 92 Pleasant, S. W.
Pratt Everett M., operator, h. Washington, L. c., E. W.
Pratt Miss Florence E., teacher, h. Pleasant, S. W.
Pratt Francis P., lumber, h. Middle, W. C.
Pratt Frank H., shoemaker, h. Laurel, W. C.
Pratt Frank W., mason, S. Cain, h. 124 Broad, E. W.

Pratt Fred H., shoemaker, b. 33 Jackson sq., E. W.
Pratt Geo. H., farmer, h. Bridge, N. W.
Pratt Geo. W., foreman, (Brockton) h. Station av., E.W.
Pratt Gustavus J., heeler, h. Middle, W. C.
Pratt Gustavus M., mason, h. Middle c. Charles, W. C.
Pratt Mrs. Hannah S. (Benj.) h. 16 Cowing av., W. C.
Pratt Harvey, hand sewer, h. Union av., W. H.
Pratt Henry, laster, h. Grant, E. W.
Pratt Henry A., operator, h. Grove, E. W.
Pratt Henry F., shoemaker, h. 94 Union, S. W.
Pratt Mrs. Jane (Jas. K.) h. 184 Main, S. W.
Pratt John B., cafe, Lovell's Grove, Q. P.
Pratt Joseph, (B.) h. Fort Point, N. W.
Pratt Josiah H., h. Sea, N. W.
Pratt Mrs. Julia C. (Nathan) h. Station av., E. W.
Pratt Loring, farmer, h. Pine, S. W.
Pratt Mrs. Louisa P. (Chester D.) h. Pleasant, S. W.
Pratt Mrs. Lucia A. (Edwin) h. Commercial n. depot.
Pratt Luther J., operator, h. North, N. W.
Pratt Mrs. Maria (Chas.) h. Green c. Shaw, N. W.
Pratt Mrs. Martha W. (Benjamin F., 2nd) h. Pleasant, [E. W.
Pratt Martin K., newsdealer, h. 15 Summer.
Pratt Mrs. Mary F. (Elisha F.) h. North, N. W.
Pratt Matthew E., edger, h. Pleasant, L. c., E. W.
Pratt Miss M. Susie, seamstress, h. Middle, W. C.
Pratt Mrs. Myra, h. Front.
Pratt Mrs. Narissa H. (Washington) h. Green, N. W.
Pratt Nathan H., lawyer, (B.) h. Station av., E. W.
Pratt Orin T., cutter, h. Middle, W. C.
Pratt Preston, farmer, h. Park c. Pine, S. W.
Pratt Roswell H., farmer, h. East, E. W.
Pratt Russell B., shoemaker, h. Station av., E. W.
Pratt Mrs. Sally (Quincy) h. East, W. H.
Pratt Seth A., com. mer., (B.) h. Bridge n. North, N. W.
PRATT SOLON W., stoves, tinware, &c., Washington sq., h. Front.
Pratt Stephen, clerk, h. Grant, E. W.
Pratt Stephen A. R., grocer, h. Grant, E. W.
Pratt Stephen F., student, h. Putnam, E. W.

Pratt Stillman B., editor South Weymouth Sun, P. Bros., h. 109 Pleasant, S. W.
Pratt Mrs. Susan M. (Geo. H.) h. Putnam, E. W.
Pratt Wallace H., bank clerk, (B.) h. Commercial, E. W.
Pratt Walter F., music teacher, h. North, N. W.
Pratt Walter W., clerk, h. Pleasant, E. W.
Pratt Wm. E., salesman, (B.) h. Pleasant, S. W.
Pratt Wm. H., cutter, h. 23 Cain av., W. C.
PRATT WM. H., cut calf stock, C. H. P. & Son, 94 Broad, h. 96 Broad, E. W.
Pratt Mrs. Wm. H., artist, 96 Broad, h. do., E. W.
Pratt Wm. L., edgemaker, h. 190 Main, N.
Pratt Wm. P., student, h. Park c. Oak, S. W.
Pratt W. Lincoln, stitcher, h. Middle, W. C.
Pratt Willie A., Goodyear operator, h. Bridge, N. W.
PRAY MISS ANTOINETTE, millinery, Foye's blk., h. Front n. Garfield sq.
PRAY EDWARD H., groceries and provisions, E. H. P. & Son, Lincoln sq., h. 289 Broad.
PRAY FRANK A., groceries and provisions, E. H. P. & Son, Lincoln sq., h. 289 Broad.
Pray Geo. L., leather worker, h. Broad c. Webb.
Pray Herbert E., clerk, h. 289 Broad.
Pray Jas. A., laster, h. 83 Washington.
Pray Mrs. Maria F. (Chas. F.) h. Front n. Garfield sq.
Pray Miss Nellie F., organist, h. 289 Broad.
Pray Samuel, edger, h. Broad c. Webb.
Pray Thos. W., shoemaker, h. 83 Washington.
PRAY WM. E., manufacturer and printer, E. W. Paper Box Co., Middle c. Essex, h. 54 Front.
Prentiss Frank H., heel shaver, h. Moulton's ct., N. W.
Prentiss L. Vernon, fireman, h. Moulton's ct., N. W.
Preston Mrs. Fannie W. (Geo. O.) ins., h. Commercial, [W. H.
Price Stephen H., pensioner, h. Sterling av.
Prouty Mrs. Betsey (Elijah) h. L. c., E. W.
Prouty Chas. H., laster, h. Norton, N. W.
Prouty Elbert F., laster, h. Norton, N. W.
Prouty Jas. H., emp. Nash & White, h. Norton, N. W.
Pudsey Miss I. May, clerk C. F. Vaughan, b. do.
Purcell Patrick H., lab., h. Park av., S. W.

Purington David O., shoemaker, b. Mrs. C. H. Brown, S. W.
Puse Paul, mechanic, h. Water c. Pleasant, E. W.
Putnam Chas. P., M. D., (B.) h. Commercial, W.H., in summer.
Putnam Thos. W., carpenter, h. 306 Union, R.
Puttillow Thomas G., gardener, h. Webb.
Puttillow Thomas M., invalid, h. Webb.
Puttolph O. S., salesman, (B.) h. Tower av., S. W.
Pyper Benj. L., currier, h. 49 Middle, W. C.
Quinlan Jas., teamster, h. Skelley av., E. W.
Quinlan Mrs. Joanna (Jas.) h. Skelley av., E. W.
Quinlan John J., h. Commercial, E. W.
Quinlan Patrick, lab., h. Iron Hill, E. W.
Quinn Augustus, cafe, Madison, h. do., E. W.
Quinn Edward, trimmer, h. Washington, E. W.
Quinn James, foreman, Ill., h. 14 T. of H. blk., E. W.
Quinn Jeremiah, operator, h. Pleasant, L. c., E. W.
Quinn J. Henry, shoemaker, h. Washington, E. W.
Quinn John, lab., h. Pleasant, E. W.
Quinn John W., emp. Dizer's, h. Pleasant, E. W.
Quinn Patrick, lab., h. 104 Washington.
Quinn Thomas, shoemaker, h. Washington, E. W.
Rafferty John F., heel maker, h. Front.
Raleigh Mrs. Margaret (Jas.) h. Washington.
RALPH OSWALD, florist, 56 Union, h. do., S. W.
Ramsdell J. Varnum, real estate, (B.) h. 129 Washington c. King av.
Ramsey Chas. H., (B.) h. Rose Cliff, N. W.
Rand Geo. M., com. trav., b. Wessagusset h.
RAND JAMES W., dry and fancy goods, Washington sq., h. 44 Commercial.
Rand Miss Louise E., teacher Hingham, b. Wessagusset h.
Rand Mrs. Marie Louise Olivene (Geo. T.) milliner, b. Wessagusset house.
Rand Willis M., salesman, h. Norton, N. W.
Randall Andrew J., stable, h. Cottage, E. W.
Randall Arthur W., leather sorter, h. 158 Washington.
Randall Chas. A., book-keeper, h. Cedar, E. W.

Randall Daniel D., leather sorter, h. 158 Washington c. [Federal.
Randall Davis D., h. 77 Broad, E. W.
Randall Davis D., Jr., clerk, (B.) h. 77 Broad, E. W.
Randall Horace M., shipper Dizer's, h. 3 Cowing av., [W. C.
Randall Martin L., retired, h. Middle, W. C.
Raymond Almon B., meat peddler, h. 54 Pleasant, S. W.
Raymond Alvah, meats, 134 Pleasant, h. do., S. W.
Raymond Alvin H., foreman Dizer's, h. Randall av., E. W.
Raymond Amos A., carpenter, h. 14 School, E. W.
Raymond Arthur M., piano tuner, h. 1 Water, E. W.
Raymond Benj. O., coachman, h. Myrtle, E. W.
Raymond Calvin W., stitcher, h. Hill, E. W.
Raymond Chas. B., cutter, h. Pratt's av., N. W.
Raymond Chas. E., hostler J. Taylor, b. do., S. W.
Raymond Chas. W., pensioner, h. Grove, E. W.
Raymond Cyrus E., cutter, h. Hill c. Grant, E. W.
Raymond Elias B., retired, h. Pleasant, E. W.
Raymond Mrs. Ella M. (Chas. E.) h. Pond, S. W.
Raymond Mrs. Ella M. (W. Bela) h. 127 Broad, W. C.
Raymond Mrs. Fannie A. (Amos H.) clerk F. A. Sulis, h. Webb.
Raymond Frank K., horse clipping, h. Hill c. Grant, E. W.
Raymond Frank T., boss stitcher, h. Lovell, N. W.
Raymond Fred H., skiver, h. Pratt's av., N. W.
Raymond Fredie A., stitcher, h. Hill c. Grant, E. W.
Raymond Geo. B., salesman, (B.) h. Lovell, N. W.
Raymond Henry B., h. High n. Commercial sq., E. W.
Raymond Mrs. Henry B., pres. Norfolk Co. W. C. T. U., h. High n. Commercial sq., E. W.
Raymond Henry F., salesman, h. 134 Pleasant, S. W.
Raymond Hiram E., janitor O. F. blk., h. 7 Myrtle, E. W.
RAYMOND JOHN A., town clerk, treas. E. W. Savings Bank, P. O. building, h. 5 Water, E. W.
Raymond Mrs. Mary J. (Enos D.) h. 45 Pleasant, E. W.
Raymond Robert F., teacher of piano, organ and voice, h. 14 High, E. W.
Raymond Russell V., h. 127 Broad, W. C.

Raymond Mrs. Sarah (Eleazer S.) h. Pleasant, S. W.
Raymond Sydney W., fitter, h. School, E. W.
Raymond Wm. W., retired, h. 13 Shawmut, E. W.
Raymond Willis M., clerk, h. 127 Broad, W. C.
Rea Mrs. Catherine J. (John D.) pensioner, h. L. c., [E. W.
Read John, conductor, b. 45 Middle, W. C.
Read Milton H., h. Front.
Reamy Miss Clara A., teacher, h. Cedar, E. W.
Reamy Mrs. Mary J. (Joseph H.) h. Cedar, E. W.
Reamy Wm. M., book-keeper, h. Cedar, E. W.
Reardon Miss Catherine, housekeeper, 58 Main, S. W.
Reardon John F., clerk, h. Pleasant, S. W.
Reardon Mrs. Mary (Florence) h. Pleasant, S. W.
Record Berdam M., carpenter, h. 23 Cain av., E. W.
Record Jas. H., finisher, h. Essex, W. H.
Record Jonathan, operator, h. Bridge, N. W.
Redmond Chas. S., employed, (B.) h. School, E. W.
Redmond Frank S., express, h. 15 School, E. W.
Reed Albert H., motorman, h. 100 Main, S. W.
Reed Alvin T., shoe packer, h. 3 Pleasant, S. W.
Reed Arthur, clerk E. Nash, b. 104 Pleasant, S. W.
Reed Mrs. Catherine M. (Asa T.) h. Commercial n. R. [R., E. W.
Reed David A., h. Vine.
Reed Frank B., jeweller, P. O. bldg., b. M. E. Hawes, E. W.
Reed Frank G., finisher, h. Pleasant, L. c., E. W.
Reed Frederick, operator, h. Reed av., S. W.
Reed Geo. A., finisher, h. 195 Pleasant, S. W.
REED GEORGE E., treas. South Weymouth Savings Bank, Fogg building, h. Pleasant c. Park av., S. W.
Reed Mrs. Hannah P. (Henry) h. East, E. W.
Reed Harvey D., clerk, h. 3 Pleasant, S. W.
Reed Mrs. Harriet (Gordon) h. Washington, E. W.
Reed Mrs. Helen M. (Dea. Josiah) h. 14 Union, S. W.
Reed Henry Bicknell, book-keeper, h. Commercial, E. W.
REED HENRY B., boot and shoe mnfr., pres. First National Bank of S. W., h. 103 Main, S. W.
Reed Jas. A., farmer and milkman, h. 117 Pleasant, S. W.

Reed Mrs. Jane A. (Ezra) h. 102 Pleasant, S. W.
Reed Josiah B., com. trav., h. Torrey, S. W.
Reed Mrs. Maria H. (Geo.) h. 20 Front, N.
Reed Miss Nettie T., h. 18 Front, N.
Reed Quincy, civil engineer, 102 Main, h. do., S. W.
REED QUINCY L., civil engineer and surveyor, 102 Main, h. do., S. W.
Reed Ralph D., student, h. 14 Union, S. W.
Reed Samuel W., lawyer, (B.) h. 86 Washington.
Reed Walter, (Whitman) h. on beach off North, N. W.
Reed Wm. H., tack maker, h. 100 Main, S. W.
Reed Wm. T., lab., h. 3 Pleasant, S. W.
Refina Luigi, fitter, h. Shawmut, E. W.
Refina Vinginzo, hand sewer, h. Shawmut, E. W.
Reid Jas. H., carpenter and builder, Shawmut, h. do., E. W.
Reid Thos. B., cutter, h. 10 Cain, W. C.
Reidy Daniel, saloon, Pleasant, h. do., E. W.
Reidy Mrs. Ellen (John) h. Union, S. W.
Reidy John, student, h. Union, S. W.
Reidy Michael, blacksmith, h. Drew's av. last h., E. W.
Reidy Thos. F., finisher, h. Union, S. W.
Reilly Chas. C., hostler, h. Pleasant, S. W.
Reilly Jas. H., heeler, h. Park av., S. W.
Reilly Mary, h. Foye's av.
Reilly Michael, shoemaker, h. Pleasant, S. W.
Reilly Thomas, barber, h. Foye's av.
Reilly Wm. T., heeler, h. Reed av., S. W.
Reis Geo. J., supt. W. W. W., h. Commercial, W. H.
Remontelli Costantino, hand sewer, b. Lake, E. W.
Reynolds John, bootmaker, h. 98 Washington.
Rhines Miss Helen M., h. Commercial n. Washington sq.
RHINES JOHN B., lumber, brick, lime, cement, drain pipe, &c., J. B. R. & Co., Commercial, h. Keith n. Tremont.
Ricci Primiano, emp. Dizer's, b. Shawmut av., E. W.
Rice Mrs. Abbie A. (Edmund) h. 10 Commercial, E. W.
Rice Bertran N., cutter, h. 10 Commercial, E. W.
Rice Chas. H., salesman, h. 43 Middle, W. C.
Rice Chas. W., provisions, h. 43 Middle, W. C.
Rice Urban B., lab., h. 42 Commercial, E. W.

Rice Wm. N., salesman, h. 43 Middle, W. C.
Rice Wm. P., h. Linden pl. r. Masonic Building, W. C.
RICE WM. T., funeral director, Rice's Block, Jackson sq., h. 24 Broad, E. W.
Rich Mrs. Amanda M. (Chas. L.) h. 25 Madison, E. W.
Rich Thacher, retired, h. Middle, W. C.
Richards Mrs. Alace I. (Ebenezer W.) h. Congress.
Richards Alden, heelmaker, h. Broad c. Webb.
Richards Alfred W., shoemaker, h. Pleasant, L. c., E. W.
Richards Augustus E., cutter, h. Pleasant, L. c., E. W.
RICHARDS AUGUSTUS J., flour, grain, coal, &c., Augustus J. R. & Son, Commercial, h. do.
Richards Benj. F., stone mason, h. Green, W. H.
Richards Darius, janitor, h. 290 Broad.
Richards Eben W., salesman, h. Front.
Richards Edward E., com. trav., h. Front.
RICHARDS ELBRIDGE G., custom shoemaker, Lincoln sq., h. 290 Broad.
Richards Mrs. Ella C. (Willard W.) h. 45 Washington.
Richards Mrs. Fannie (Francis W.) nurse, h. 3 Front.
Richards Francis, farmer, h. Summer.
Richards Frank A., cutter, h. Green, W. H.
RICHARDS FRANK H., sec. S. W. Co-operative Bank, h. 50 Union, S. W.
Richards Frank W., carpenter and builder, h. Walnut av.
Richards Geo. E., emp. Dizer's, h. Commercial, E. W.
RICHARDS GEO. J., coal, flour, grain, &c., Augustus J. R. & Son, h. Commercial.
Richards Geo. W., farmer, h. 34 Front.
Richards Mrs. Harriet (Nathaniel) 89 years, h. 26 Broad, E. W.
Richards Henry A., farmer, h. Washington n. Main.
Richards Henry M., shoemaker, b. J. Green, E. W.
Richards Herbert S., printer, (B.) h. 34 Front.
Richards Howard, cutter, h. Front.
Richards Jacob J., h. Front.
Richards Joseph W., leather worker, h. 46 Washington.
Richards Miss Louisa C., asst. librarian, h. 2 Washington sq.

Richards Mrs. Lucy A. (David P.) h. Washington n. Main.
Richards Samuel M., shoemaker, h. Pleasant, L. c., [E. W.
Richards Miss Susan H., h. 2 Washington sq.
Richards Walter J., finisher, h. Front.
Richards Wm. W., plumber, (B.) h. Laurel, W. C.
Richardson Jas. A., clerk, h. off North, W. H.
Richardson Abednago W., shoemaker, h. Park av., S.W.
Richmond Gustavus M., shoemaker, h. Broad c. Webb.
Rickord Engelo, laster, h. Commercial, E. W.
Rielly Chas., leather worker, h. Richmond.
Rielly John, emp. G. H. Bicknell, h. Broad.
Riley Daniel, mason, h. Pleasant, E. W.
Riley Phillip, hairdresser, h. Wharf, E. W.
Rinaldi Angelo, handsewer, b. Shawmut av., E. W.
Ripley Chas. F., supt. isinglass factory, h. Washington c. Middle.
Ritchie Alexander, fireman, h. Cleverly ct., N. W.
Rivinius Lewis A., stone work, (B.) h. 118 Main, S. W.
Roach Andrew, blacksmith, Torrey, h. Park av., S. W.
Roach John, blacksmith, h. Park av., S. W.
Roach Thomas F., stitcher, h. Park av., S. W.
Roach Wm., blacksmith, h. Park av., S. W.
Roachman John, stitcher, h. 35 Sea, N. W.
Roachman Willie A., clerk, h. 35 Sea, N. W.
Robbins Asa, carpenter, h. Pine, S. W.
Robbins Miss Georgie A., dressmaker, h. North, N. W.
Robbins Miss Mabel S., teacher, h. North, N. W.
Robbins Mrs. Mary (Michael) h. 25 Grant, E. W.
Robbins Mrs. Mary C. (Cornelius T.) h. North, N. W.
Robbins Miss Sarah J., h. North, N. W.
Roberts Henry, shoemaker, h. 74 Broad, E. W.
Roberts Henry, Jr., baker, Totman's, h. 74 Broad, E.W.
Roberts James, lab., h. Iron Hill, E. W.
Roberts Mrs. Lizzie F. (Wm. E.) h. Shawmut av., [E.W.
Roberts Mrs. Mary (James) h. Iron Hill, E. W.
Roberts Wm. E., lab., b. E. W. Clish, E. W.
Roberts Willie E., baker, Totman's, h. 74 Broad, E. W.
Robinson Benj. F., edge maker, h. Loud's av.
Robinson Miss Estel, teacher, h. Loud's av.

Robinson Wm. H., peddler, h. Pond, S. W.
Robinson Winford N., laster, b. Eagle h., E. W.
Rockwood Mrs. Christina S. (Samuel L.) h. Lincoln, N. W.
Rockwood Geo. C., clerk, h. Reed av., S. W.
Rockwood Miss Helen L., teacher, h. 111 Pleasant, S. W.
Rockwood Henry, grocer, Columbian sq., h. 111 Pleasant, S. W.
Rockwood Samuel G., gardener, h. Lincoln, N. W.
Rodwell Wm. F., finisher, h. off Pond, S. W.
Rogers Miss Mary C., teacher, b. 44 Washington.
Rogers Mrs. Sarah E. (Nathaniel C.) h. off Hill, E. W.
Roker Michael, lab., h. Neck, N. W.
Roland Edward, carriage painter, h. Hill, E. W.
Rollins Richard A., com. trav., rooms 56 Front.
Romans John G. W., pattern maker, h. 82 Front.
Ronan Mrs. Margaret E. (John) h. off Lake, E. W.
Rondeau Frederick, house painter, h. Summer.
Rooney Michael F., gardener, h. Commercial.
Rooney Wm. F., lab., h. King av.
Rosey Henry H., 42 years, inmate alms h.
Rosnell Fred W., yacht joiner, h. Bryant av.
Ross Geo. A., teamster, h. 1 Middle, N.
Ross Joseph A., cutter, h. Front.
Ross Lewis C., operator, h. Middle, N.
Ross Samuel J., laster, h. Middle, N.
Ross Silas, ins., (B.) h. Sterling av.
Rossi Frank, shoemaker, h. Water c. Pleasant, E. W.
Rowell Albertus, currier, h. East, E. W.
Rowell Geo. F., tanner, h. 26 Commercial, E. W.
Rowell Henry F., shoemaker, h. Summer.
Rowell James A., laster, h. 25 Washington.
Rowell Mrs. Sally A. (Walter H.) h. 24 Shawmut, E.W.
Ruggles Geo., cutter, h. Athens c. Bridge, N. W.
Ruggles Herbert W., cashier, (B.) h. Athens c. Bridge, N. W.
Russell John, foreman Bradley's, h. Parnell, N. W.
Ryan Mrs. Alice A. (Daniel M.) h. Carroll, W. C.
Ryan Mrs. Catherine (James) h. off Bryant av.
Ryan Daniel M., stitcher, h. Carroll, W. C.

Ryan Edward T., cutter, h. off Bryant av.
Ryan Frederick A., emp. M. C. Dizer, h. Carroll, W. C.
Ryan Geo. L., emp. M. C. Dizer, h. Carroll, W. C.
Ryan James, wool scourer, h. Cedar, E. W.
Ryan James E., painter, h. off Bryant av.
Ryan Jas. W., house painter, b. T. J. Burton, N.
Ryan John, pensioner, h. Union, S. W.
Ryan John W., shoemaker, h. Cedar, E. W.
Ryan Joseph F., hairdresser, h. Cedar, E. W.
Ryan Michael, lab., b. Mrs. M. Raleigh.
Ryan Michael, h. Union, S. W.
Ryan Patrick, lab., h. Washburn, E. W.
Ryan Thos. M., clerk P. O., (B.) h. Union, S. W.
Ryan Wm., emp. Bradley's, b. do., N. W.
Ryder Mrs. Mary B. (Geo. H.) h. r. Jackson sq., E. W.
Ryerson Wallace, shoemaker, h. Drew's av., E. W.
Saben Alfred L., teacher, rooms 42 Washington.
Sabino Amatucci, shoemaker, b. Lake c. Shawmut, E.W.
Sackville Wm., lab., b. 134 Pleasant, S. W.
Salisbury Mrs. Ada L. (Chas. E.) h. Columbian, S. W.
Salisbury Alonzo, b. Eagle h., E. W.
Salisbury John C., cutter, h. Commercial, W. H.
Salisbury John D., 85 years, h. Commercial, W. H.
Salisbury John P., fruit, confectionery, &c., h. 55 Broad, E. W.
Salisbury John W., finisher, h. Walnut av.
Salisbury Jotham, real estate, h. 119 Broad, E. W.
Salisbury Wm. L., shoemaker, h. 55 Broad, E. W.
Salvato Pasquale, shoemaker, h. Lake, E. W.
Salvato Ralph, shoemaker, h. Middle, W. C.
Sampson Daniel J., blacksmith, h. Shaw, N. W.
Sampson Edwin R., clerk, h. Shaw, N. W.
Sampson Geo., farmer, h. Neck, N. W.
Sampson Joseph E., shoemaker, h. 12 Cowing av., E.W.
Sampson Willard B., shoemaker, h. 16 Cowing av., W. C.
Sanborn Albert B., real estate, houses to let, h. Prospect c. Williams av.

SANBORN WALTER F., lumber and builders' supplies, W. F. S. & Co., opp. the depot, h. Norfolk c. Prospect.
Sanborn Wm. W., mason, h. Stetson.
Sanborn Woodbury P., teamster, h. 8 Prospect.
Santacroce Luigi, handsewer, h. Lake st. pl., E. W.
Santry Jeremiah, section man, b. 20 Pond, S. W.
Santry John, lab., h. Pond, S. W.
Sapoli Frank, shoemaker, h. Commercial, E. W.
Sargent Elmer E., cutter, h. 69 Main, S. W.
Sargent Geo. W., engineer, h. 23 Hollis, S. W.
Sargent Joseph D., finisher, h. Hollis, S. W.
Sargent Mrs. Sarah (N. Augustus) h. 69 Main, S. W.
Saunders Chas. R., box fitter, h. Randolph, S. W.
Saunders Geo. W., shoemaker, h. L. c. n. Hingham line, E. W.
Saunders George W., lab., h. Columbian, S. W.
Saville Edwin I., laster, h. East c. Union av., W. H.
Saville Mrs. Elizabeth H. (Samuel F.) h. North, N. W.
Saville J. Freeman, book-keeper, h. North, N. W.
Sawtelle John C., (B.) h. River, N. W.
Sawtelle Robt. W., (B.) h. River, N. W.
Sawtelle Walter L., (B.) h. River, N. W.
Scott Chas. J., hairdresser, Jackson sq., h. Hawthorn, E. W.
Seabury Chas. L., book-keeper, (B.) h. Columbus av., N. W.
Seabury John, carpenter, h. 177 Main, S. W.
Seabury John W., clerk G. Willis, h. 177 Main, S. W.
Seabury Thos. B., foreman T. C. & T., h. North c. Lincoln, N. W.
Seabury Wm. T., com. trav., h. North n. Sea, N. W.
Sears Herbert W., boss cutter, h. Pleasant, S. W.
Sears Jas. I., crimper, h. Pleasant, S. W.
Seeley Mrs. Bridget (Robert) h. Common.
Seeley Richard, shoemaker, h. Common.
Sellers Geo., clerk, (B.) h. 105 Pleasant, S. W.
Sellers Mrs. Mary R. (Mark H.) h. 105 Pleasant, S. W.
Sewall Dummer, shoemaker, h. Summer.
Sewall John M., emp. F. L. King, h. Summer.
Sewall Mrs. Mary S. (Dummer) h. Summer.
Shackford Chas. E., designer, h. Hawthorn, E. W.

Shackford Edward W., house painter, Hawthorn, h. do., [E. W.
Shanahan Wm. F., laster, h. Broad.
Shannessey Jos. P., carriage builder, Independence sq., b. 61 Main, S. W.
Sharp Rev. Dallas L., Pastor M. E. church, h. Pleasant, L. c., E. W.
Sharpe Ossian A., lab., h. Pleasant, L. c., E. W.
Shaw Albert W., salesman, h. 76 Union, S. W.
Shaw Alston A., finisher, h. Pine, S. W.
Shaw Andrew J., lab., h. 17 Sea, N. W.
Shaw A. Russell, farmer, h. Pine, S. W.
Shaw Augustus E., laster, h. Pond, S. W.
Shaw Austin B., farmer, h. Pleasant, L. c., E. W.
Shaw Bela, edge maker, h. Pond, S. W.
Shaw Mrs. Belinda (Edwin R.) h. 127 Main.
Shaw Chas. W. G., messenger Shaw's Ex., h. 9 Sea, [N. W.
Shaw David T., farmer, h. Washington, E. W.
Shaw Edward W., laster, h. Park av., S. W.
Shaw Mrs. Elizabeth B. (Benj. F.) h. Broad c. Middle, [W.C.
Shaw E. Prescott, grocer, Pleasant, h. do., S.W.
Shaw E. Faxon, edger, h. 14 Pond, S. W.
SHAW EVERETT W., ice dealer, Randolph, h. do., S. W.
Shaw Frank F., finisher, b. C. H. Tisdale, S. W.
Shaw Fred, shoemaker, h. Lakeview Park, L. c., E. W.
Shaw Geo., lab., h. 3 Randolph, S. W.
Shaw Geo. F., edger, h. Washington, E. W.
SHAW GEO. H., prop. South Weymouth Bakery, Main, h. 76 Union, S. W.
Shaw Gilbert M., retired, h. Pond, S. W.
Shaw Miss Helen M., dressmaker, Pond, h. do., S. W.
Shaw Henry, farmer, h. 76 Union, S. W.
Shaw Henry J., h. Washington, L. c., E. W.
Shaw Henry J., shoemaker, h. Washington, E. W.
Shaw Hiram, h. Newton, N. W.
Shaw Howard F., teamster, h. Main, S. W.
Shaw Irving L., civil engineer, h. 17 Sea, N. W.
Shaw Jacob, engineer N. E. R. R., h. 9 Sea, N. W.
Shaw Jas., lab., h. North, N. W.
Shaw John L., farm hand, h. L. c., E. W.

SHAW JOSHUA H., prop. Shaw's N. W., W. H., Q. P., & Boston Express, 9 Sea, h. do., N. W.
Shaw Lawrence R., shoemaker, h. Park av., S. W.
Shaw Mrs. Lydia G., private boarding house, 149 Main, S. W.
Shaw Mrs. Martha A. (Jeremiah) h. 9 Sea, N. W.
Shaw Mrs. Myra E. (Geo. H.) h. Washington, E. W.
Shaw Mrs. Nancy M. (Francis M.) h. Pine, S. W.
Shaw Nathaniel A., clerk, h. Pond, S. W.
Shaw Oscar M., lab., h. 127 Main, S. W.
Shaw Robt. F., postmaster, h. Broad c. Middle, W. C.
Shaw Mrs. Sophia G. (Oran P.) h. 169 Main, N.
Shaw Mrs. Thais (Quincy) h. Elm, S. W.
Shaw Theron B., clerk, h. 149 Main, S. W.
Shaw Walton R., boss finisher, h. 13 Tower av., S. W.
Shaw Wendell, h. 149 Main, S. W.
Shaw Wm. A., farmer, h. Pond, S. W.
Shaw Wm. T., farmer, milkman, h. North opp. Sea, N. W.
Shea Miss Bridget, h. Granite.
Shea James J., cutter, h. 99 Washington.
Shea Michael, shoemaker, h. 99 Washington.
Shea Patrick H., lab., h. Granite.
Shea Thomas E., operator, h. Granite.
Sheehan John, flagman, h. East, E. W.
Sheehan John, lab., h. Lake, E. W.
Sheehan Maurice, lab., h. East, E. W.
Sheehan Patrick, cutter, h. East, E. W.
Sheehan Patrick, carriage painter, h. Lake, E. W.
Sheehan Phillip C., fitter, h. Grover, E. W.
Sheehan Thomas B., shoemaker, h. Lake, E. W.
Sheehy Edmond, h. 202 Broad, W. C.
Sheehy Mrs. Ellen (John) h. Pleasant, L. c., E. W.
Sheehy Francis J., edger, h. Pleasant, L. c., E. W.
Sheehy James E., shoemaker, h. off Commercial, E. W.
Sheehy Mrs. Margaret (Patrick) h. Pleasant, L. c., E.W.
Sheehy Michael, mnfr. boots and shoes, Broad, h. 81 Broad, E. W.
Sheehy Wm. J., shoemaker, h. Pleasant, L. c., E. W.
SHEPPARD JOEL F. & SONS, coal, ice, &c. See Braintree directory.

Sherman Alvin R., heel maker, h. Grant, E. W.
Sherman Arthur, heel maker, h. Hawthorn, E. W.
Sherman Chas. E., painter, h. Randolph, S. W.
Sherman C. Percy, last maker, h. Washington, E. W.
SHERMAN ELMER H., box mnfr., Elon S.'s Sons, Randolph, h. Pond, S. W.
Sherman Mrs. Emma F. (Alex) h. 6 Prospect.
Sherman Frank D., finisher, h. 6 Prospect.
SHERMAN FRED E., box mnfr., Elon S.'s Sons, Randolph, h. Pond, S. W.
Sherman Jas. R., engineer, h. Grant, E. W.
Sherman Mrs. Jeanette M. (Elon) h. 52 Main, S. W.
Sherman Joel F. R., salesman, h. Keith c. Summit.
SHERMAN JOHN F., box mnfr., Elon S.'s Sons, Randolph, h. Pond, S. W.
Sherman Silas, mason, h. Grant, E. W.
Sherman Wm. F., machinist, h. Grant, E. W.
Shields Chas. T., shoemaker, h. Skelley av., E. W.
Shields Michael, laster, h. Skelley av., E. W.
Shields Wm. F., shoemaker, h. Skelley av., E. W.
Shores Frank E., shoemaker, h. 311 Union, S. W.
Shores John, teaming, wood, h. 112 Union, S. W.
Shores John F., shoemaker, h. 311 Union, S. W.
Shurtleff Benj., engineer, h. Drew's av., E. W.
Shurtleff Benj. A., meat cutter, h. High, E. W.
Shurtleff Frank F., salesman, (B.) h. Grant c. Hill, [E. W.
Shurtleff Miles M., tack maker, h. Front, N.
Shutz Henry H., barber, h. Commercial, E. W.
Sicker Miss Annie, with P. Fitzgerald, E. W.
Sidelinger Adoniram J., music teacher, h. 6 Sea, N. W.
Silva John A., clerk Bean's, h. 32 Jackson sq., E. W.
Simmons Alfred F., tack mnfr., h. Front, N.
Simmons Mrs. Caroline M. (Geo. S.) h. Main, N.
SIMMONS CHAS., carpenter and builder, 23 Commercial, h. do., E. W.
Simmons Geo. S., edger, h. 26 Commercial, E. W.
Simpson Elijah, emp. J. R. Totman, b. do., E. W.
Simpson Mrs. L. Maria (Andrew J.) h. 95 Main, S.W.
Simpson Warren T., com. trav., h. 93 Main, S. W.
Sinclair Edward F., farmer, h. Pleasant, L. c., E. W.

Sinnott Willard, blacksmith, h. School, E. W.
Skelley Christopher, teaming, &c., h. Lake c. Skelley av., E. W.
Skelley James F., shoemaker, h. Lake c. Skelley av., E. W.
Skelley Thos. F., invalid, h. Lake c. Skelley av., E. W.
Skelton Edward O., (B.) h. Ocean av., N. W.
Slack Mrs. Helen M., h. Broad, in summer.
SLADEN WALTER J., P. M., groceries, flour, &c., North c. Church, h. do., W. H.
Slattery Dennis J., treer, h. Raymond, E. W.
Slattery Edward, pensioner, h. Pleasant, E. W.
Slattery Edward, Jr., photographer, h. Pleasant, E. W.
Slattery Jas. H., operator, h. Pleasant, E. W.
Slattery John W., shoemaker, h. Pleasant, E. W.
Slattery Patrick H., shoemaker, h. Hollis, S. W.
Slattery Thos. F., foreman Clapp's, h. Raymond, E. W.
Sloan Wm. T., cutter, h. 33 Grant, E. W.
Smith Aaron, yacht steward, h. 135 Washington.
Smith Albert, yachtsman, h. 135 Washington.
Smith Albert B., real estate, (B.) h. Long hill off High, E. W.
Smith Mrs. Alice H., h. 153 Main, N.
Smith Amasa H., fitter, h. Norfolk.
Smith Augustus, flagman, h. Commercial, E. W.
Smith Bartholomew, fitter, h. off Pleasant, E. W.
Smith Bartholomew J., clerk, h. off Pleasant, E. W.
Smith Benjamin F., druggist, h. Church, W. H.
Smith Bernard, lab., h. Lake st. pl., E. W.
Smith Chas., lab., h. off Pleasant, E. W.
Smith Chas. E., agt. shoe machinery, h. 10 Cowing av., E. W.
Smith Chas H., foreman Cate's wrapper factory, h. Broad.
Smith Chas. H., shoemaker, h. Broad n. car stables, W. C.
Smith Mrs. Clarissa J. (A. Otis) h. 26 Broad, E. W.
Smith Cornelius, emp. Dizer's, h. Pleasant, E. W.
Smith Dana, cutter, h. 1 Prospect.
Smith Dana F., clerk, h. 10 Cowing av., E. W.
Smith Darius, janitor, h. 290 Broad.
Smith D. Ellsworth, stitcher, b. Prospect.

Smith Elmer A., mechanic, h. Walnut av.
Smith Miss Emma J., teacher, h. Pond, S. W.
Smith Eugene T., clerk, h. Broad n. car stables, W. C.
Smith Mrs. Eunice (Richard) h. 68 Broad, E. W.
SMITH FRANK L., harness maker and carriage trimmer, Independence sq., h. Pond, S. W.
Smith Geo. S., blacksmith, h. White, S. W.
Smith Geo. W., motorman, h. off Prospect.
Smith Mrs. Harriet P. (Joseph N.) h. Commercial c. Water, E. W.
Smith Harry M., shoemaker, h. 14 Cowing av., E. W.
Smith Mrs. Helen (Henry) h. 130 Main, S. W.
Smith Horace L., emp. Baker's ex., h. 44 Washington.
Smith Irving H., operator, h. 130 Main, S. W.
Smith Jas., shoemaker, h. White, S. W.
Smith Jason, 88 years, h. Broad n. Garfield sq.
Smith John, lab., h. Central, S. W.
Smith John H., lab., h. Skelley av., E. W.
Smith Jonathan W., edge trimmer, h. Lake, W. C.
Smith J. Sidney, com. trav., h. Front.
Smith Lendall W., cutter, h. Lake, E. W.
Smith Mrs. Margaret (Thos.) h. Skelley av., E. W.
Smith Nathan O., cutter, h. Front n. cemetery.
Smith Oscar F., lab., h. Front n. Garfield sq.
Smith Owen, shoemaker, h. Broad n. car stables, W. C.
Smith Owen F., teamster, h. Commercial c. Wharf, E. W.
Smith Mrs. Rachel (Darius) h. Stetson c. Common.
Smith Reuben, edger, h. Main, S. W.
Smith Richard J., string maker, h. Central, S. W.
Smith Richard J., laster, h. Commercial, W. H.
Smith Samuel H., h. Prospect c. Granite.
Smith Mrs. Sarah J. (John) h. Pond, S. W.
Smith Thos., shoemaker, h. Lake st. pl., E. W.
Smith Thomas F., shoemaker, h. off Lake, E. W.
Smith Thomas F., emp. Dizer's, h. off Pleasant, E. W.
Smith Thos. F., lab., h. Jackson sq., E. W.
Smith Timothy, dry goods, Independence sq., h. Boston.
Snow Geo. R., foreman S. W. Laundry, b. 149 Main, S.W.
Solimena Biagio, hand sewer, h. off Grove, E.W.
Somes Henry I., (Hyde Park) h. Bridge, N. W.

Somes Samuel S., (Hyde Park) h. Bridge, N. W.
Soule Mrs. Eliza J. (Mark) h. 139 Main, S. W.
Soule Frederick L., edge trimmer, h. Bates av., E. W.
Soule Dr. James A., (Hyde Park) h. Bridge, N. W.
Soule John M., trimmer, (B.) h. Putnam, E. W.
South James R., clerk J. G. Woster, h. 185 Broad.
South Thos., Jr., blacksmith, h. Commercial.
Souther Frederick, cutter, h. Curtis, N. W.
Souther Herbert, engineer, h. Curtis, N. W.
Souther Lorenzo, house painter, Commercial, h. do., E. W.
Souther Mrs. Susan L. (Benj. S.) h. Curtis, N. W.
Spaulding Herman G., clerk, b. G. M. Hoyt, E. W.
Spear Albert A., farmer, h. Broad, E. W.
Spear Alfred T., shoemaker, h. Bates av., S. W.
Spear Mrs. Amanda J. (Albert) nurse, h. Lovell, N. W.
Spear Arthur L., lab., h. Broad, E. W.
Spear Chas. A., lab., h. Broad, E. W.
Spear Chas. H., heel maker, h. Phillips.
Spear Frank L., cutter, h. Pearl, N. W.
Spear Miss Harriet, h. 34 Cedar, E. W.
Spear Horace, shoemaker, h. Bates av., S. W.
Spear J. Quincy, emp. Dizer's, h. 34 Cedar, E. W.
Spear Mrs. Mary (Henry F.) housekeeper, 128 Broad, W. C.
Spear Mrs. Minnie F., nurse, h. Randolph, S. W.
Spear Samuel S., h. 165 Main, S. W.
Spencer Jeremiah, shoemaker, h. Norton, N. W.
Spencer Miss Mary E., teacher, h. Norton, N. W.
Spencer Wm. H., tinker, h. Jackson sq., E. W.
Spigneso Cosmo, fruit dealer, opp. P. O., h. Commercial n. Wharf, E. W.
Spillane Edward, bricklayer, h. Phillips.
Spillane John, leather worker, h. Phillips.
Spillane Michael F., teamster, h. Phillips.
Spillane Thomas, lab., h. Phillips.
Spillane Thomas, finisher, h. Phillips.
Spilsted Wm. T., provisions, h. Washington, L. c., E. W.
Spinney Abbot L., finisher, h. 141 Broad opp. P. O., W. C.

SPRAGUE AMOS O., mason and contractor, Pleasant, h. do., S. W.
Sprague C. Frank, cutter, h. Pleasant, S. W.
Sprague Chas. B., painter, h. off Commercial.
Sprague Chas. E., cutter, h. Pleasant, S. W.
Sprague Mrs. Eleanor R. (Jas.) h. Thicket, S. W.
Sprague Everett W., mason, h. Grant c. Hill, E. W.
Sprague Geo. H., Goodyear operator, h. Pleasant, S. W.
Sprague Harry F., cutter, h. Pleasant, S. W.
Sprague Marshall P., clerk Nash Grocery, h. 1 Liberty sq., N.
Sprague Mrs. Mary (Jairus) 83 years, h. Pleasant c. Shawmut, E. W.
Sprague Mrs. Susan J. (Jarius S.) h. Cedar, E. W.
Stack John, lab., h. Keith.
Stackpole Oliver B., engineer, h. Randolph, S. W.
Staples Emery C., laster, h. Main, S. W.
Staples Mrs. Lavenia (John) h. Pond, S. W.
Staples Wm. M., shoemaker, h. Pond, S. W.
Starr Terrence, tailor, h. 94 Washington c. Common.
Stearns Joseph H., plumber, h. Commercial, E. W.
Steele Robert I., machinist, h. Church, W. H.
Sterling Auburn H., boot and shoe mnfr., h. 14 Summer.
Sterling Edwin F., finisher, h. Webb.
Sterling Mrs. Lizzie C. (David L.) h. Sterling av.
Stetson Albert, shoemaker, h. Pond, S. W.
Stetson Chas., finisher, h. 161 Main, S. W.
Stetson Chas. A., stenographer, h. 161 Main, S. W.
Stetson Chas. L., b. 29 Pond, S. W.
STETSON EZRA H., boot and shoe mnfr., E. H. S. & Co., Main, N., h. 165 Main, S. W.
Stetson Geo., lace maker, h. 161 Main, S. W.
Stetson Geo. H., custom shoemaker, h. Hill, E. W.
Stetson James, grocer, b. 12 T. of H. blk., E. W.
STETSON JOHN H., cashier First National Bank of South Weymouth, h. 111 Main, S. W.
Stetson Miss Loretta T., h. Sea, N. W.
Stetson Miss Mary I., housekeeper Mrs. Mary Sprague, E. W.
Stetson Wesley, boss fitter, h. Union c. Bates av., S. W.

Stevens Chas., Goodyear operator, h. North c. Neck, N. W.
Stevens Clarence L., (Hyde Park) h. Bridge, Q. P.
Stevens John C., engineer, h. Hawthorn, E. W.
Stevens Mrs. Susan E. (Joseph) h. 5 Commercial, E. W.
Stewart Frederick R., treer, h. Pond, S. W.
Stiles Henry B., shoemaker, h. Lovell, N. W.
Stiles Joseph D., lecturer, h. 9 Norfolk.
Stoddard Addison B., edger, h. 370 Union, S. W.
Stoddard Amasa D., clerk J. Dyer, h. 7 Pleasant, S. W.
Stoddard Benj. F., h. 54 Washington.
Stoddard Miss Carrie, housekeeper, 69 Main, S. W.
Stoddard Chas. F., laster, h. 117 Pleasant, S. W.
Stoddard Chas. S., laster, h. 11 Cain av., W. C.
Stoddard Chester H., stitcher, h. Lincoln, N. W.
Stoddard Elisha J., h. 32 Grant, E. W.
Stoddard F. Irving, shoemaker, h. 7 Pleasant, S. W.
Stoddard Frederick W., shoemaker, h. North, N. W.
Stoddard Geo. T., finisher, h. North, N. W.
Stoddard Henry, retired, h. Lincoln, N. W.
Stoddard Henry A., finisher, h. Church, W. H.
Stoddard Henry S., painter, h. Broad.
Stoddard Jas. M., retired, h. North, N. W.
Stoddard Mrs. Louise (Sargent L.) h. Broad.
Stoddard Mrs. Lucy J. (John E.) h. Bridge, N. W.
Stoddard Thos. L., shoemaker, h. Union, S. W.
Stoddard Walter L., teamster, h. Grant, E. W.
Stone Herbert H., hostler J. C. Sawtelle, N. W.
Stone Jas., emp. Lakeview Park, L. c., E. W.
Story Theodore C., engineer, h. North, N. W.
STOWELL CAPT. ABNER D., custom shoemaker and dealer, Pearl, h. do., N. W.
Stowell Abner L., vamper, h. Pearl, N. W.
Stowell Mrs. Anna C. (Chas. S.) h. 145 Main, S. W.
Stowell Miss Hannah B., h. 145 Main, S. W.
Stowell N. Francis, groceries, h. 145 Main, S. W.
Stowell Noah, dry goods, 143 Main, h. 145 do., S. W.
Stowell Winfred S., clerk, h. Tower av., S. W.
Stowers Geo., book-keeper, h. Mill, N.
Stowers Henry, book-keeper, h. Mill, N.

Stowers Nathaniel, night watch, h. Mill, N.
Stowers Nathaniel, Jr., mnfr., Leather Novelty Co., h. 153 Main, N.
Strain Samuel, wool sorter, b. Eagle House, E. W.
Strom John W., games at Lovell's Grove, Q. P.
Stuart Miss Abbie G., teacher, h. Pleasant, E. W.
Stuart Mrs. Anna J. (John G.) h. Pleasant, E. W.
Studley Mrs. Annie E. (Frank) b. W. H. Thayer.
Studley Capt. Geo. E., yachtsman, h. King av.
Studley Geo. F., stitcher, h. 188 Main, N.
Sturtevant Chas. E., stitcher, h. 190 Main, N.
Sulis Mrs. Annie P., dressmaker, h. 47 Washington.
SULIS FREDERICK A., dry and fancy goods, boots and shoes, carpets, furnishings, &c., Lincoln sq., h. Phillips.
Sulis Mrs. Sarah (Geo.) h. Phillips.
Sullivan Miss Elizabeth, stenographer, (B.) h. 10 Washburn, E. W.
SULLIVAN DANIEL, groceries, flour, &c., Depot sq., h. do., S. W.
Sullivan Daniel L., last maker, h. 34 Main, S. W.
Sullivan Miss Helen A., emp. Miss A. H. Tower, b. do.
Sullivan Jas., 63 years, inmate alms h.
Sullivan Jeremiah, lab., h. Curtis av., S. W.
Sullivan John, lab., b. P. Manion.
Sullivan John, lab., h. Washburn, E. W.
Sullivan John, operator, h. 5 Pond, S. W.
Sullivan John, lab., h. Granite.
Sullivan John H., laster, h. 10 Washburn, E. W.
Sullivan John O., last maker, h. 34 Main, S. W.
Sullivan John T., lab., h. Granite.
Sullivan Michael P., 49 years, inmate alms h.
Sullivan Mrs. Nancy (Peter) h. Pleasant, S. W.
Sullivan Patrick, lab., h. North, N. W.
Sullivan Patrick, emp. Bradley's, b. do., N. W.
Sullivan Wm. H., stitcher, h. Pleasant, S. W.
Summers Wm. B., architect, h. off North, W. H.
Sumner Clarence H., laster, h. Reed av., S. W.
Sumner Miss Sarah A., h. 52 Front, S. W.
Sumner Mrs. Sarah H. (Arthur) h. 52 Front, N.

Sutton Edward S., treer, h. Pratt's av., N. W.
Swears Andrew, b. Mrs. H. H. Briggs, E. W.
Sweeney Mrs. Catherine (Michael) h. Lovell, N. W.
Sweeting Putnam I., painter, h. Commercial, E. W.
Sweetser Oliver S., Goodyear operator, h. Union av., [W. C.
Swett Alden B. W., stitcher, h. North, N. W.
Sylvester Mrs. Amelia W. (Edmond H.) dressmaker, h. Washburn c. Shawmut, E. W.
SYLVESTER BENJ. B., provisions, Citizens' Market, Jackson sq., h. 13 Commercial, E. W.
Sylvester Frank H., salesman B. B. Sylvester, h. Hawthorn, E. W.
SYLVESTER WILLIE F., machinist, bicycle mnfr. and dealer, h. off Hill, E. W.
Taber Harry A., conductor, h. Hawthorn, E. W.
Taber James D., Hotel Monatiquot, Quincy Point.
TABER L. RAY, manager Hotel Monatiquot, Bridge, opp. Quincy Point.
TALBOT RICHARD J., carpenter and builder, Park, h. do., S. W.
Talon James, shoemaker, h. 104 Washington.
Tanguy John, emp. Bradley's, h. n. do., N. W.
Taylor Chas. M., draftsman, h. Church, W. H.
Taylor Davis, h. Commercial, E. W.
Taylor Davis A., stitcher, h. Neck c. Bridge, N. W.
Taylor Frank T., shipper, (B.) h. Washington, E. W.
Taylor John, com. trav., h. Church, W. H.
Taylor Joseph, provisions, 46 Pleasant, h. do., S. W.
Taylor Joseph, electrician, h. Walnut av.
Taylor Joseph F., edger, h. Washington, E. W.
Taylor Justin E., ship builder, h. Church, W. H.
Teotoro Fenrollo, shoemaker, b. Lake c. Shawmut, E.W.
Terry Rev. Calvin, retired, h. North, N. W.
Terrey Jas., shoemaker, b. Mrs. C. McCarthy, W. C.
Testa Gaetano, emp. Dizer's, b. Shawmut av., E. W.
Thayer Alvin C., folding box maker, h. Randolph, S.W.
Thayer Mrs. Caroline L. (Wm. D.) nurse, h. Lovell, N. W.
Thayer Edward F., box maker, h. Columbian, S. W.
Thayer Elmer W., shoemaker, h. 173 Main, S. W.

Thayer E. Munroe, furnishings, (on wheels) h. Franklin.
Thayer E. Winslow, clerk, h. Franklin.
Thayer Franklin D. See Braintree directory.
Thayer Fred A., clerk, h. Field's av.
Thayer Frederick N., emp. A. P. Burrell, b. 42 Pleasant,
Thayer Geo., laster, h. 46 Union, S. W. [S. W.
Thayer Mrs. Harriet A. (Stillman) pensioner, h. Independence sq., S. W.
Thayer Mrs. Helen M. (Fred N.) h. Union, S. W.
Thayer Henry L., stable, Commercial, h. do.
Thayer H. Flora, boarders, h. Field's av.
Thayer Hiram, mechanic, h. Broad c. Essex.
Thayer James L., emp. F. H. Torrey, h. North c. Lin-
Thayer J. Clifford, engineer, h. 4 Norfolk. [coln, N. W.
Thayer Mrs. Jennie A., dressmaker, h. Pond, S. W.
THAYER MISS JENNIE P., milliner, Derby & T., h. Randolph, S. W.
Thayer John A., finisher, h. Grant c. Hill, E. W.
Thayer Mrs. Marion (Newton) h. 105 Pleasant, S. W.
Thayer Mrs. Martha M. (Joseph P.) h. Randolph, S.W.
Thayer Mrs. Mary A. (Nathaniel A.) nurse, h. 275 Broad.
Thayer Noah B., shoe mnfr., N. H., h. Central, S. W.
Thayer Stephen, poultry, Columbian, h. do., S. W.
Thayer Walter L., mechanic, h. Broad c. Essex.
Thayer Warren, 83 years, h. 173 Main, N.
Thayer Washington H., box maker, h. 173 Main, N.
Thayer Wm. H., shoemaker, h. Foye's av.
Thayer Wm. T., heeler, h. Grant, E. W.
Thomas Alfred, 84 years, h. Randolph, S. W.
Thomas Benj. P., 78 years, h. Sea, N. W.
Thomas Mrs. Bethiah T. (Martin) h. 48 Main, S. W.
THOMAS B. FRANKLIN, prop. N. W. street car station, newsdealer, &c., Sea, h. do., N. W.
Thomas Mrs. Caroline A. (Nelson) h. North c. Bridge, N. W.
Thomas Mrs. Caroline B. (Jas.) h. North, N. W.
Thomas Chas. H., salesman, (B.) h. 48 Main, S. W.
Thomas Mrs. Clara I. (Alfred O.) h. Randolph, S. W.
Thomas Edwin, retired, h. Randolph, S. W.

Thomas Frank W., clerk J. Dyer, h. 11 Pond, S. W.
Thomas Geo. E., lab., b. O. F. Ford, S. W.
Thomas Harry C., correspondent (B.) Globe, h. Sea, [N. W.
Thomas Henry, h. 52 Union, S. W.
THOMAS HENRY A., governor's private secretary, vice pres. S. W. Co-operative Bank, h. Pleasant, S. W.
Thomas Jas. A., clerk, h. Central, S. W.
Thomas John, h. Randolph, S. W.
Thomas John R., operator, h. Randolph, S. W.
Thomas John W., salesman, h. North c. Bridge, N. W.
Thomas J. Richard, telegrapher, h. 66 Pleasant, S. W.
Thomas Lewis, hostler Dr. Hathaway, b. do.
Thomas Mrs. Levina (Ebenezer H.) h. Pearl, N. W.
Thomas Lowell R., laster, h. 20 Pond, S. W.
Thomas Mrs. Mary E. (Wm. F.) h. Charles, E. W.
Thomas Miss Mary R., with Mrs. J. W. Bartlett, N. W.
Thomas Mrs. Sally P. (Joseph D.) h. 6 Sea, N. W.
Thompson Miss Annie, h. Sea n. Pearl, N. W.
Thompson Edmond S., shoemaker, h. Middle, W. C.
Thompson Ezra, retired, h. Randolph, S. W.
THOMPSON GRANVILLE, jeweller and optician, 12 Washington, h. do.
THOMPSON JOHN H., coal, wood, teaming and jobbing, stock, milk, &c., 29 High, h. do., E. W.
Thompson Lester S., provisions, East, h. do., W. H.
Thompson Mrs. Lucy H. (Ammiel) h. Main, S. W.
Thompson Miss Margaret, nurse, h. 66 Pleasant, E. W.
Thompson Melvin, shoemaker, h. Randolph, S. W.
Thompson Samuel, farmer, h. East c. Green, W. H.
Thompson Sumner, farmer, h. Hawthorn, E. W.
Thompson Walter E., clerk, (B.) h. East c. Green, W. H.
Thurston Chas. A., emp. Baker's ex., h. Bryant av.
Thurston Ernest, clerk, h. L. c., E. W.
Tibbetts Herbert R., operator, h. Newton, N. W.
Tilden Atherton W., cutter, h. 11 Summer.
Tilden David P., cutter, h. 28 Chard, E. W.
Tilden Elijah D., invalid, h. North, N. W.
Tilden Francis H., h. 47 Front.
Tilden Frank F., fitter, h. 17 Summer.

Tilden Henry P., clerk Hingham Nat'l Bank, h. 28 Chard,
Tilden Lewis E., music teacher, 47 Front, h. do. [E. W.
Tinkham Chas. C., janitor Fogg bldg., h. Columbian sq., S. W.

TINKHAM CHARLES H., jeweller, optician, musical mdse., &c., Music Hall blk., h. Columbian sq., S. W.

TINKHAM GRANVILLE W., M. D., "HARV. 71," physician and surgeon. Office and residence 4 Front st., Weymouth, Mass. Office hours 1 to 3 and 7 to 8 P. M. Telephone connection.

Tinkham Mrs. Jane F. (Oliver G.) h. 4 Front.
Tirrell Abner D., boots and shoes, h. 70 Summer.
Tirrell Albert, farmer, h. Front, N.
Tirrell Alfred S., cutter, h. 181 Main, N.
Tirrell Allen T., gardener, h. Union, S. W.
Tirrell A. Louise, teacher of elocution, h. Washington,
Tirrell Alonzo, inmate alms h. [E.W.
Tirrell Alonzo G., shipper, (B.) h. 10 Cedar, E. W.
Tirrell Mrs. Anna L., dressmaker, 10 Cedar, h. do.,
Tirrell Arthur B., salesman, h. 124 Main, S. W. [E.W.
Tirrell Arthur R., shoe mnfr., h. Bridge c. North, N.W.
Tirrell Augustus, shoemaker, h. 26 Grant, E. W.
Tirrell Augustus E., shoe boss, (Holbrook) h. Middle,
Tirrell Austin, farmer, h. Front, N. [W. C.
Tirrell Barton E., operator, h. 114 Washington.
Tirrell Benj. C., h. 181 Main, N.
Tirrell Benj. W., boss cutter, h. 181 Main, N.
Tirrell Bradford B., salesman, h. Washington.
Tirrell Burtram C., teamster, h. Pond, S. W.
Tirrell Cassius, mnfr. shoe laces, h. 143 Main, S. W.
Tirrell Chas. A., shoemaker, h. Washington c. Middle,
Tirrell Chas. E., inmate alms h. [W. C.
Tirrell Chas. F., cutter, h. 69 Middle, W. C.
Tirrell Chas. R., laster, h. 16 Cedar, E. W.
Tirrell Chester F., operator, h. Middle, W. C.
Tirrell Clinton W., edger, h. Washington, L. c., E. W.

Tirrell Cornelius, heel mnfr., Pond, h. do., S. W.
Tirrell Dexter, farmer, h. Front, N.
Tirrell Ebenezer, 87 years, h. 127 Broad, W. C.
Tirrell Edwin P., shoe lace mnfr., h. 155 Main, S. W.
Tirrell E. Herbert, laster, h. L. c., E. W.
Tirrell Ezra F., boss stitcher, h. 72 Middle, W. C.
Tirrell Francis B., edger, h. Washington.
Tirrell Frank D., grocer, 70 Middle, h. 72 do., W. C.
Tirrell Frank E., shoemaker, h. Washington, E. W.
Tirrell Geo. A., cutter, h. 13 Summer.
Tirrell Geo. W., cutter, h. 13 Charles, W. C.
Tirrell Hamilton, lawyer, (B.) h. 8 Front, N.
Tirrell H. Austin, insurance, life, fire, and accident, h. Broad c. Commercial, E. W.
Tirrell Henry R., 80 years, h. Randall av., E. W.
Tirrell Jas., retired, h. 80 Main, S. W.
Tirrell Jas. B., confectionery, &c., 124 Main, h. do., [S. W.
Tirrell Joseph R., McKay stitcher, h. Webb.
Tirrell Josiah, cutter, h. Commercial, E. W.
Tirrell Leavitt T., cutter, h. 181 Main, N.
Tirrell Leonard M., operator, h. L. c., E. W.
Tirrell Leonard V., b. Mrs. H. A. Thayer, S. W.
Tirrell Leroy, 54 years, inmate alms h.
Tirrell Lucius, 51 years, inmate alms h.
Tirrell Mrs. Margaret F. (Alfred) h. 29 Pond, S. W.
Tirrell Matthew M., h. 56 Pleasant, S. W.
Tirrell Minot, h. Main c. Columbian, S. W.
Tirrell Minot D., architect, (B.) h. Commercial, E. W.
Tirrell Miss Nancy, h. 127 Broad, W. C.
Tirrell Mrs. Nancy S. (Wilson) h. 8 Front, N.
Tirrell Nathan T., com. trav., h. Washington, E. W.
Tirrell Parker L., stenographer, h. 12 Cedar, E. W.
Tirrell Patrick, shoemaker, h. Lake, E. W.
Tirrell Prince H., h. 115 Pleasant, S. W.
Tirrell Prince H., Jr., student Yale, h. 115 Pleasant, [S. W.
Tirrell Quincy A., gardener, h. Union, S. W.
Tirrell Reuben, h. 42 Front.
Tirrell Mrs. Sally H. (Amos) h. 16 Cedar, E. W.
Tirrell Mrs. Sarah E. (Minot) h. Main c. Columbian, S. W.

Tirrell Mrs. Sarah A. (Thomas A.) 82 years, h. Front, [N.
Tirrell Miss Stella L., teacher, h. Union, S. W.
Tirrell Stephen F., finisher, h. 41 Middle, W. C.
Tirrell Mrs. Sylvia M. (Stephen) h. 12 Cedar, E. W.
Tirrell Theron L., mnfr. The Davis Softener, h. 193 Main, S. W.

TIRRELL VINSON M., M. D., physician and surgeon. Office and residence, 56 Pleasant st., South Weymouth, Mass. Office hours 12 to 1 and 6 to 7, P. M.

Tirrell Walter E., shoemaker, h. 11 Charles, W. C.
Tirrell Wilber W., laster, h. Washington, L. c., E. W.
Tirrell Wm., shoemaker, h. Middle, N.
Tirrell Wm. H., edger, h. Washington, E. W.
Tirrell Willie F., operator, h. Washington, E. W.
Tirrell Wilton H., shoemaker, h. Commercial, E. W.
Tirrell Winslow M., boss stitcher, h. 12 Cedar, E. W.
Tisdale A. Chapin, leather remnants, h. 135 Broad, W. C.
Tisdale Chas. H., farmer, h. Pleasant, S. W.
Tisdale Edward P., cutter, h. Thicket, S. W.
Tisdale Frank W., cutter, h. Pleasant, L. c., E. W.
Tisdale Harry D., cutter, h. Washington, E. W.
Tisdale Robert J., stitcher, b. F. W. Tisdale, L. c., E. W.
Tisdale Roscoe H., salesman, h. Pleasant, E. W.
Tobin David, shoemaker, h. Lake, E. W.
Tobin Edmond F., shoemaker, h. Lake, E. W.
Tobin James, treer, b. Eagle h., E. W.
Tobin John H., shoemaker, h. Lake, E. W.
Tobin Thomas F., clerk, h. Lake, E. W.
Tobin Wm., fruit, Jackson sq., h. Lake, E. W.
Todd John K., confectioner, Washington sq., h. do.
Tolman Walter S., supt. J. A. Fogg, h. 7 Torrey, S. W.
Tonry James H., boss finisher, h. 36 Chard, W. C.
Tooher Joseph F., wool sorter, h. off School, E. W.
Tormey Mrs. Catherine (Chas.) h. Lake, E. W.
Tormey Robt., shoemaker, h. Lake, E. W.
Torrey Albree, stitcher, h. 175 Main, N.

Torrey Alfred F., cutter, h. Pleasant, S. W.
Torrey Mrs. Ann C. (F. Sumner) h. Front, N.
Torrey Appleton H., lab., h. Field's av.
Torrey Bates, teacher, (B.) h. Tower av., S. W.
Torrey Baxter, blind, b. Miss E. A. Montcalm.
Torrey Burton W., clerk, h. Front, N.
Torrey Mrs. Catherine (Jas.) h. Bridge c. North, N. W.
Torrey Daniel W., cutter, h. North, N. W.
Torrey Mrs. Elizabeth W. (Lemuel) h. Hawthorn, E. W.
Torrey Mrs. Emily F. (Noah W.) h. 3 Liberty sq., N.
Torrey Fletcher L., salesman, h. Pleasant, S. W.
Torrey Francis S., cutter, h. 167 Main, S. W.
Torrey Frank H., shoe mnfr., h. Lovell, N. W.
Torrey Geo. C., ins., Torrey, h. do., S. W.
Torrey Geo. W., cutter, h. 21 Sea, N. W.
Torrey Mrs. Harriet W. (Dea. Joseph) h. 82 Pleasant, S. W.
Torrey Herbert C., carpenter, h. 143 Pleasant, S. W.
Torrey J. Forrest, cutter, h. 182 Main, N.
Torrey Mrs. J. F., dressmaker, h. 182 Main, N.
Torrey Joseph E., farmer, h. Pleasant, S. W.
Torrey J. Quincy, lab., h. Torrey, S. W.
Torrey Leavitt B., 42 years, inmate alms h.
Torrey Mrs. Martha J. (Jas. H.) h. Lovell, N. W.
Torrey Mrs. Mary H. (Geo. H.) h. 64 Union, S. W.
Torrey Nathaniel A., boss treer, h. 113 Union, H.
Torrey Nathaniel R., dry goods, h. Union, H.
Torrey Mrs. Olive G. (Joshua L.) h. r. 65 Commercial.
Torrey Otis B., cutter, h. Pleasant, S. W.
Torrey Prescott S., cutter, h. 143 Pleasant, S. W.
Torrey Will S., leather, (B.) h. Lovell, N. W.
TOTMAN JOSEPH R., baker, Jackson sq., h. 33 High, E. W.
Totman Mrs. Mabel J. (Wendell O.) teacher, h. Franklin.
TOTMAN SILAS B., baker, Jackson sq., h. 31 High, E. W.
Tower Miss Anna H., dry goods, C. A. Rice & Co., Commercial, h. do.
Tower Christopher P., invalid, h. 179 Main, N.

TOWER CHAS. H., prop. Star Upholstery Co., Monatiquot, N. W., h. Quincy.
Tower Chas. S., treer, h. High, E. W.
Tower Mrs. Clara L. (Chas. C., M. D.) h. 100 Pleasant, S. W.
Tower Frank N., lab., h. opp. the depot, S. W.
Tower Isaac N., 66 years, inmate alms h.
Tower John H., supt. boarding house, Bradley's, N. W.
Tower Mrs. Lavenia (Sidney) h. opp. the depot, S. W.
Tower L. Elmer, shoemaker, h. 24 Front, S. W.
Tower Mrs. Lucy A. (John B.) h. Field's av.
Tower Oscar A., lab., h. Field's av.
Tower Miss Ruth N., teacher high school, h. 100 Pleas-
Tracy Andrew, h. Stetson. [ant, S. W.
Tracy Mrs. Ann (James) h. Keith n. Summit.
Tracy Anthony, fish dealer, h. Broad.
Tracy Francis A., operator, h. Congress.
Tracy Geo. W., com. trav., h. Congress.
Tracy Jas. H., net setter, h. 6 Norfolk.
Tracy Jas. H., painter, h. Broad.
Tracy James H. A., heel machine operator, h. Washing-
Tracy Mrs. Johann (Patrick) h. Broad. [ton n. Hunt.
Tracy John, fitter, h. Congress.
Tracy John J., fish dealer, h. Broad.
Tracy Michael C., h. 107 Washington.
Tracy Wm. F., cutter, h. Washington.
Trainor Frank M., emp. Geo. Bicknell, h. Front.
Trainor Jas., laster, h. Front.
Trainor Jas. L., leather worker, h. Front.
Trainor John L., laster, h. Front.
Trant John T., (B.) b. Lakeview Park, L. c., E. W.
Trask Miss Caroline, h. 4 Front.
Trask Chas., teamster, h. Keith.
Trask Mrs. Ellen (Zelotus A.) h. Prospect.
Trask Geo. A., lab., h. 70 Summer.
Trask James E., carpenter, h. Walnut av.
Trask Miss Robertina B., teacher, (kindergarten) h. 4
Traske Wm. H., teacher, h. Prospect. [Front.
Tribou Wm. F., finisher, h. 32 Pond, S. W.

Trott Chas. R., foreman E. S. Hunt & Sons, b. 81 [Washington.
Trufant Horace F., janitor, h. Elliott.
TRUFANT MISS SUSAN E., asst. G. Thompson's jewelry store, h. 2 Washington sq.
Trussell Clarence G., engineer, h. 5 Sea, N. W.
Tucker Mrs. Elizabeth (David) h. Hawthorn, E. W.
Tucker Geo. W., shoemaker, h. Main, S. W.
Tucker Miss Hattie, teacher, h. Hawthorn, E. W.
Tucker Richard H., shoemaker, h. Main, S. W.
Tucker Wm. F., book-keeper, (B.) h. Hawthorn, E. W.
Tucker Wm. H., sailmaker, h. Main, last h., S. W.
Turner Albert F., barber, h. Webb.
Turner Chas. E., shoemaker, h. Tower av., S. W.
Turner Daniel W., edger, h. Thicket, S. W.
Turner Mrs. Diantha (Daniel D.) h. Thicket, S. W.
Turner Joseph A., mason, h. Union av., E. W.
Turner Joseph F., shoemaker, h. Thicket, S. W.
Turner T. Larkin, M. D., h. Sea, N. W.
Turner Wm. H., hairdresser, Lincoln sq., h. Webb.
TURNER WALDO, contractor and builder, Grove, h. do., E. W.
Turpel Albert G., cutter, h. Commercial, E. W.
Turpel Hiram B., machinist, h. Commercial, E. W.
Turpel Rufus S., electrician, h. Commercial, E. W.
Tutty Chas. B., laster, h. Shaw, N. W.
Tutty Chas. B., laster, h. Broad c. Essex.
Tutty Wm., laster, h. Broad c. Essex.
Tutty Wm. J., shoemaker, h. Broad c. Essex.
Twombly Mrs. Hattie (James) h. Grove, E. W.
Tyler Wm. M., clerk, h. North, N. W.
Tyndale Theodore H., lawyer, (B.) h. Commercial c. Webb.
Uberly John, tanner, b. Mrs. M. Lufkin, E. W.
Urquhart Chas. E., house painter, h. 183 Main, N.
Urbain Jos., bootmaker, h. Common.
VanNorden Howard D., real estate, (B.) h. Commercial, [W. H.
Vanston Miss Maud, teacher, b. 6 Sea, N. W.
VanTassel Jas., farmer, b. J. Green, E. W.
Vaucher Cæsar, lab., b. C. A. Harrington, S. W.

VAUGHAN CHARLES F., variety store, ice cream, confectionery, cigars, &c., Washington sq., h. Commercial n. W. sq.

Vaughan Mrs. Elizabeth (Simeon) h. 56 Union, S. W.

Vaughan Ernest M., clerk, B., h. Commercial n. Washington sq.

Vaughan Mrs. Lydia B. (Harrison W.) with C. F. Vaughan.

Veader Antonio, pleasure yacht, foot Sea, N. W.

VEADER JOHN, summer entertainment, &c., cottages and boats to let, foot Sea, N. W.

Veader Joseph, boatman, h. foot Sea, N. W.

Veazie Mrs. Lillian W. (Wm. E.) h. 98 Main, S. W.

Veno Benj. F., engineer, h. Parnell, N. W.

Veno Daniel, lab., h. Lincoln, N. W.

Veno Edmund, emp. Bradley's, h. n. do., N. W.

Veno Frederick, teamster, h. Common.

Veno John D., lab., h. Lincoln, N. W.

Veno John E., emp. Bowen house, River, N. W.

Veno Mrs. Mary (Edmund) h. foot River, N. W.

Veno Matthew, printer, Bradley's, h. n. do., N. W.

Veno Wm., foreman Bradley's, h. n. do., N. W.

Veno Willie, emp. Bradley's, h. n. do., N. W.

Ventre Emidio, cobbler Dizer's, h. Broad, W. C.

Ventre Nicola, handsewer, h. Skelley av., E. W.

Verdone Nicolamaria, handsewer, h. Broad st. pl., W. C.

Vickery Miss Helen P., h. Commercial n. depot.

Vinal Joseph W., book-keeper, (B.) h. Hillside av., [W. C.

Vinal Joseph B., engineer, h. 85 Washington.

Vinal Joshua, carpenter, h. Putnam, W. C.

Vining Adoniram, retired, h. Main c. Oak, S. W.

VINING A. ELLIOT, real estate and ins., 53 State st. B., and at h. 84 Pleasant, S. W.

VINING ALLEN B., banker, (B.) V. P. First National Bank of S. W., h. Union, S. W.

Vining Mrs. Ann M. (Jos. H.) h. Curtis av., S. W.

Vining Chas. A., lab., h. Union c. Reed av., S. W.

Vining Chas. A., emp. Bourk's ex., h. Norfolk.

Vining Daniel H., boss shoemaker, h. Bridge, N. W.

Vining D. Wallace, cutter, h. Curtis av., S. W.

Vining Edward H., leveler, h. 78 Union, S. W.

VINING HERBERT F., real estate and ins., 53 State st. B., and at h. 84 Pleasant, S. W.

Vining James, stitcher, b. Hotel Derby, E. W.

Vining James A., teamster, h. Norfolk.

Vining James H., 71 years, h. Pleasant c. Shawmut, E. W.

Vining Jas. W., stitcher, h. Pleasant, E. W.

Vining John F., architect, (B.) h. Union, S. W.

Vining John S., shoemaker, h. Union c. Reed av., S. W.

Vining Mrs. Lydia J. (Harvey) h. Bridge, N. W.

Vining Miss Mary E., teacher, h. 84 Pleasant, S. W.

Vining Noah V., cashier, (B.) h. 21 Union, S. W.

Vining Ralph L., meat cutter, h. Curtis av., S. W.

Vining Robt. McA., student, h. 21 Union, S. W.

Vining Samuel A., book-keeper, (B.) h. 21 Union, S. W.

Vining Seth C., operator, h. Central c. Bates av., S. W.

Vining Mrs. Susan M. (Alonzo) h. Union c. Reed av., S. W.

Vinson Chas. F., cutter, h. 45 Main, S. W.

Vinson Frank W., finisher, h. 47 Main, S. W.

Vinson John W., heeler, h. 47 Main, S. W.

Vinson Mrs. Sarah S. (Geo. F.) h. 45 Main, S. W.

Vinton Edward M., h. Front.

Vinton Henry B., real estate, &c., h. Front c. Congress.

Vinton Herbert A., variety store, h. Front.

VIRGIN FRANKLIN P., M. D., physician and surgeon. Office and residence, 27 Washington st., Weymouth, Mass. Office hours, 1 to 3 and 7 to 8 P. M.

Vogell Henry B., mechanic, h. Shawmut c. Lake, E. W.

Vogell Henry W., clerk, h. Shawmut c. Lake, E. W.

Wade Chas. F., painter, h. 8 Central, S. W.

Wade David N., carpenter and builder, h. 8 Central, S. W.

Wade Thos. B., grocer, h. 12 T. of H. blk., E. W.

Wadleigh Mrs. Albenia (Geo.) dressmaker, h. Pleasant, L. c., E. W.

Waite Lewis P., 87 years, with J. T. Pease, Front.

Walker Mrs. Augusta M. (Thos.) h. Pleasant, L. c., E. W.
Walker Edwin, operator, h. North c. Neck, N. W.
Walker Geo. H., conductor electric R. R., b. D. F. Joy, [W. C.
Walker Horace W., clerk, h. Pearl, N. W.
Walker Isaac H., police, h. Pearl, N. W.
Walker Joseph E., shoemaker, h. Pearl, N. W.
Walker Miss Susan H., teacher, h. Pond, S. W.
Wall Wm. H., mechanic, h. Broad.
Wallace Wm. H., junk dealer, h. off Pine, S. W., last h.
Wallace Wm. S., clerk, (B.) h. 9 Summer.
Walmsley Henry, lab., h. Richmond.
Walsh Geo. W., harness maker, h. Commercial n. the [station.
Walsh Jas. F., telegrapher, h. Granite.
Walsh J. Herbert, salesman, (B.) h. Webb.
Walsh John D., carriage painter, h. off Commercial.
Walsh John M., carriage painter and harness maker, h. [Webb.
Walsh J. Rupert, carriage painter, h. 20 Webb.
Walsh Miss Mary E., teacher, h. Granite.
Walsh Matthew J., laster, h. Summit c. Webb.
Walsh Michael, handsewer, h. Broad, W. C.
Walsh Michael A., operator, h. Broad, W. C.
Walsh Wm., shoemaker, h. Granite.
Walsh Wm. H., shoemaker, h. Granite.
Ward Avery E., shoemaker, h. Drew's av., E. W.
Ward Elizabeth A., housekeeper, h. Granite.
Ward Ellen J., dressmaker, h. Granite.
Ward James G., invalid, h. Stetson.
Ward Rev. Wm. I., M. E. pastor, h. 5 Shawmut, E. W.
Waterman Irville, boss bottomer, (Whitman) h. 102 [Pleasant, S. W.
Waters Edward, electrician, h. Essex.
Wayland Geo. H., lab., h. Park av., S. W.
Wayland Mrs. Joanna (Francis S.) h. Park av., S. W.
Wayland Wm. S., shoemaker, h. Park av., S. W.
Weathers Patrick, 62 years, inmate alms h.
Webb Benj. F., mason, h. 112 Union, S. W.
Webb Chas. H., h. Commercial, W. H.
Webb John Chas., proprietary medicines, 310 Union, h. [do., S. W.
Webb Samuel, h. Commercial.
Webb Stephen D., carpenter, h. Pleasant, L. c., E. W.

Webster Mrs. Sally B. (David G.) h. Pleasant, E. W.
Welch Arthur M., operator, h. 15 Grant, E. W.
Welch Edmond, 75 years, h. White, S. W.
Welch Henry T., operator, h. 15 Grant, E. W.
Welch Jas. K., lab., h. Union, S. W.
Welch John, treer, h. White, S. W.
Welch John F., shoe lacings, Reed av., h. do., S. W.
Welch John H., lab., h. Bridge, N. W.
Welch John M., tanner, h. Washburn, E. W.
Welch Michael B., book-keeper, (B.) h. 67 Union, S. W.
Welch Patrick J., salesman Shaw's bakery, h. 67 Union, [S. W.
Welch Robert, quarryman, h. Phillips.
Welch Robert A., heelmaker, h. 15 Grant, E. W.
Wells Geo., heelmaker, h. Randolph, S. W.
Wendall James A., painter, h. Washington, W. C.
Wendell Jas. C., fitter, h. Washington, W. C.
Wentworth Geo. L., lawyer, h. Pleasant, S. W.
West Eugene L., stitcher, h. Park av., S. W.
Weston Mrs. Sarah L. (Luther F.) h. 118 Broad, E. W.
Weston Warren, h. Washington.
Whalen Patrick, emp. Bradley's, b. do., N. W.
Whaley Mrs. Fannie G. (Jesse M.) dressmaker, b. 42 Pleasant, S. W.
Wheaton Geo. B., shoemaker, h. 19 Madison, E. W.
Wheaton Wm. A., emp. Dizer's, h. Commercial, E. W.
Wheeler Mrs. Eunice A. (Elijah E.) h. 24 Front, N.
Wheeler Miss Fannie A., teacher, h. 24 Front, N.
Wheeler Miss Grace M., teacher, h. 24 Front, N.
Whelan Andrew J., treer, h. off Common.
Whelan Chas., student, h. Broad, W. C.
Whelan John B., cutter, h. Common.
Whelan John H., operator, h. Broad, W. C.
Whelan Patrick, tree agent, h. Common.
Whelan T. Frank, cutter, h. Broad, W. C.
Whidden Miss Margaret C., caretaker Weston place in summer.
Whitcomb Mrs. Caroline T. (Jacob) h. 88 Pleasant, [S. W.
Whitcomb Geo. L., salesman, h. Grant, E. W.
Whitcomb John M., inspector customs, (B.) h. Pond, S. W.

Whitcomb Mrs. Rosanna (Ezekiel J.) h. 55 Main, S. W.
White Arthur R., finisher, b. G. L. White.
White Benjamin L., stitcher, h. Cedar, E. W.
White Boylston G., operator, h. 68 Union, S. W.
White Mrs. Boylston G., dressmaker, h. 68 Union, S. W.
White Chas. A., emp. Dizer's, b. 35 Madison, E. W.
White Chas. W., shoemaker, h. Shawmut, E. W.
White Cornelius, blind, h. 113 Washington.
White Cornelius, Jr., lab., h. 113 Washington.
White Daniel, emp. J. F. Dwyer, b. do.
WHITE DORICK, prop. Wessagusset house and Dorick's Salve, opp. depot, h. do.
White Edmund T., salesman, (B.) h. Keith av.
White Fred W., hostler, h. 10 Norfolk.
White Mrs. Finanda A. (David) h. Washington, L. c.,
White Frank, expressman, h. Madison, E. W. [E. W.
White Frank A., tailor, Washington sq., b. Wessagusset
White Frederick, shoemaker, h. off Norfolk. [house.
White Geo., lab., b. Mrs. J. White.
White Geo. E., leather remnants, h. Church, W. H.
White Geo. L., finisher, h. Broad.
White Geo. O., farmer, h. East, E. W.
White Geo. W., deputy sheriff since 1855, h. 23 Wash-
White Jas., lab., b. Mrs. J. White. [ington.
White Jas. M., farmer and butcher, h. L. c., E. W.
White Jas. P., carpet cleaning, h. Shawmut, E. W.
White Mrs. Joanna (Alexander) h. Keith.
White John, treer, b. Mrs. J. White.
White John, emp. J. H. Thompson, b. do., E. W.
White John A., mechanic, h. 103 Washington.
White Josephus S., cutter, h. 57 Union, S. W.
WHITE MISS LIZZIE M., asst. cashier First National Bank, b. Main c. Columbian, S. W.
White Lorenzo, st. R. R. conductor, h. Essex.
White Miss Lucy, h. Summer, N.
White Mrs. Mary (John) 89 years, h. North c. Bridge,
White Mrs. Mary (John) h. Commercial, E. W. [N. W.
White Mrs. Mary A. (Enos) h. Commercial.
White Miss Minnie, dressmaker, h. off Commercial n de-
White Peter C., clerk Wessagusset h. [pot.

WHITE ROBT. M., boots, shoes, furnishings, &c., 9 Cain av., h. do., W. C.

White Miss Rose, dressmaker, h. off Commercial n. de-

White Samuel V., 82 years, inmate alms h. [pot.

WHITE MISS SARAH A., milliner, Commercial n. Washington sq., h. 54 Front.

White Simeon, coachman M. C. Dizer, h. Cain av., E. W.

White Stephen M., farmer and butcher, h. L. c., E. W.

White Sylvanus, retired, h. Commercial, E. W.

White Thomas, emp. J. H. Thompson, b. do., E. W.

White Timothy, emp. W. E. Light Co., h. 113 Washing-

White Walter, shoemaker, h. r. 17 Summer. [ton.

White Walter P., lab., h. 10 Norfolk.

White Wm., cutter, b. J. A. Ross, Front.

White Wm. B., bootmaker, h. Washington, E. W.

White Wm. H., shoemaker, h. Bryant av.

White Wm. H., carpet cleaning, h. Shawmut, E. W.

Whiting Alden, stitcher, h. Lovell, N. W.

Whiting Mrs. Augusta F. (John O.) h. Pleasant, S. W.

Whiting Chas. D., stitcher, h. Grant, E. W.

Whiting Mrs. Georgie S. (Henry) h. Tower av., S. W.

Whiting Mrs. Helen F., dressmaker, h. Grant, E. W.

Whiting Frank H., laster, h. Pearl, N. W.

Whiting Jos. S., shoemaker, h. Pleasant, S. W.

Whiting Millard F., shoemaker, h. Hawthorn, E. W.

Whiting Russell H., civil engineer, h. Lovell, N. W.

Whitman Chas. H., com. trav., h. 77 Union, S. W.

Whitman Benj. F., gardener, h. 79 Union, S. W.

Whitman Eben, cutter, h. Union, S. W.

Whitman Wilmont, cutter, h. 88 Union, S. W.

Whitney Chas. A. (David W. Spinney) shoemaker, h. Middle, W. C.

Whiton Mrs. Edna M. (Chas. F.) h. 91 Main, S. W.

Whiton Wallace, cutter, h. 109 Broad, E. W.

Whitten Chas. E., motorman, h. Broad c. Franklin.

Whitten Franklin, h. 61 Front.

WHITTLE CLARENCE P., D. D. S., office Washington square, next to Post Office, Weymouth, Mass. Office hours 9 to 12 A.M. and 1 to 5 P. M. Residence 60 Front street.

Wichert Rudolf A., carpenter, h. Pratt's av., N. W.
Wilbur Jason, shoemaker, h. Summer.
Wilbur Mrs. Frances M. (Chas.) dressmaker, h. 290 Broad.
Wilde Henry W., shoemaker, h. 60 Summer.
WILDER ALBERT, musician and dealer in musical mdse., 55 Broad, h. do., E. W.
Wilder Mrs. Amanda J. (John) h. 35 Sea, N. W.
Wilder Edward R., grocer, b. Hotel Derby, E. W.
Wildes Israel D., h. Commercial, W. H.
Wildes Jas. L., piano tuner, h. Commercial, W. H.
Willey Everett J., machinist, h. Broad n. Lincoln sq.
Willey Mrs. Maria T. (Henry) h. Commercial.
Willey Theodore P., h. Commercial.
Williams Mrs. Caroline S. (Chas. H.) h. Prospect c. Williams av.
Williams Frank H., skiver, b. R. O. Britton.
Williams Fred, house painter, b. H. L. Belk, E. W.
Williams G. Clarence, mechanic, h. 7 Norfolk.
Williams Jas. F., shoe fitter, h. Sea, N. W.
Williams Mrs. Lucy R. (John R. H.) h. 7 Norfolk.
Williams Lyman C., supt. village cemetery, h. Richmond.
Williamson Edward I., engineer, h. Torrey's lane.
Williamson William, carpenter, h. Summit c. Keith.
Willis Carlton E., mechanic, h. Pond c. Randolph, S. W.
Willis Chester H., lab., b. Pond c. Randolph, S. W.
Willis Mrs. Emma J. (Geo. E.) h. Pond c. Randolph, S. W.
WILLIS GORDON, groceries, flour, grain, &c., Fogg building, Columbian sq., h. 64 Pleasant, S. W.
Willoby Henry N., salesman, h. Bryant av.
Wilson Robt. H., laster, h. 7 Highland pl., N.
Wing A. Otis, shoemaker, h. Grant, E. W.
Wing Mrs. Lucy A. (Ichabod) h. Grant, E. W.

Wingate Edwin R., book-keeper, rooms 67 Middle, W.C.
Winsor Wm. F., vamper, b. Hotel Derby, E. W.
Wise Christopher, fitter, h. Hill, E. W.
Wise Geo. H., laster, h. Hill, E. W.
Winslow Geo. W., teacher, h. Sterling.
Wolfe David F., foreman, h. Newton, N. W.
Wolfe Edward W., salesman, h. Pearl, N. W.
Wolfe Frank A., shoemaker, h. Bridge, N. W.
Wolfe Geo. F., shoemaker, h. Newton ct., N. W.
Wolfe John W. C., shoemaker, h. Moulton's ct., N. W.
Wolfe Leonard F., edger, h. Newton, N. W.
Wolfe Phillip, shoemaker, h. Moulton's ct., N. W.
Wolfe Walter P., shoemaker, h. Moulton's ct., N. W.
WOOD LORENZO, dry goods, boots, shoes, &c., Jackson sq., h. do., E. W.
WOOD MRS. LORENZO, milliner, Jackson sq., h. do., E. W.
Wood Mrs. Mary B. (Nelson) h. Shawmut, E. W.
Woodbury Harry W., heel mnfr., h. 30 Pond, S. W.
Woods Ellis H., painter, h. 64 Main, S. W.
Woodward Fred, box maker, h. 19 Hollis, S. W.
Woodworth Edgar J., box maker, h. Pond, S. W.
Worster Mrs. Ann D. (George S.) 85 years, h. 3 Front.
Worster Chas. H., salesman, h. off Prospect.
WORSTER EDWIN P., broker, V. P. Union National Bank, h. off Prospect.
Worster John G., groceries, h. Commercial n. depot.
Worster Russell B., groceries and provisions, h. Commercial n. depot.
Worthen Albert P., lawyer, h. Commercial n. Washington sq.
Wright Mrs. Anna B. (Justin E.) h. Commercial n. sta-
Wright Mrs. Annie L. (Anson L.) h. 4 Norfolk. [tion.
Wright Arthur H., buyer J. M. & Co., h. 48 Union, S. W.
Wright Edgar S., teaming and jobbing, h. Columbian
Wright Ezra S., lab., h. Pleasant, S. W. [sq., S. W.
Wright Marshall R., engineer, h. Commercial n. depot.
Wright Mrs. Mary E. (Alfred E.) h. 35 Park av., S. W.
Wright Solomon W., 74 years, inmate alms h.

Wrightington Benj., finisher, b. Chas. Goodwin, E. W.
Wrightington Judah, bleacher, b. Chas. Goodwin, E. W.
Wrightington Mrs. Lucy (Judah) pensioner, housekeeper H. Litchfield, E. W.
Yee Sing, laundryman, h. 5 Commercial, E. W.
York Geo. H., (B.) h. Fort Point, N. W.
Yourell Matthew, lab., h. off Pleasant, E. W.
Yourell Michael, currier, h. Skelley av., E. W.
Yourell Michael T., fitter, h. Skelley av., E. W.
Yourell Patrick, currier, h. Lake st. pl., E. W.
Young Andrew J., foreman Bradley's farms, N. W.
Young Benj., finisher, b. E. D. Tilden, N. W.
YOUNG GEO. W., livery, sale and boarding stable, Commercial opp. Cottage, h. 46 do., E. W.
Young Geo. W., coachman, h. Broad n. Front.
Young Job, retired, h. Hillside ct., E. W.
Young Samuel H., h. Broad n. Front.
Zeoli Antonio, handsewer, b. Lake, E. W.

BENONIE GUERTIN,

WILL CURE

RUPTURES

OF ALL KINDS.

Rheumatism

—AND—

Neuralgia Cured.

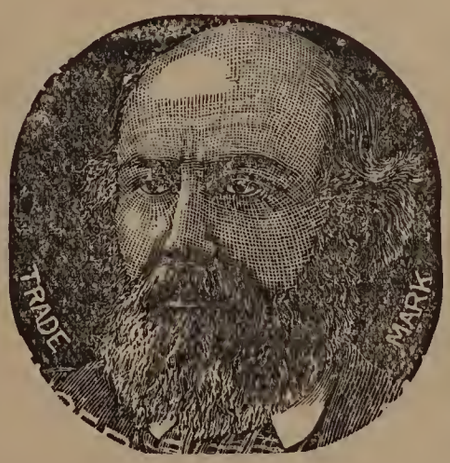

A Specialist in

Straightening Bad-Shaped Limbs.

Can furnish the best of testimonials.

Also dealer in **TRUSSES.**

P. O. Box 138. Residence, Congress St.,

WEYMOUTH, MASS.

I. O. O. F. BUILDING, COMMERCIAL ST. C. COTTAGE, E. W.

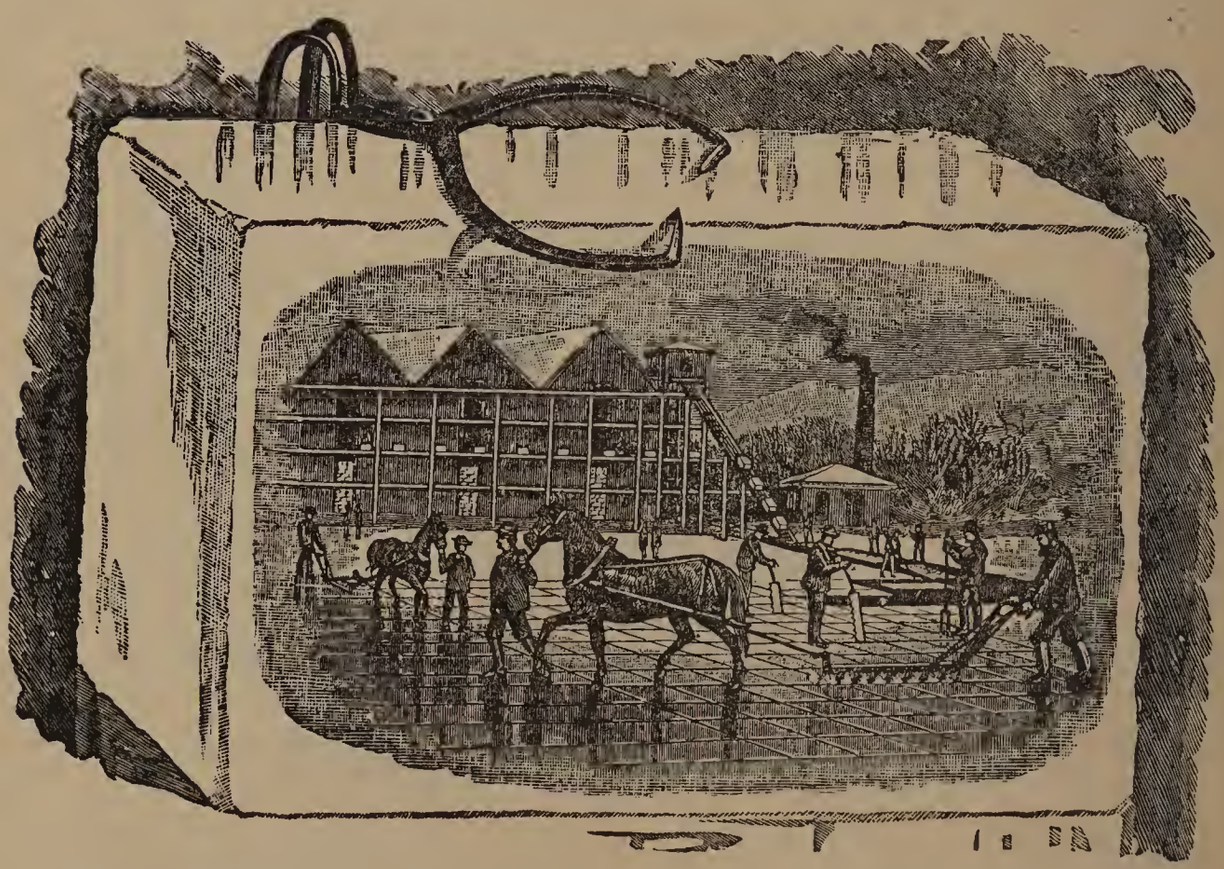

Storing Winter's Cold that it may be enjoyed in Summer's Heat.

See pages 104 and 245.

M. K. CREHAN,

LICENSED - PLUMBER,

Manufacturer and Dealer in

STOVES, FURNACES, RANGES,

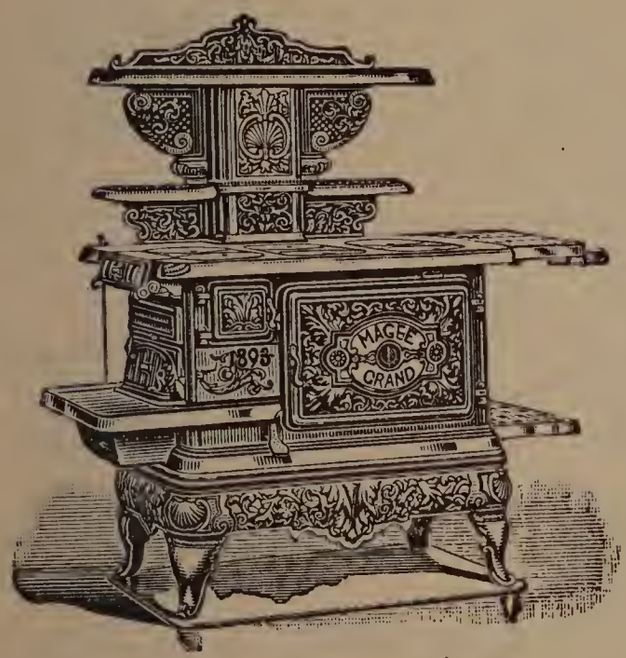

SHEET METAL,

TINWARE

TABLE CUTLERY,

&c., &c., &c.

Steam & Hot Water Heating

PLUMBING, PIPING, ROOFING,

And all kinds of

JOB WORK

Done in the

Best Manner.

22 Commercial St.,

East Weymouth

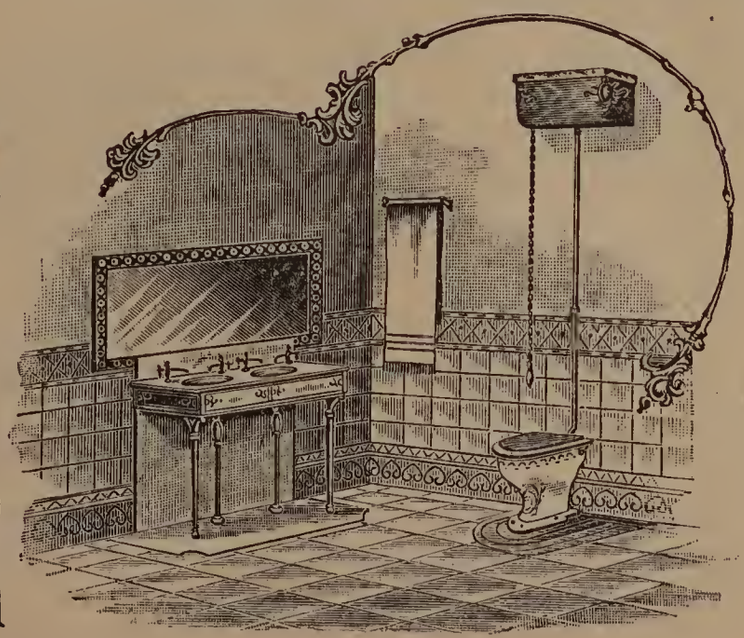

S. B. TOTMAN,

BAKER.

Constantly in Stock Best Qualities

Apple, Mince, Washington, Squash, Lemon, Berry, Peach, Cranberry, and all other kinds of Pies and Turnovers.

Sponge, Fruit, Pound, Wine, Citron, Cream, Emerson, Currant, and every description of Cakes.

☞ Home Made Bread a Specialty.

Also Bread, Town Meeting Cake, Doughnuts, etc. As we use nothing but the Best Stock and employ none but the Best Workmen, the public can rely on getting Best Quality of everything.

JACKSON SQUARE,

EAST WEYMOUTH.

LOUIS A. COOK,

Insurance Agent and Broker,

SOUTH WEYMOUTH, - - MASS.,

Represents the following Companies: Quincy Mutual of Quincy; Dorchester Mutual of Boston; Abington Mutual of Abington; Middlesex Mutual of Concord; Pennsylvania of Philadelphia; Spring Garden of Philadelphia; Royal of London, Eng.; Sun of London, Eng.; Norwich Union of London; North American of Boston; Springfield of Springfield; Fidelity and Casualty of New York; New York Life Insurance Co. of New York, and can place risks in **Forty Good Companies.**

COOK & COUGHLAN,

ATTORNEYS & COUNSELLORS AT LAW.

OFFICES: Columbian Square, South Weymouth; Centre Avenue, Abington; 31 Milk Street, Boston.

LOUIS A. COOK. WILLIAM J. COUGHLAN. DANIEL R. COUGHLAN.

JOSEPH DYER,

— DEALER IN —

WEST INDIA GOODS

AND GROCERIES.

INDEPENDENCE SQUARE,

Corner Main and Pleasant Streets,

SOUTH WEYMOUTH, MASS.

WM. H. HOCKING,

— RETAIL DEALER IN —

MEATS AND PROVISIONS,

Choice
Beef
Mutton
Lamb
Veal

Tongues
Bacon
Pork
Etc

POULTRY AND GAME IN SEASON.

34 Park Avenue, South Weymouth.

J. A. CONNELL,

— DEALER IN —

GROCERIES, FLOUR, GRAIN,

Provisions, Vegetables, Farm and Garden Seeds, Boots, Shoes and Rubbers.

☞ We make a specialty of CHILDREN'S SCHOOL SHOES. Try a pair.

Also Patent Medicines, Paints, Oils, and everything usually kept in a first-class general store, at prices as low as the lowest.

LAKE ST., EAST WEYMOUTH, MASS.

M. Y. CLEMENT,

DEALER IN BEST QUALITY

MEATS AND PROVISIONS.

A FULL LINE OF

CANNED GOODS, FINE CREAMERY BUTTER, EGGS, ETC.,

POULTRY, GAME,

VEGETABLES AND

FRUITS

IN THEIR SEASON.

SEA STREET, NORTH WEYMOUTH, MASS.

ELON SHERMAN'S SONS,

ESTABLISHED 1850,

MANUFACTURERS OF

PAPER CARTONS, WOODEN BOXES

AND PACKING CASES

OF EVERY DESCRIPTION.

Your patronage solicited at the Old Stand,

Randolph St., South Weymouth, Mass.

HENRY C. JESSEMAN,

House Painter and Paper Hanger,

PAINTING, GRAINING,

WHITENING,

WHITEWASHING,

&C.

Estimates cheerfully given.

Park Avenue, Opposite Torrey Street,

SOUTH WEYMOUTH, MASS.

WALDO TURNER,

BUILDER.

Estimates furnished on New Work, Alterations or Repairs.

Personal attention given all orders.

Correspondence Solicited.

Shop and Residence,

Grove St. P. O. Box 35.

EAST WEYMOUTH, MASS.

— DEALERS IN —

Choice Family Groceries, Flour, Grain, Hay, Feed, Dry and Fancy Goods, Farming Tools, Seeds, &c.

P. O. BLOCK, NEAR WEYMOUTH HEIGHTS, MASS.

EAST WEYMOUTH PAPER BOX CO.,

PRAY & KELLEY, Proprietors.

Job Printers & Box Manufacturers

SHOE CARTONS AND BOTTLE WRAPPERS A SPECIALTY.

Wooden Boxes and Packing Cases of every kind. Orders for all kinds of Commercial Printing promptly filled. A trial order solicited.

OFFICE AND FACTORY:

Corner Lake, Essex and Middle Sts., East Weymouth

P. O. ADDRESS: WEYMOUTH CENTRE, MASS.

H. A. BASS

(Successor to Solomon Lovell,)
DEALER IN

PURE POND ICE.

Families and Stores supplied at the lowest rates.

Bridge St., North Weymouth. Residence: South Weymouth, Mass.

SOUTH SHORE
Co-operative Bank,
WEYMOUTH, MASS.

[Incorporated April 18, 1890.]

FRANCIS AMBLER, President.

CHAS. G. SHEPPARD, Secretary & Treasurer.

SECURITY COMMITTEE:

GEO. W. WHITE, DAVID J. PIERCE, AND GEO. H. BICKNELL.

Open for business, first Monday Evening of each month, at Royal Arcanum Hall.

New Series of Shares, May and November.

Small Loans only on Real Estate with payments monthly.

WM. M. JORDAN,
BAGGAGE AND JOBBING EXPRESS.

Baggage promptly delivered in Weymouth and East Braintree or called for at homes as ordered.

Also agent New York and Boston Despatch Express. Four trips each way daily.

Through rates to all points.

Office at Weymouth Depot and at Residence, Allen Street, East Braintree.

ORDER BOXES: Weymouth Depot, E. Braintree Depot and at C. D. Harlow's Drug Store.

F. L. SMITH,

MANUFACTURER OF HARNESSES,

— AND DEALER IN —

COLLARS, WHIPS, BLANKETS, COMBS, BRUSHES, ETC.

Job and Carriage Work Promptly and Neatly Executed.

Independence Sq., South Weymouth, Mass.

HERBERT F. VINING,

FIRE INSURANCE,

IN STRONG CONSERVATIVE COMPANIES.

Also a number of choice Village Estates constantly on hand.

RESIDENCE: 84 PLEASANT ST., SOUTH WEYMOUTH.

Boston Office: 53 State Street.

F. J. MULLEN,

— DEALER IN —

Fruit, Confectionery, Ice Cream

Best brands of Cigars and Tobacco, Tonics, &c. Also Lunch served at all hours. Oysters in every style.

Agent Old Colony Hand Laundry. Work called for and delivered.

Come in while you wait for the cars.

Broad St., opposite W. & B. Car-house, **Weymouth Centre, Mass.**

S. L. MOTT,

Dealer in all kinds of

Fresh, Salt and Smoked Fish,

OYSTERS, LOBSTERS, ETC.

SALT FISH at Wholesale and Retail.

Packer of the celebrated "Weymouth" Brand Cod Flakes.

Orders called for and delivered free.

Broad St., **East Weymouth, Mass.**

DERBY & THAYER,

FASHIONABLE - MILLINERS,

— AND DEALERS IN —

MATERIALS FOR FANCY WORK.

A Fine Line of Doilies, Embroidery Materials, Etc.

Independence Square, - South Weymouth, Mass.

ALBERT WILDER,

— DEALER IN —

PIANOS, ORGANS,

Violins, Banjos, Guitars, Harmonicas, Sheet Music, Stools & Covers.

Any of the above goods sold for CASH or on easy MONTHLY PAYMENTS. Pianos and Organs tuned and repaired in a scientific manner. Satisfaction guaranteed. Orders left at store or sent by mail will receive prompt attention.

55 Broad St., East Weymouth, Mass. P. O. Box 394.

JOHN P. FITZPATRICK,

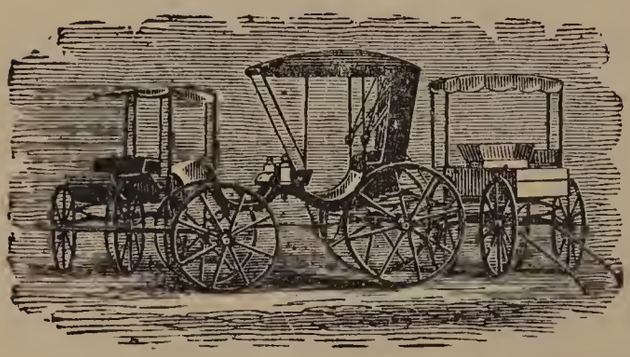

Carriage and Sign Painter.

Repairing in all its Branches.

Independence Square,

SOUTH WEYMOUTH, MASS.

Fine Carriage Painting a Specialty.

A. ELLIOT VINING,

REAL - ESTATE - AND - INSURANCE,

SOUTH WEYMOUTH.

BOSTON OFFICE:

EXCHANGE BUILDING, 53 STATE STREET.

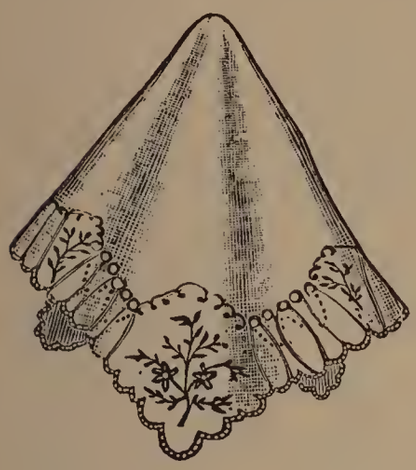

MRS. E. A. DAVIS. MISS M. W. BURRELL.

E. A. DAVIS & CO.

DEALERS IN

Dry & Fancy Goods,

Small Wares and Notions, Ladies' Furnishings, Stamped Goods in Great Variety, Ribbons, Gent's Hosiery, &c.

SEA STREET, OPP. ATHENS STREET,

NORTH WEYMOUTH, MASS.

E. S. BECKFORD,

ELECTRICIAN

Electric Light Wiring and Fitting,

SPEAKING TUBES, &C.

MOTOR, DYNAMO AND BELL WORK.

QUINCY, - - - - - - MASS.

L. T. BROWN,

DRUGGIST,

9 PLEASANT STREET,

SOUTH WEYMOUTH, MASS.

F. W. HOWE. SIDNEY GREENWOOD.

South Weymouth Shoe Lace Co.,

MANUFACTURERS OF

Fine Calf Leather Laces and Leather Novelties.

A SPECIALTY OF PORPOISE LACES. DEALERS IN LEATHER PIECES.

DEPOT SQUARE, SOUTH WEYMOUTH, MASS.

THEY HAVE THE CALL!

After you read this don't fail to see

OUR SPECIALTY,

THE FAMOUS

ALL WORSTED Blackfast WORSTEDS TRADE MARK **SUITS . . .**

Fully Guaranteed. **Best Made.**

THEY DO NOT SHINE OR GROW RUSTY.

All Styles And Prices.

ALSO HATS AND CAPS, NECKWEAR, FINE UNDERWEAR & HOSIERY.

SOUTH WEYMOUTH CLOTHING STORE,

Loud's Block, Independence Sq., South Weymouth.

Weymouth Business Directory.

Apothecaries.

BROWN L. T., 7 Pleasant, S. W.—see page 249.
CONNELL J. E., Library Building, Washington sq.—see first cover.
Cook L. A. & Co., Jackson sq., E. W.
HARLOW C. D., Washington sq.—see page 101.
Hoyt G. M., Broad, E. W.
NASH ELBRIDGE, Columbian sq., S. W.—see page 91.
Smith B. F., Central sq., W. C.

Artists.

BUSSELL A. F., next P. O., Quincy—see page 20.
Chemical Art Co., (The) Central, S. W.
Pratt Mrs. W. H., 96 Broad, E. W.

Auctioneers.

Hawes M. E., Fairmount av., E. W.
PRATT A. B., 114 Broad, E. W.—see page 45.

Awnings.

KING F. L., 16 Washington—see page 14.

Bakers.

SHAW G. H., (S. W. Bakery) Main n. Independence sq., S. W.—see page 34.
TOTMAN S. B., Jackson sq., E. W.—see page 240.

Banks.

EAST WEYMOUTH SAVINGS BANK, over P. O.—see page 36.

FIRST NATIONAL BANK OF SOUTH WEYMOUTH, Fogg building—see page 94.

SOUTH SHORE CO-OPERATIVE BANK, Washington sq.—see page 246.

SOUTH WEYMOUTH SAVINGS BANK, Fogg building—see page 95.

SOUTH WEYMOUTH CO-OPERATIVE BANK —see page 95.

UNION NATIONAL BANK, Washington sq.—see page 96.

WEYMOUTH SAVINGS BANK, n. Washington sq.—see page 27.

Bicycles (Manufacturers and Dealers).

BAYLEY F. L., Pleasant, S. W.—see page 100.

CUNNINGHAM W. E., Washington sq.—see page 33.

Damon S., Washington sq.

LOUD M. R. & CO., 31 Pond, S. W.—see page 97.

SYLVESTER W. F., Commercial sq., E. W.—see page 105.

Blacksmiths.

Boothby A., Columbian, S. W.

Conant G. W., Independence sq., S. W.

Garde W., Commercial sq.

Fogarty J. F., Commercial, E. W.

Hart D. W., Pleasant, S. W.

Healey W. M., Commercial, E. W.

POULIN J., North, N. W.—see page 108.

Reidy M., Commercial sq., E. W.

Roach Bros., Torrey, S. W.

Thayer & Lohnes, 94 Washington.

Boarding Houses.

Louney Mrs. C. E., 136 Broad, E. W.

Lufkin Mrs. M., Putnam, E. W.

Shaw Mrs. L. G., (private) 149 Main, S. W.

Booksellers and Stationers.

BAYLEY F. L., Pleasant, S. W.—see page 100.

CUNNINGHAM W. E., P. O. Building—see page 33.

HUNT G. H., Broad c. Cottage, E. W.—see page 99.
VAUGHAN C. F., Washington sq.—see page 63.

Boots, Shoes and Rubbers.

BAILEY C. T., Lincoln sq.—see page 30.
BARTLETT J. W. & CO., Sea, N. W.—see page 22.
BATES E. G., 48 Broad, E. W.—see page 50.
CONNELL J. A., Lake, E. W.—see page 242.
FOSTER C. T., Columbian sq., S. W.—see page 90.
FRENCH & MERCHANT, Jackson sq., E. W.—see page 78.
HART L. J., Washington sq.—see page 101.
HARRINGTON CHARLES, 6 Commercial, E. W.—see page 98.
MURRAY D. S., 47 Pleasant, S. W.—see page 92.
PAINE B. F., Washington sq.—see page 22.
Slattery & Evans, Jackson sq., E. W.
SULIS F. A., Lincoln sq.—see page 2.
WHITE R. M., 9 Cain av., W. C.—see page 46.
WOOD L., Jackson sq., E. W.—see page 99.

Boot and Shoe Manufacturers.

Cook, Sterling & Co., 10 Summer.
Dyer E. E., off Lovell, N. W.
Hart J. W. & Co., Hunt.
Hunt C. P. & Co., Sterling.
Lovell A. L., Main, S. W.
Porter G. E. & Co., Stetson c. Common.
Reed H. B. & Co., Columbian sq., S. W.
STETSON E. H. & CO., Main, N.—see page 59.
Torrey, Curtis & Tirrell, Bridge c. North, N. W.

Boot and Shoe Manufacturers' Supplies.

(Leather, Uppers, Heels, Counters, Innersoles, Stains, Softeners, etc.)

Bicknell G. H., Washington c. Congress.
Chandler H. B., Union, S. W.
Heald L., 192 Main, N.
Kelley T. A., Broad.

Nash & White, Commercial, W. H.
Poole W. W., 89 Union, S. W.
PRATT C. H. & SON, calf uppers, 94 Broad, E. W. —see page 46.
Tirrell & Davis, 193 Main, S. W.
Tirrell C., Pond, S. W.
Vinson & Woodbury, Main, S. W.

Boot and Shoe Laces.

Bowker G. R., Central, S. W.
Doran J., Union, S. W.
Derby J. E., 151 Main, S. W.
Greenwood J., White, S. W.
Healey R. H., Reed av., S. W.
Kelley C. H., Front, N.
May J., Union, S. W.
Tirrell C., 151 Main, S. W.
SOUTH WEYMOUTH SHOE LACE CO., Depot sq., S. W.—see page 249.
Welch J. F., Reed av., S. W.

Boot and Shoemakers (Custom).

Ahlstedt G., r. 153 Main, S. W.
Bates J. F., Bryant av.
Cushing S. E., 139 Main, S. W.
Dole S. A., Pond, S. W.
Hayes P. J., Richmond c. Phillips.
Farrar W. H., Jackson sq., E. W.
Keohan M., Washington sq.
Litchfield W. P., off 7 Myrtle, E. W.
MURRAY D. S., 47 Pleasant, S. W.—see page 92.
Nickerson E. L., 53 Commercial, E. W.
O'Connor P. H., Linden pl., W. C.
PRATT A. B., 114 Broad, E. W.—see page 45.
RICHARDS E. T., Lincoln sq.—see page 46.
Stetson G. H., Commercial sq., E. W.
STOWELL A. D., Pearl, N. W.—see page 46.

Box and Case Manufacturers.

Crawford A. O. & Co., Main, S. W.
Hunt R. L., Front c. Broad.
Loud R. & Sons, Mill, N.
PRAY & KELLEY, Essex, Middle and Lake, W. C. —see page 245.
SHERMAN ELON'S SONS, Randolph, S. W.—see page 243.

Building Movers.

Blanchard F. T., Main, N.
LOUD F. W., 52 Union, S. W.—see page 75.

Butter, Cheese, Etc.

Goldberg M., Torrey's lane.
Holbrook C. E., Union, S. W.

Cabinet Makers.

KING F. L., 16 Washington.—see page 14.
STAR UPHOLSTERY CO., Monatiquot, N. W.—see page 37.

Canned Goods Manufacturers.

Lincoln D. P., Commercial, E. W.

Carpenters and Builders.

BEALES H. J., Rockland—see page 104.
Blackwell C. F., Commercial, E. W.
BULLOCK F. F., Hollis, S. W.—see page 44.
Christie J. H., 28 Pond, S. W.
Chubbuck C. H., Curtis, N. W.
Churchill F. E., Union, S. W.
CURTIS G. F., Webb c. Richmond—see page 28.
Cushing R. J., Bridge, N. W.
Grant N. J., Linden pl., E. W.
HALE H. H., Pleasant, E. W.—see page 48.
Hobart T. P., Park av., S. W.
Morton E. W., West, N.
Montgomery B., Bridge, N. W.

Orcutt N. L., Prospect c. Norfolk.
Our J. N., 134 Washington.
Pratt E. I., East, E. W.
Reid & Pratt, Shawmut, E. W.
Richards F. W., Walnut av.
Seabury J., 177 Main, S. W.
SIMMONS C., 23 Commercial, E. W.—see page 108.
TALBOT R. J., Park, S. W.—see page 26.
TURNER W., Raymond, E. W.—see page 244.
Wade D. N., 8 Central, S. W.

Carpenters and Builders' Supplies.

(See also Hardware.)

RHINES J. B. & CO., near the depot—see page 109.
SANBORN W. F. & CO., opp. the depot—see page 106.

Carpets.

BARTLETT J. W. & CO., Sea, N. W.—see page 22.
KING F. L., 16 Washington—see page 14.
LOUD EVERETT, Jackson sq., E. W.—see page 86.
RAND J. W., Washington sq.—see page 43.
SULIS F. A., Lincoln sq.—see page 2.
TOWER C. H., Monatiquot, N. W.—see page 37.

Carriage and Sleigh Manufacturers and Dealers.

BOURK E., Tremont c. Norfolk—see page 103.
JOY D. F., Middle, W. C.—see page 25.
POULIN J., North, N. W.—see page 108.
Shannessy J. P., Independence sq., S. W.

Caterers.

BATES & HUMPHREY., Central sq., W. C.—see page 60.
HOLLAND, 107 Pleasant, S. W.—see page 85.

Cigars and Tobacco.

(See all other stores.)

BAYLEY F. L., opp. P. O., S. W. and N.—see page 100.
Burrell C. H., Madison, E. W.
DECECCA & CO., Washington sq.—see page 30.
Moshnichka J., (Mnfr.) Summer c. Federal.

Civil Engineers and Surveyors.

Nash H. A., Jr., Commercial, W. H.
REED Q. L., 102 Main, S. W.—see page 44.
Whiting R. H., Lovell, N. W.

Clothing Manufacturers and Dealers.

CATE FREDERICK, Richmond—see page 43.
Denbroeder A., 50 Broad, E. W.
FOSTER C. T., Columbian sq., S. W.—see page 90.
GROSSMAN S. & CO., Rice's blk., E. W.—see page 24.
HART LOUIS J., Washington sq.—see page 101.
Hobart F. E., Madison sq., E. W.
LOUD D. W., Independence sq., S. W.—see page 250.
PAINE B. F., Washington sq.—see page 22.
SULIS F. A., Lincoln sq.—see page 2.
Weymouth Clothing Co., 37 Broad, E. W.

Coal.

ELLS N. R., 233 Main, N.—see page 39.
EMERSON T. H., Wharf and East, E. W.—see page 110.
HOLLIS ALVIN, Depot sq., S. W.—see page 16.
RICHARDS A. J. & SON, Commercial—see page 32.
THOMPSON J. H., 29 High, E. W.—see page 18.
SHEPPARD J. F. & SON, Shaw, E. Braintree—see Braintree directory.

Confectioners.

BOYLE T. A., Broad, E. W.—see page 107.
Todd J. K., Washington sq.

Conveyancers. (See Lawyers).

REED Q. L., 102 Main, S. W.—see page 44.

Crockery and Glassware.

(See General Stores and Grocers.)

SULIS F. A., (souvenir) Lincoln sq.—see page 2.
VAUGHAN C. F., Washington sq.—see page 63.

Dentists.

Darling F. F., Jackson sq., E. W.
GREELEY DR. C. R., 39 Broad, E. W.—see page 42.
SAWYER DR. W. R., Independence sq., S. W.
WHITTLE CLARENCE P., D. D. S., Washington sq.—see page 235.

Depot and Pleasure Carriages.

CUSHING O., 57 Main, S. W.—see page 19.
DWYER J. F., 105 Washington—see page 40.
Hollis W. B. & Son, Commercial.
YOUNG G. W., 26 Commercial, E. W.—see page 31.

Drain Pipe.

LOUD M. R. & CO., 31 Pond, S. W.—see page 97.
RHINES J. B. & CO., Commercial n. depot—see page 109.
SANBORN W. F. & CO., opp. the depot—see page 106.

Dressmakers.

Ahern Miss K., off Common.
Baker Miss L. S., Union, S. W.
Bates Mrs. J. F., East, E. W.
Beals Mrs. A. F., 35 Pond, S. W.
Bosworth Mrs. F. A., 14 School, E. W.

Briggs Mrs. B. J., Grant c. Hill, E. W.
Brown Mrs. A. J., Pond, S. W.
Cady Miss L. M., West, N.
Chandler Miss C. L., 90 Union, S. W.
Chickering Miss E. W., Broad.
Collier G. H., Commercial, W. H.
Cook Mrs. W. B., Drew's av., E. W.
Doolin Miss E., North, N. W.
Dyer Mrs. H. W., North, N. W.
Ford Mrs. M., Vine.
Goodnow Mrs. M. A., Pleasant, L. c., E. W.
Hasty Miss C., Summit c. Keith.
Haviland Mrs. M. A., 97 Washington.
Healey Miss N. F., 40 Union, S. W.
Hollis Miss E. L., 24 Hollis, S. W.
Holmes Mrs. E. F., Stetson.
Lawler Mrs. H. H., Union, S. W.
Leary Miss E., 107 Pleasant, S. W.
Lincoln Miss H. B., Commercial, E. W.
Lonergan Miss M., Pleasant, E. W.
Macaulay Mrs. G. P., Linden pl., W. C.
McDonald Mrs. W. S., 19 High, E. W.
McGrath Miss S. M., 97 Broad, E. W.
Meuse Miss E. G., Jackson sq., E. W.
Newell Mrs. K. S., Sea, N. W.
Newton Miss A. S., 31 Sea, N. W.
Newton Mrs. G. L., 33 Sea, N. W.
Pierce Mrs. A., 57 Front.
Robbins Miss G. A., North, N. W.
Shaw Miss H. M., Pond, S. W.
Sulis Mrs. A. P., 47 Washington.
Sylvester Mrs. A. W., Washburn, E. W.
Tirrell Mrs. A. L., 10 Cedar, E. W.
Torrey Mrs. J. T., 182 Main, N.
Wadleigh Mrs. A., Pleasant, L. c., E. W.
Whaley Mrs. F. G., 42 Pleasant, S. W.
White Mrs. B. G., 68 Union, S. W.
White Miss R., off Commercial.
Whiting Mrs. H. F., Grant, E. W.
Wilbar Mrs. F. M., 290 Broad.

Dry Goods.

BARTLETT J. W. & CO., Sea, N. W.—see page 22.

BATES E. G., 48 Broad, E. W.—see page 50.

DAVIS E. A. & CO., Sea, N. W.—see page 249.

Denbroeder M. L., Pleasant, S. W.

FRENCH & MERCHANT, Jackson sq., E. W.—see page 78.

Ford J. P., Humphrey's corner, E. W.

Hansen C., 18 Pond, S. W., (peddler).

HARRINGTON C., 6 Commercial, E. W.—see page 98.

RAND J. W., Washington sq.—see page 43.

Rice C. A. & Co., Commercial.

Smith T., Independence sq., S. W.

SULIS F. A., Lincoln sq.—see page 2.

Torrey N. R., Union, H., (on wheels).

WOOD L., Jackson sq., E. W.—see page 99.

Dye Houses.

FRENCH & MERCHANT, Jackson sq., E. W.—see page 78.

PRAY MISS A., Foy's Blk.—see page 45.

Electricians and Electrical Appliances.

THE WEYMOUTH LIGHT & POWER CO., Wharf, E. W.—see page 98.

Expresses.

Adam's Ex., (A. P. Burrell) 42 Pleasant, S. W.

BAKER'S EX., 43 Washington—see page 49.

BOURK'S EX., Tremont c. Norfolk—see page 103.

BURRELL A. P., (baggage) 42 Pleasant, S. W.—see page 100.

Cummings & Redmond, 13 School, E. W.

CUSHING H. K., Hill and Commercial, E. W.—see page 24.

CUSHING O., 57 Main, S. W.—see page 19.

Drew's Ex., Drew's av. and Broad, E. W.

DWYER'S EX., 121 Washington—see page 40.

JORDAN W. M., (baggage) at depot—see page 246.
N. Y. & B. D. Ex., at depot, Broad, E. W., 42 Pleasant, S. W.
SHAW'S EXPRESS, 9 Sea, N. W.—see page 17.

Fancy Goods and Toys.

BARTLETT J. W. & CO., Sea, N. W.—see page 22.
BATES E. G., 48 Broad, E. W.—see page 50.
BAYLEY F. L., Pleasant, S. W.—see page 100.
CONNELL J. E., Library Building, Washington sq. —see first cover.
DAVIS E. A. & CO., Sea, N. W.—see page 249.
FRENCH & MERCHANT, Jackson sq., E. W.—see page 78.
HARLOW C. D., Washington sq.—see page 101.
HARRINGTON C., 6 Commercial, E. W.—see page 98.
HUNT G. H., Broad c. Cottage, E. W.—see page 99.
JORDAN E. S., 33 Washington—see page 13.
RAND J. W., Washington sq.—see page 43.
SULIS F. A., Lincoln sq.—see page 2.
THOMPSON G., 12 Washington—see page 3.
TINKHAM C. H., Pleasant, S. W.—see page 93.
VAUGHAN C. F., Washington sq.—see page 63.
WHITE MISS S. A., Commercial—see page 43.
WOOD L., Jackson sq., E. W.—see page 99.

Fashions.

FRENCH & MERCHANT, Jackson sq., E. W.—see page 78.

Feed Bag Manufacturer.

Hall A., 30 Washington.

Fertilizers.

Bradley Fertilizer Co., foot River, N. W.
HOLLIS ALVIN, Depot sq., S. W.—see page 16.
LOUD F. W., 52 Union, S. W.—see page 75.

NASH WM., Liberty sq., N.—see page 41.
THOMPSON J. H., 29 High, E. W.—see page 18.

Fish and Oysters.

BURRELL C. H., Bridge, N. W.—see page 107.
HOLLAND G. I., Columbian sq., S. W.—see page 85.
HUMPHREY BROS., Humphrey's c., E. W.—see page 89.
Marsh A. S., 25 Main, S. W.
MOTT S. L., Broad, E. W.—see page 247.
Perigo C. B., (clams) Norton, W. H.
Tracey A., Broad.

Fishing Tackle, Shells, &c.

BAILEY C. T., Lincoln sq.—see page 30.
HUNT GEO. H., Broad c. Cottage, E. W.—see page 99.
LOUD M. R. & CO., 31 Pond, S. W.—see page 97.

Florists.

Dunbar H. L., 73 Randolph, S. W.
Ford J. P., Raymond, E. W.
Hollis G., Randolph, S. W.
Hollis G. L., Columbian, S. W.
Mellen Mrs. T. C., Front c. Summer.
RALPH OSWALD, 56 Union, S. W.—see page 26.
Spear A. A., Broad, E. W.

Flour and Grain.

(See also Grocers.)

AMBLER F., Shaw, E. Braintree—see page 21.
EMERSON T. H., East and Wharf, E. W.—see page 110.
HOLLIS ALVIN, Depot sq., S. W.—see page 16.
RICHARDS A. J. & SON, Commercial—see page 32.

Fruit and Confectionery.

Casey P., Lincoln sq.
DECECCA R. & CO., Washington sq.—see page 30.
Dondero A., Columbian sq., S. W.
Ghiorzzi, Broad, E. W.
MULLEN F. J., Broad, W. C.—see page 247.
Salisbury J. P., 57 Broad, E. W.
Spigneso C., opp. P. O., E. W.
Tobin W., Jackson sq., E. W.

Furnishings.

BARTLETT J. W. & CO., Sea, N. W.—see page 22.
BATES A. K., (kitchen) Lincoln sq.—see page 41.
BATES E. G., 48 Broad, E. W.—see page 50.
CREHAN M. K., (kitchen) 22 Commercial, E. W. —see page 239.
DAVIS E. A. & CO., Sea, N. W.—see page 249.
FOSTER C. T., Columbian sq., S. W.—see page 90.
FRENCH & MERCHANT, Jackson sq., E. W.—see page 78.
GROSSMAN S. & CO., Rice's blk., E. W.—see page 24.
HART L. J., Washington sq.—see page 101.
HARRINGTON C., 6 Commercial, E. W.—see page 98.
JOY D. F., (horse) Middle, W. C.—see page 25.
KING F. L., (house) 16 Washington—see page 14.
LOUD D. W., Independence sq., S. W.—see page 250.
LOUD EVERETT, (kitchen) Jackson sq., E. W.—see page 86.
LOUD M. R. & CO., (kitchen) 31 Pond, S. W.—see page 97.
PAINE B. F., Washington sq.—see page 22.
RAND J. W., Washington sq.—see page 43.
SULIS F. A., Lincoln sq.—see page 2.
VAUGHAN C. F., (kitchen) Washington sq.—see page 63.

Weymouth Clothing Co., 37 Broad, E. W.
WHITE R. M., 9 Cain av., W. C.—see page 46.
WOOD L., Jackson sq., E. W.—see page 99.

Furniture.

BARTLETT J. W. & CO., Sea, N. W.—see page 22.
Bates Furniture Co., Broad, E. W.
Ford Furniture Co., Broad, E. W.
KING F. L., 16 Washington—see page 14.
Rice C. L. & Co., Independence sq., S. W.
TOWER C. H., Monatiquot, N. W.—see page 37.

General Stores.

BAILEY C. T., Lincoln sq.—see page 30.
BARTLETT J. W. & CO., Sea, N. W.—see page 22.
BATES & HUMPHREY, Central sq., W. C.—see page 60.
CONNELL J. A., Lake, E. W.—see page 242.
CRONIN W., 111 Washington—see page 23.
ESTES & BRAYSHAW, Athens c. Bridge, N. W.—see page 23.
HOLDEN & SLADEN, Church c. North, W. H.—see page 244.
HUMPHREY BROS., Broad c. Madison, E. W.—see page 89.
LOUD EVERETT, Jackson sq., E. W.—see page 86.
NASH W., Liberty sq., N.—see page 41.
WILLIS GORDON, Fogg bldg., S. W.—see page 105.

Grocers.

BAILEY C. T., Lincoln sq.—see page 30.
BARTLETT J. W. & CO., Sea, N. W.—see page 22.
BATES & HUMPHREY, Central sq., W. C.—see page 60.
Beane J. K., School, E. W.

Bicknell H. F., Commercial sq., E. W.
Clapp A. F., Depot sq., S. W.
CONNELL J. A., Lake, E. W.—see page 242.
CRONIN WM., 111 Washington—see page 23.
DYER J., Independence sq., S. W.—see page 241.
ESTES & BRAYSHAW, Athens c. Bridge, N.W. —see page 23.
Gennaco A., Lake, E. W.
Hersey W. P., (fancy) Green, N. W.
HOLDEN & SLADEN, North, W. H.—see page 244.
HUMPHREY BROS., Broad c. Madison, E. W.—see page 89.
HUNT E. W. & CO., Washington sq.—see page 77.
KALER S. J. & CO., 57 Washington—see page 4.
Loud & Stowell, 141 Main, S. W.
LOUD EVERETT, Jackson sq., E. W.—see page 86.
LYNCH M. W., Lake, E. W.—see page 25.
NASH M. C. & CO., 64 Front—see page 108.
NASH WM., Liberty sq., N.—see page 41.
PERRY G. E., Fountain sq., S. W.—see page 45.
PHILLIPS & BACON, 69 Washington—see page 8.
Pitcher E. J., Independence sq., S. W.
Pratt Mrs. E. D., L. c., E. W.
Pratt S. A. R., Commercial sq., E. W.
PRAY E. H. & SON, Lincoln sq.—see page 28.
Rockwood H., Columbian sq., S. W.
Shaw E. P., Pleasant, S. W.
SULLIVAN D., Depot sq., S. W.—see page 48.
Tirrell F. D., 70 Middle, W. C.
Wade & Stetson, 11 High, E. W.
WILLIS GORDON, Fogg Building, S. W.—see page 105.
Worcester J. G., Washington sq.

Hammock Manufacturers.

Brayshaw J., Cleverly ct., N. W.

Hairdressers.

Cochran F. W., Jackson sq., E. W.
Cushing B. W., L. c., E. W.

Donnell M., Broad, E. W.
Floyd F. H., Washington sq.
Fogarty P., Broad, E. W.
Healey J. C., Lake, E. W.
Holbrook A. L., (manicure) 7 Pond, S. W.
HOLLAND MR. & MRS. G. I., 107 Pleasant, S. W.—see page 85.
O'Dowd M., Columbian sq., S. W.
Page M. S., Bridge, N. W.
Parker C. C., Independence sq., S. W.
Pierce J. H., Washington sq.
Riley P., Madison, E. W.
Ryan J. F., Jackson, E. W.
Scott C. J., Jackson sq., E. W.
Smith Mrs. A. H., Norfolk.
Turner W. H., 71 Washington.

Hardware (see General and Stove Stores).

BAKER HARDWARE CO., Washington sq.—see page 29.
LOUD M. R. & CO., 31 Pond, S. W.—see page 97.

Hats and Caps.

FOSTER C. T., Columbian sq., S. W.—see page 90.
GROSSMAN S. & CO., Rice's blk., E. W.—see page 24.
HART L. J., Washington sq.—see page 101.
LOUD D. W., Independence sq., S. W.—see page 250.
PAINE B. F., Washington sq.—see page 22.

Harness Makers and Dealers.

BOURK E., Norfolk and Tremont—see page 103.
Heffernan W. H., Broad, E. W.
JOY D. F., Middle, W. C.—see page 25.
SMITH F. L., Independence sq., S. W.—see page 247.

Hay (see General Stores.)

AMBLER F., Shaw, E. Braintree—see page 21.
BOURK E., Tremont and Norfolk—see page 103.
CUSHING O., 57 Main, S. W.—see page 19.
ELLS N. R., 233 Main, N.—see page 39.
EMERSON T. H., East and Wharf, E. W.—see page 110.
FORD S., Bridge, N. W.—see page 103.
HOLLIS ALVIN, Depot sq., S. W.—see page 16.
HUMPHREY BROS., Humphrey's c., E. W.—see page 89.
LOUD F. W., 52 Union, S. W.—see page 75.
RICHARDS A. J. & SON, Commercial—see page 32.
SHEPPARD J. F. & SONS, Shaw, E. Braintree—see Braintree directory.

Hotels.

Anderson House, Fort Hill, N. W.
Bayside, Sea, N. W.
BOWEN HOUSE, Neck and Sea, N. W.—see page 47.
CUSHING HOUSE, 4 Front, S. W.—see page 43.
EAGLE HOUSE, Commercial, E. W.—see page 35.
HAWTHORNE HOUSE, 27 Madison, E. W.—see page 31.
HOTEL DERBY, Broad, E. W.—see page 36.
HOTEL FAIRVIEW, Bridge, N. W.—see page 35.
HOTEL MONATIQUOT, Bridge, N. W.—see page 47.
Salisbury House, Pleasant, L. c., E. W.
WESSAGUSSET HOUSE, opp. the station—see page 47.

Ice.

BASS H. A., Bridge, N. W.—see page 245.
E. W. Ice Co., Middle, W. C.
SHAW E. W., Randolph, S. W.—see page 104.
SHEPPARD J. F. & SONS, Shaw, E. Braintree—see Braintree directory.

Ice Cream and Confectionery.

BOYLE T. A., Broad, E. W.—see page 107.
Casey P., Lincoln sq.
HOLLAND G. I., 107 Pleasant, S. W.—see page 85.
LOUD EVERETT, (freezers) Jackson sq., E. W.—see page 86.
Merchant W. F., n. Jackson sq., E. W.
Todd J. K., Washington sq.
VAUGHAN C. F., Washington sq.—see page 63.

Insurance.

AMBLER F., Front n. Washington sq.—see page 21.
BICKNELL Z. L., 56 Broad, E. W.—see page 42.
BLANCHARD A. W., Commercial sq.—see page 6.
Brown E., Sea, N. W.
COOK LOUIS A., Columbian sq., S. W.—see page 240.
Garey M. P., Pleasant, E. W.
JORDAN A. S. & CO., 33 Washington—see first cover.
Preston Mrs. F. W., Commercial, W. H.
Tirrell H. A., Broad and Commercial, E. W.
VINING A. E., 84 Pleasant, S. W.—see page 248.
VINING H. F., 84 Pleasant, S. W.—see page 247.

Junk Dealers.

Bouldry J. R., Summer.
Kiernan E., Grass Hill pl., E. W.
Nadell W. F., Summer.
Wallace W. H., Pine, S. W.

Laundries.

FOSTER C. T., Columbian, S. W.—see page 90.
Goon Lee, 13 Pleasant, S. W.
Hing M., Lincoln sq.
Hum Y., 5 Commercial, E. W.
Lee Quong Joe, Washington sq.
NOLAN J. C., Central sq., W. C.—see page 49.

SOUTH WEYMOUTH LAUNDRY, (H. W. DYER) Park av. n. Main, S. W.—see page 34.

THOMAS B. F., Sea, N. W.—see page 49.

TINKHAM C. H., Music Hall bldg., S. W.—see page 93.

Lawyers.

COOK & COUGHLAN, Columbian sq., S. W.—see page 240.

Flint J. H., Front.

HUMPHREY JUDGE JAS., North, W. H.

Hunt A. N., Sterling.

Reed S. W., Washington.

Tirrell H., 8 Front, N.

Tyndale T. H., Commercial c. Webb.

Wentworth G. L., Pleasant, S. W.

Worthen A. P., Commercial.

Worthen S. E., Jackson sq., E. W.

Leather Novelties.

Clapp J., (heel protectors) 129 Broad, E. W.

Leather Novelty Co., Main, N.

Leather Remnants, Bleaching, &c.

Chick N. C., (bleaching) Wharf, E. W.

Clapp J., 129 Broad, E. W.

Daley D. F., Pine, S. W.

Pool F., Middle, W. C.

Pratt C. H., 3d, Grant, E. W.

Tisdale A. C., 135 Broad, E. W.

Lumber.

RHINES J. B. & CO., Commercial n. the depot—see page 109.

SANBORN W. F. & CO., opp. the depot—see page 106.

Machinists.

SYLVESTER W. F., Commercial sq., E. W.—see page 105.

Marble and Granite Works.

KELLEY JOHN, n. the depot—see page 32.

Masons and Builders.

Barnard T., Middle, N.
Beals L. A., Sea, N. W.
CAIN S., 124 Broad, E. W., (and Hingham)—see page 42.
Davis L. F., Pond, S. W.
Delorey A., Pearl, N. W.
Estes E., Randolph, S. W.
Everett B. H., Iron Hill, E. W.
Farrell John E., Lake, E. W.
King T., Commercial c. Broad, E. W.
Pratt G. M., Middle, W. C.
Ripley D., Pleasant, E. W.
SPRAGUE A. O., Pleasant, S. W.—see page 85.
Webb B. F., 112 Union, S. W.

Masons' Supplies.

RHINES J. B. & CO., Commercial—see page 109.
SANBORN W. F. & CO., opp. the depot—see page 106.

Mattresses, Cushions, &c.

KING F. L., 16 Washington—see page 14.
TOWER C. H., Monatiquot, N. W.—see page 37.

Milk.

Bailey H. A., 108 Broad, E. W.
Belcher L. L., Randolph, S. W.
Chandler N., 67 Summer.
Cowing F., Commercial, E. W.
Daley J. J., Pine, S. W.
Davis G. R., 81 Washington.
LOUD F. W., 52 Union, S. W.—see page 75.
Reed J. A., 117 Pleasant, S. W.
Shaw W. T., North opp. Sea, N. W.
THOMPSON J. H., 29 High, E. W.—see page 18.

Torrey J. E., Pleasant, S. W.
VAUGHAN C. F., Washington sq.—see page 63.

Milliners.

Barnes Miss H. W., North, N. W.
CALLAHAN MISS IDA M., Lincoln sq.—see page 48.
Croker Mrs. M. T., Jackson sq., E. W.
DERBY & THAYER, Independence sq., S. W.—see page 248.
PRAY MISS A., Foye's blk., Washington—see page 45.
WHITE MISS S. A., Washington sq.—see page 43.
WOOD MRS. L., Jackson sq., E. W.—see page 99.

Mitten and Glove Manufacturers.

Weymouth Mitten Co., Central, S. W.

Musical Merchandise.

CUNNINGHAM W. E., P. O. blk.—see page 33.
TINKHAM C. H., Music Hall bldg., S. W.—see page 93.
VAUGHAN C. F., Washington sq.—see page 63.
WILDER A., 55 Broad, E. W.—see page 248.

Musicians and Teachers.

Bergeon Miss R. DeL., Sterling av.
Blanchard Miss S. M., Commercial c. Tremont.
Cady Miss M. A., West, N.
Cain Miss M. L., Bates av., E. W.
CARVER W. O., (Orchestra) 17 Shawmut, E. W.
Clark Miss E. M., 7 Columbian, S. W.
Deane Miss A., 20 Hollis, S. W.
DEANE MISS L. G., 17 Pond, S. W.—see page 44.
FOSTER MRS. C. T., 94 Main, S. W.—see page 44.
Gutterson J. H., Commercial.
Loud Miss A. F., Commercial.

Peterson Miss M. C., 17 Cain, E. W.
Poe Miss R. M., Front n. Garfield sq.
Pratt W. F., Norfolk, N. W.
Raymond R. F., 14 High, E. W.
Sidlinger A. J., 6 Sea, N. W.
Tilden L. E., 47 Front.

News Dealers.

BAYLEY F. L., opp. P. O., S. W. and opp. P. O., N.—see page 100.
CUNNINGHAM W. E., Washington sq.—see page 33.
HUNT G. H., Broad c. Cottage, E. W.—see page 99.
NOLAN J. C., Central sq., W. C.—see page 49.
Pratt M. K., Washington sq.
THOMAS B. F., Sea n. North, N. W.—see page 49.

Newspapers.

EAST WEYMOUTH LIFE, Jackson sq., E. W.—see page 33.
South Weymouth Sun, 109 Pleasant, S. W.
WEYMOUTH GAZETTE, Commercial n. Washington sq.—see page 33.

Notary Public. (See also Lawyers.)

REED Q. L., 102 Main, S. W.—see page 44.

Nurses.

Bailey J., Norfolk.
Bates J. F., Bryant av.
Child Mrs. A. S., Field's av.
Corbin Miss A., Randolph, S. W.
Cushing R. L., 59 Main, S. W.
Davis Mrs. E. A., 59 Washington.
Gaillardet Mrs. B., 106 Washington.
Larmey Mrs. H. H., 10 Grant, E. W.
Litchfield Miss C. C., Lovell, N. W.
Lovell Mrs. C. B., High, E. W.

Lovell Mrs. L., Pleasant, E. W.
Poole Mrs. M. W., 30 Pond, S. W.
Pratt Mrs. H. T., Cowing av., W. C.
Richards Mrs. F. W., 3 Front.
Spear Mrs. A. J., Lovell, N. W.
Spear Mrs. M. F., Randolph, S. W.
Thayer Mrs. C. L., Lovell, N. W.
Thayer Mrs. M. A., 275 Broad.
Thompson Mrs. M., 66 Pleasant, E. W.

Opticians.

THOMPSON GRANVILLE, 12 Washington—see page 3.
TINKHAM C. H., Music Hall bldg., S. W.—see page 93.

Paints, Painters and Paperhangers.

BAILEY C. T., (dealer) Lincoln sq.—see page 30.
BAKER HARDWARE CO., (dealers) Washington sq.—see page 29.
Barker J. B., Pearl, N. W.
Burton & Ryan, Hyland pl., S. W.
Burrell A. F., 43 Washington.
BURRELL M. S., (paper hanger) 25 Madison, E. W.—see page 38.
BURRELL W. T., (house) 80 Washington—see page 48.
CRONIN W., (dealer) 111 Washington—see page 23.
ESTES & BRAYSHAW, (dealers) Athens, N. W. —see page 23.
FITZPATRICK J. P., (carriage) Independence sq., S. W.—see page 248.
FLINT A. L., (house) Madison av., E. W.—see page 38.
Gallant S., L. c., E. W.
Gerald C. S., Main, N.
Gove M. E., (wall papers) Prospect.
HUMPHREY BROS., (dealers) Broad c. Madison, E. W.—see page 89.
Jackson J., 40 Front.

JESSEMAN H. C., (house) Park av., S. W.—see page 243.

JOY D. F., (carriage) Middle, W. C.—see page 25.

LOUD M. R. & CO., (dealers) 31 Pond, S. W.—see page 97.

Martin E., Park av., S. W.

NASH W., (dealer) Liberty sq., N.—see page 41.

Nickerson E. O., 19 Union, S. W.

Peakes J., Jackson sq., E. W.

Roland E., Commercial sq., E. W.

Shackford E. W., Hawthorn, E. W.

Souther L., Commercial, E. W.

Parks and Pleasure Grounds.

Electric Grove, Union, S. W.

Lakeview Park, Washington, L. c., E. W.

Lovell's Grove, Bridge c. Monatiquot, N. W.

Photographers.

BUSSELL A. F., Adams Building, Quincy—see page 20.

Physicians.

BULLOCK G. D., M. D., 21 Washington—see page 124.

CHASE J., JR., M. D., 103 Broad, E. W.—see page 129.

Drake W. A., North, N. W.

Fraser J. C., 93 Broad, E. W.

GRANGER K. H., M. D., 98 Pleasant, S. W.—see page 156.

HATHAWAY WM. F., M. D., Washington c. Prospect—see page 160.

LIBBY J. H., M. D., Broad, E. W.—see page 175.

MAYBURY E. N., 25 Pleasant, S. W.—see page 183.

Pfefferkorn C. H., Myrtle, E. W.

Pollock L. L., M. D., Cedar, E. W.

TINKHAM G. W., M. D., 4 Front—see page 223.

TIRRELL V. M., M. D., 56 Pleasant, S. W.—see page 225.

VIRGIN F. P., M. D., 27 Washington—see page 230.

Piano Tuners.

WILDER A., 55 Broad, E. W.—see page 248.

Wildes J. L., Commercial, W. H.

Plumbers.

BATES A. K., Lincoln sq.—see page 41.

CREHAN M. K., 22 Commercial, E. W.—see page 239.

LOUD M. R. & CO., 31 Pond, S. W.—see page 97.

POWERS A. F., Washington sq.—see page 15.

PRATT S. W., Washington sq.—see page 42.

Pool Rooms.

BURRELL C. H., 2d, Sea, N. W.—see page 107.

Poultry and Poultry Supplies.

AMBLER FRANCIS, Shaw, E. Braintree—see page 21.

Dow J. S., Front.

EMERSON T. H., Wharf and East, E. W.—see page 110.

Harrington C. A., Pleasant, S. W.

HOLLIS ALVIN, Depot sq., S. W.—see page 16.

Hollis E. S., Forest, S. W.

Pool H. T., Pine, S. W.

Thayer S., Columbian, S. W.

Printers.

CARVER & CO., Jackson sq., E. W.—see page 80.

Crawford A. O. & Co., Main, S. W.

JOY H. H., Torrey, S. W.—see page 39.

Pratt Bros., 109 Pleasant, S. W.

PRAY & KELLEY, Middle c. Essex, E. W.—see page 245.

WESSAGUSSET PRESS, 18 Broad, E. W.—see page 82.

WEYMOUTH & BRAINTREE PUBLISHING CO., Commercial n. Washington sq. and Rice Block, E. W.—see page 33.

Proprietary Medicines.

BATES & HUMPHREY, Central sq., W. C.—see page 60.

BARTLETT J. W. & CO., Sea, N. W.—see page 22.

CONNELL J. E., Library Building, Washington sq. —see first cover.

HARLOW C. D., Washington sq.—see page 101.

LYNCH M. W., Lake, E. W.—see page 25.

NASH ELBRIDGE, Columbian sq., S. W.—see page 91.

NASH WM., Liberty sq., N.—see page 41.

Webb J. C., 310 Union, S. W.

WHITE DORICK, n. the depot—see page 47.

Provisions.

BAILEY C. T., Lincoln sq.—see page 30.

CLEMENT M. Y., Sea, N. W.—see page 242.

CONNELL J. A., Lake, E. W.—see page 242.

CRONIN W., 111 Washington—see page 23.

Crosby & Clapp, Pleasant, S. W.

DAVIS G. R., 71 Washington—see page 106.

HOCKING W. H., 34 Park av., S. W.—see page 241.

HUMPHREY BROS., Broad c. Middle, E. W.—see page 89.

HUNT E. W. & CO., Washington sq.—see page 77.

Joy L. P., r. 134 Main, S. W.

KALER S. J. & CO., 57 Washington—see page 4.

LYNCH M. W., Lake, E. W.—see page 25.

Martin J., 35 Park av., S. W.

PHILLIPS & BACON, 69 Washington—see page 8.

Poole T. G., L. c., E. W.

PRAY E. H. & SON, Lincoln sq.—see page 28.

Raymond A. B., Pleasant, S. W.

Rice & Haynes, 47 Broad, E. W.
SYLVESTER B. B., Jackson sq., E. W.—see page 107.
Taylor J., 46 Pleasant, S. W.
Thompson L. S., East, W. H.
Spilstead W. T., Washington, L. c., E. W.
Worster J. G., Washington sq.

Publishers.

Pratt Bros., 109 Pleasant, S. W.
WEYMOUTH & BRAINTREE PUBLISHING CO., Commercial n. Washington sq. and Rice blk., E. W.—see page 33.

Pyrotechnists.

HUNT EDMUND S. & SONS, Broad and Oak—see page 27.

Real Estate.

BLANCHARD A. W., Commercial sq.—see page 6.
JORDAN E. T., 33 Washington—see first cover.
PIERCE D. J., Webb—see page 45.
VINING A. E., 84 Pleasant, S. W.—see page 248.
VINING H. F., 84 Pleasant, S. W.—see page 247.

Restaurants.

BURRELL C. H., 2d., Bridge, N. W.—see page 107.
CARPENTER C. A., Lincoln sq.—see page 49.
HOLLAND G. I., 107 Pleasant, S. W.—see page 85.
MONATIQUOT, Bridge, N. W.—see page 47.
NOLAN J. C., Central sq., W. C.—see page 49.
Pratt J. B., Lovell's Grove, N. W.
VEADER J., off foot Sea, N. W.—see page 37.

Sanitary Engineers.

POWERS A. F., Washington sq.—see page 15.

Sewing Machines.

Blackwell S. F., 4 Washburn, E. W.

FRENCH & MERCHANT, Jackson sq., E. W.—see page 78.
Greenwood C., Hotel Derby, E. W.

Stables, (Livery, Sale, &c.)

BOURK E., Tremont c. Norfolk—see page 103.
CUSHING O., 57 Main, S. W.—see page 19.
CUSHING W. N., 4 Front, S. W.—see page 43.
FORD & CO., 81 Washington—see page 29.
Hollis W. B. & Son, n. the depot.
Hunt G. A., Washington sq.
Thayer H. L., Commercial.
YOUNG G. W., Commercial, E. W.—see page 31.

Stock Breeders and Dealers.

BOURK E., Tremont c. Norfolk—see page 103.
FORD S., Bridge, N. W.—see page 103.
LOUD F. W., 52 Union, S. W.—see page 75.
SULLIVAN D., Depot sq., S. W.—see page 48.
THOMPSON J. H., 29 High, E. W.—see page 18.

Stoves, Tinware, &c.

BATES A. K., Lincoln sq.—see page 41.
CREHAN M. K., 22 Commercial, E. W.—see page 239.
LOUD M. R. & CO., 31 Pond, S. W.—see page 97.
POWERS A. F., Washington sq.—see page 15.
PRATT S. W., Washington sq.—see page 42.
Spencer W. H., Jackson sq., E. W.

Street Electric Railways.

Abington & Rockland, S. W. to R.
Hingham, E. W. to Hingham.
Quincy & Boston, E. W. via N. W., Q. P., and Q., to Boston
Weymouth & Braintree, E. W., W. C., S. W., W., E. B., and B.

St. R. R. Waiting and Refreshment Rooms.

Bicknell S. A., Bicknell sq., N. W.

CARPENTER C. A., Lincoln sq.—see page 49.
DUNBAR W. J., Commercial sq., E. W.—see page 108.
MULLEN F. J., Broad, W. C.—see page 247.
NOLAN J. C., Central sq., W. C.—see page 49.
THOMAS B. F., Sea, N. W.—see page 49.

Tailors.

Denbroeder A., 50 Broad, E. W.
MERCHANT R. V., Jackson sq., E. W.—see page 102.
White F. A., Washington sq.

Teaming, Furniture Moving, &c.

Cummings J., Main c. Middle, N.
Curtis J. W., Grass Hill pl., E. W.
CUSHING H. K., Hill c. Commercial, E. W.—see page 24.
Cushing J. F. & W. H., Middle, W. C.
CUSHING O., 57 Main, S. W.—see page 19.
ELLS N. R., 233 Main, N.—see page 39.
Gallant P. A., 35 Madison, E. W.
LOUD F. W., 52 Union, S. W.—see page 75.
O'Connor J. W., Granite.
Shores J., 112 Union, S. W.
THOMPSON J. H., 29 High, E. W.—see page 18.
Wright E. S., Columbian sq., S. W.

Tools (Mechanic, Farm, Garden.)

BAILEY C. T., Lincoln sq.—see page 30.
BAKER HARDWARE CO., Washington sq.—see page 29.
BARTLETT J. W. & CO., Sea, N. W.—see page 22.
BATES & HUMPHREY, Central sq., W. C.—see page 60.
LOUD EVERETT, Jackson sq., E. W.—see page 86.
HUMPHREY BROS., Humphrey's sq., E. W.—see page 89.

LOUD M. R. & CO., 31 Pond, S. W.—see page 97.
NASH WM., Liberty sq., N.—see page 41.
WILLIS GORDON, Fogg's bldg., S. W.—see page 105.

Trunks and Bags.

BATES E. G., 48 Broad, E. W.—see page 50.
FOSTER C. T. & CO., Columbian sq., S. W.—see page 90.
FRENCH & MERCHANT, Jackson sq., E. W.—see page 78.
GROSSMAN & CO., Rice's block, E. W.—see page 24.
HART L. J., Washington sq.—see page 101.
RAND J. W., Washington sq.—see page 43.

Trusses, &c.

GUERTIN BENONIE, Congress—see page 237.

Undertakers.

FORD & CO., Washington sq.—see page 29.
KING F. L., 16 Washington—see page 14.
Mansfield G. E., Jackson sq., E. W.
Rice C. L. & Co., Independence sq., S. W.
RICE W. T., Jackson sq., E. W.—see page 102.

Upholsterers.

KING F. L., 16 Washington—see page 14.
TOWER C. H., (Star Upholstery Co.) Monatiquot, N. W.—see page 37.

Variety Stores.

VAUGHAN C. F., Washington sq.—see page 63.

Veterinary Surgeons.

ABELE F., V. S., Quincy—see page 40.
Davis C. H., 195 Main, N.

Watchmakers and Jewelers.

Frary E. H., Washington sq.

Loud J. F., Commercial c. Union av., W. C.
Reed F. B., Broad, E. W.
THOMPSON GRANVILLE, 12 Washington—see page 3.
TINKHAM C. H., Music Hall bldg., Pleasant, S. W. —see page 93.

Wood.

Cobb N., Pleasant, L. c., E. W.
Cushing J. F. & W. H., Middle, W. C.
ELLS N. R., 233 Main, N.—see page 39.
EMERSON T. H., East and Wharf, E. W.—see page 110.
HOLLIS ALVIN, Depot sq., S. W.—see page 16.
LOUD F. W., 52 Union, S. W.—see page 75.
Moore J., Pleasant, S. W.
RICHARDS A. J. & SON, Commercial—see page 32.
SHEPPARD J. F. & SON, Shaw, E. Braintree—see Braintree directory.
THOMPSON J. H., 29 High, E. W.—see page 18.

Wall Papers.

BAKER HARDWARE CO., Washington sq.—see page 29.
BURRELL M. S., 25 Madison, E. W.—see page 38.

Wool Scouring.

Mann J. E., Wharf, E. W.

Yachts and Boats to Let.

VEADER J., off foot Sea, N. W.—see page 37.

Yeast.

Bullock A. F., (agt. Fleischmann & Co.) 15 Central, S. W.

J. F. SHEPPARD & SONS,

DEALERS IN

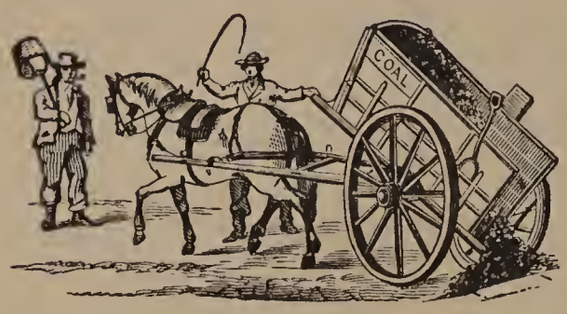

COAL,

Sawed Wood,

HAY and ICE.

POST OFFICE ADDRESS:

Weymouth, East Braintree or Quincy.

———o———

ALL THE BEST

Anthracite and Cumberland

COALS

CONSTANTLY IN STOCK.

———o———

☞ **CONNECTED BY TELEPHONE.**

Wharves at East Braintree and Quincy Point.

All Orders by Mail or Telephone Promptly Attended to.

DIRECTORY

.....OF.....

BRAINTREE, MASS.

1896.

THE J. H. HOGAN COMPANY,

QUINCY, MASS.

M. L. TUPPER,

DEALER IN

COAL, WOOD, HAY, BRICK, LIME,

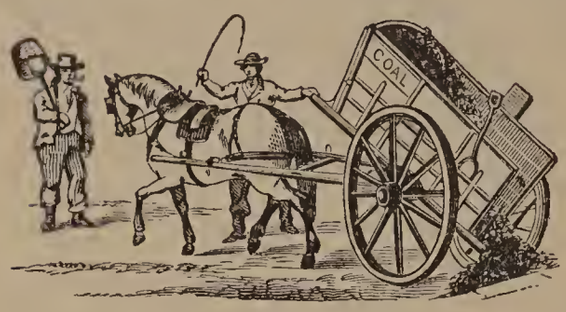

Cement, Hair, Shingles and Laths. Drain Pipe in all sizes and in any quantities. Thorley's Horse and Cattle Food. Bradley's Fertilizers, etc.

Office and Yard,

Opposite New Freight Depot,

Off Crescent Ave.,

South Braintree.

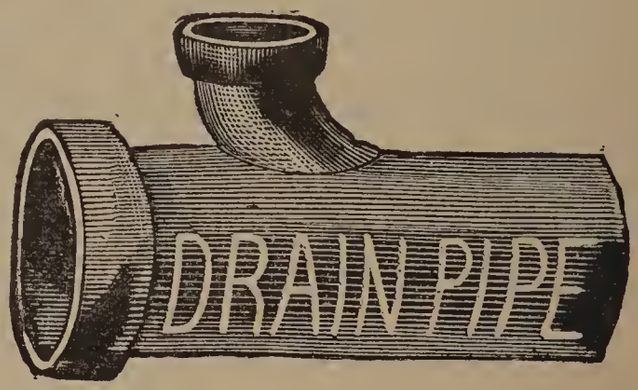

Custance & Simpson,

STONE MASONS AND CONTRACTORS.

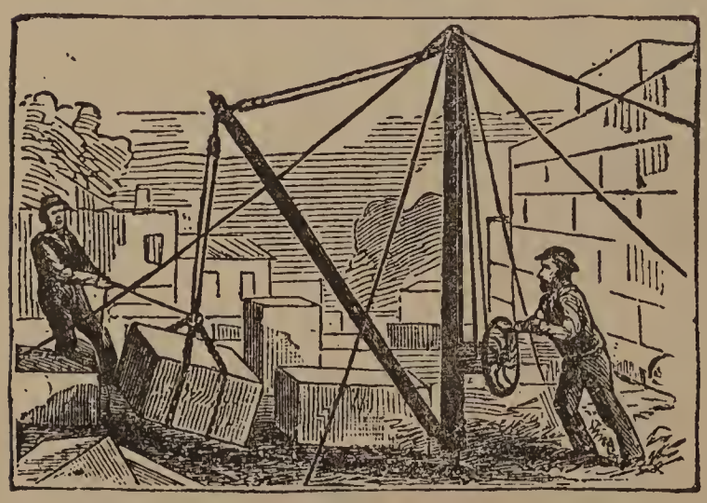

Estimates furnished on Contracts for Cellars, Bank Walls, Cisterns, and all kinds of Stone Work. Stone and Mortar Sand furnished in any quantity.

All Orders promptly Filled. Satisfaction Guaranteed.

FRANKLIN STREET, NEAR FIVE CORNERS,

SOUTH BRAINTREE, MASS.

STREETS, AVENUES, PRIVATE WAYS, &c.

Adams, from Elm at tannery to Commercial
Allen, from Quincy av. at the Bridge to Commercial n. [P. O., E. B.
Arbutus av., at Mayflower Park, S. B.
Ash av., from West to Hollis av.
Boscobel, off Fountain, S. B. H.
Bowditch, from Front opp. the station, E. B.
Cedar, from Washington n. Quincy line to Elm
Central, from 3 Summer to Taylor, S. B.
Central av., from Washington at library across Tremont to Franklin. S. B.
Charles, from Elm to Park
Cherry, from Washington n. the bridge to Common
Cleveland av., from Middle to Union
Commercial, from Weymouth line, E. B., to Quincy line
Common, from Washington n. Cherry to the common
Crescent av., from Pearl by Tupper's Coal office, S. B.
Deering av., off Hollis av.
Division, from Liberty across Washington on H. line
Elliot, from Walnut av. to Weymouth line
Elm, from Washington by depot to Commercial c. Hay-[ward
Elmwood av., from Elm n. the depot
Elmwood Park, from Elliot to Weymouth line, E. B.
Factory Hill, off Commercial at twine factory, E. B.
Fairview av., off Pond, S. B.
Faxon, from Commercial to Stetson, E. B.
Florence av., at Mayflower Park, S. B.
Forest av., from Franklin to pumping station
Forest, from Liberty, S. B.
Fountain, off Pearl at S. B. H., S. B.
Franklin, from Washington to Five Corners, S. B.
French av., from Holbrook av. at the station to Union, S. B.
Front, from Allen at R. R. crossing to Commercial, E. B.

Granite, from Pond, S. B., through 5 c. to Quincy line
Grove, from Plain across Liberty to Weymouth line,
Hall av., from 15 Hancock to Washington, S. B. [S. B.
Hancock, from Washington n. R. R. bridge to the sq.,
Harrison av., from Middle to Cleveland av. [S. B.
Hayward, from Commercial c. Elm to Quincy av., E. B.
Highland av., off Washington at h. of J. S. Miller, S. B.
Hillside av., from Commercial to Stetson av., E. B.
Hillside road, off Union, E. B.
Hobart, from Allen to Haywood, E. B.
Hobart av., from Commercial to Stetson av., E. B.
Holbrook av., from Washington at P. O. to the station,
Hollis av., from Washington to n. stand pipe [S. B.
Hooker, from Railroad to the cemetery
Howard, from Commercial to Q. line
Independence av., from Washington to Q. line
Jersey av., from River to h. of F. Landry
King Hill road, from Pond n. Granite to West, S. B.
Lakeview av., from Franklin to Tremont, S. B.
Liberty, from Union n. Commercial, E. B., across Grove to Holbrook line
Lisle, from Liberty opp. Stetson av., E. B.
Long's av., from Railroad to the cemetery
Lowell, from Elm to Park
Maple, from Washington c. Monatiquot av. to Hollis av.
Mayflower Park, off South Washington, S. B.
Middle, from Elm across Union to Liberty
Mill, from Commercial to Shaw, E. B.
Miller av., off Commercial, E. B.
Monatiquot av., from Washington to Oak
Morton, from Franklin opp. Summer to pumping station
Mt. Vernon av., from Washington to West
Myrtle, from Middle to Vine
North, from Granite to Granite n. Quincy line
Oak, from West opp. Tremont to Hollis av.
Park, across Charles and Lowell
Park Grove av., off Mt. Vernon av.
Peach, from Washington to Liberty, S. B.
Pearl, from "The sq.," S. B., by S. B. H. to Middle
Plain, from Washington c. Hancock to Liberty, S. B.

Pleasant, from Cedar to School
Plymouth av., at Mayflower Park, S. B.
Pond, from Washington n. Little Pond to Randolph line,
Prior av., from Washington to School [S. B.
Prospect, from Hobart to Hobart, E. B.
Prospect av., from Fountain, S. B. H., S. B.
Quincy av., from Commercial n. Weymouth line across the bridge to Quincy line, E. B.
Railroad, from River along the R. R. to School
River, from Washington across the R. R. to Middle
School, from Washington across the R. R. to Cedar
Shaw, from Commercial under the R. R. to Quincy line,
Shaw av., from River to Soper House lane [E. B.
Soper House lane, off 74 Washington to Shaw av.
South, from Washington to H. line
Spruce, from Myrtle to River
Standish av., at Mayflower Park, S. B.
Stedman, off School
Sterling, from Elliot c. Walnut av. to Weymouth line,
Stetson av., from Liberty to Elliot [E. B.
Storr's av., off Washington at Storr's sq.
Storr's sq., junc. Washington and Elm
Summer, from Washington to Franklin opp. Morton,
Taylor, from 167 Washington to Franklin, S. B. [S. B.
Thayer av., from 14 Hancock to Crescent av., S. B.
Thayer pl., from Washington to Hall av., S. B.
Town, from Pond to Granite, S. B.
Tremont, from Washington, S. B., to West opp. Oak
Union, from Washington opp. Central av., S. B., to Commercial, E. B.
Vine, from Myrtle to River
Walnut av., from Elliot to Weymouth line, E. B.
Washington, from Holbrook line via S. B. and B. to Quincy line
West, from Washington through 5 c. to Randolph line
Willow av., from Front, E. B.
Wood, from Willard av. in W. Q. by res. of T. Forsythe

GEORGE H. HOLBROOK,

CONTRACTOR & BUILDER.

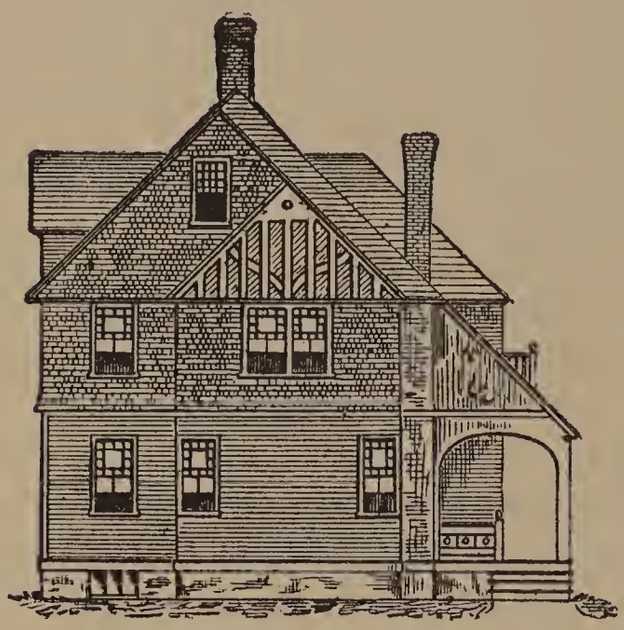

JOBBING

Promptly Attended To.

Middle Street,

BRAINTREE.

P. O. Box 103.

ALLAN H. GIGIE,

Decorative and House Painter.

Estimates furnished on Contracts for House, Sign and Ornamental Work.

Whitening, Tinting, Graining, Glazing, and all kinds of interior decorating done at short notice and in a thoroughly artistic manner.

Satisfaction guaranteed.

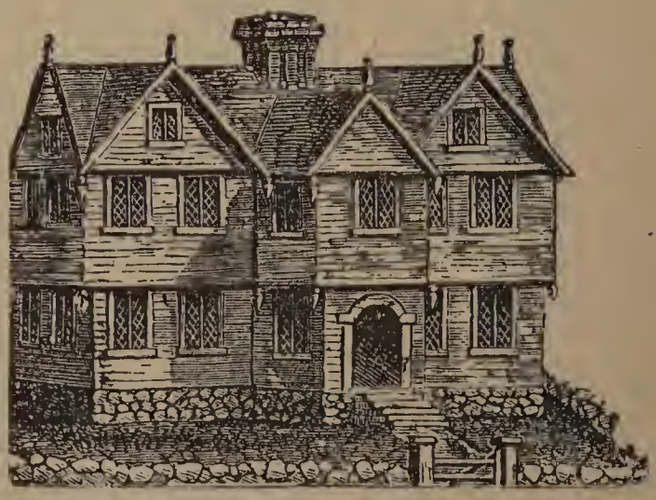

Shop and Residence, Lisle Street.

P. O. BOX 40, EAST BRAINTREE.

BRUNSWICK HOTEL,

Corner Washington and Pearl Sts.,

SOUTH BRAINTREE, MASS.,

W. S. TRACEY, Prop.

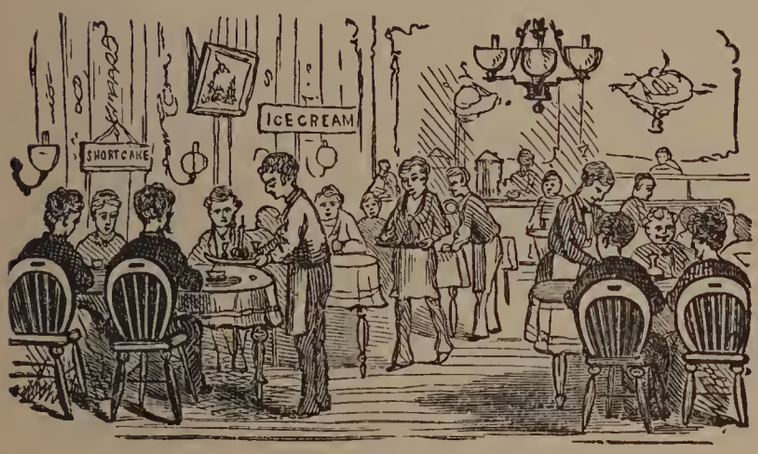

Pleasantly located in centre of village, near depot, and electrics to all points.

Modern improvements.

Good Board and Rooms at reasonable prices.

TERMS, $1.50 PER DAY.

PARTICULAR ATTENTION TO COMMERCIAL TRAVELLERS.

J. B. POORE, Agt.,

Carriage Builder,

Repairer,

And Practical Horse-Shoer.

Jobbing Promptly Attended to.

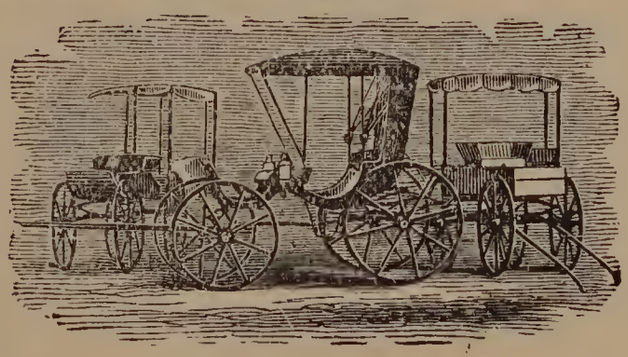

Particular attention paid to lame and interfering horses.

☞ SATISFACTION GUARANTEED.

Shop, Middle Street.

LOCK BOX 294,

BRAINTREE, - MASS.

MORRISON & CO.,

PROPRIETORS

Old Colony Steam and Hand Laundry.

All kinds of Laundry Work done in best manner. Goods called for and delivered.

MANUFACTURERS OF

ABSORBENT,

JEWELERS & PERFUMERS COTTON.

Also Proprietors Old Colony Carpet Cleaning Co.
Order by mail, P. O. Box 291,

BRAINTREE, - - MASS.

LYMAN W. MORRISON. GEO. G. ELLSWORTH.

F. ABELE, V. S.,

VETERINARY SURGEON,

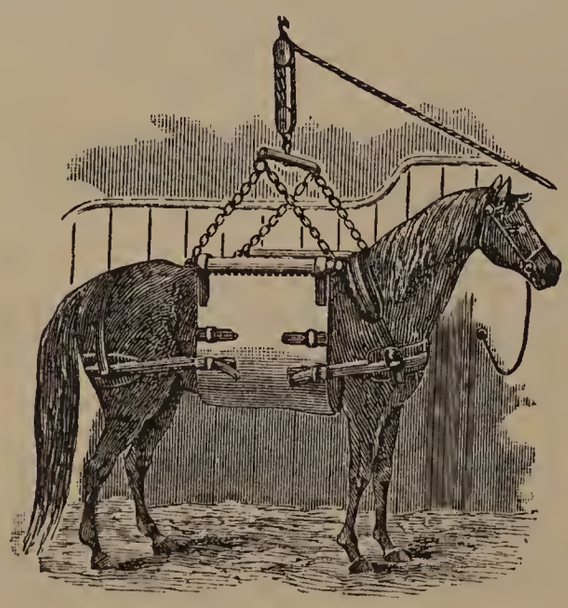

TELEPHONE CONNECTION

Office and Residence,

6 Spear Street,

Just back of Public Library.

QUINCY, MASS.

HENRY H. SNOW,

DEALER IN

WATCHES, CLOCKS, JEWELRY,

DIAMONDS & SILVERWARE.

Special attention given to Watch and Clock Repairing and Engraving.

We make a specialty of Testing Eyes and Fitting Glasses. Having made a special study of this branch of our business, and having the most improved appliances, I feel confident of giving satisfaction.

Opposite M. E. Church,

SO. BRAINTREE,

MASS.

J. H. G. ROBINSON,

CARPENTER AND BUILDER.

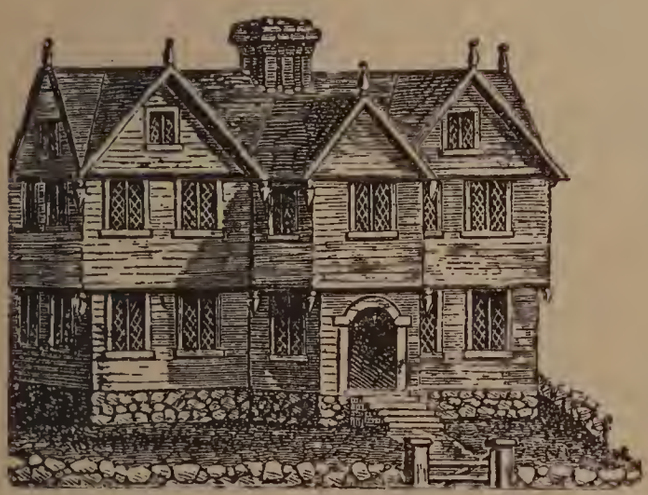

Plans, Specifications and Estimates promptly furnished for new work or repairs.

Also New Houses for Sale or built to order in desirable locations.

MT. VERNON AVE. P. O. BOX 182.

BRAINTREE, MASS.

J. SAMPSON,

WHOLESALE AND RETAIL DEALER IN

CHOICE MEATS . . .

. . And **PROVISIONS.**

Wholesale Orders Promptly Delivered Free.

ALSO DEALER IN

PURE MILK,

Which we recommend, being from our own herd, where none but healthy animals are kept.

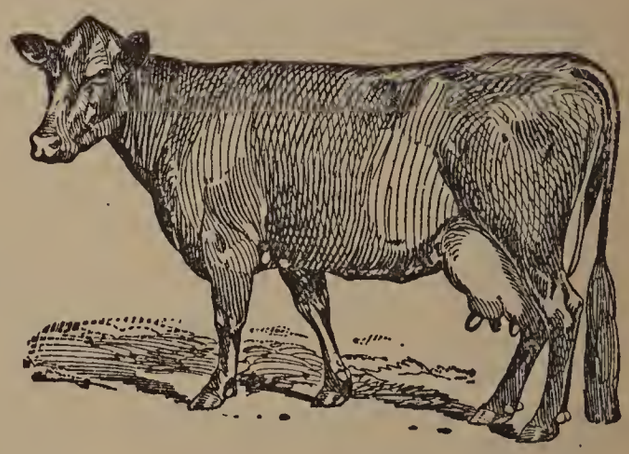

GROWER OF

CAPE CRANBERRIES.

Which we supply at wholesale and retail.

ORDER BY MAIL.

Office & Residence, 128 WASHINGTON ST.

P. O. BOX 41, BRAINTREE, MASS.

CHURCHES.

FIRST CONGREGATIONAL CHURCH.

Elm st. n. Washington.

Organized 1707.

Pastor—Rev. A. A. Ellsworth.

Deacons—H. M. Hollis, T. W. Sampson, Arza B. Keith.

Clerk and Treasurer—Dea. A. B. Keith.

Parish Committee—H. S. Thayer, C. S. Bates and J. M. Arnold; Clerk and Treasurer, N. R. Proctor; Collector, Mrs. J. F. Hayward.

S. S. Supt.—C. S. Bates.

Sec.—Miss C. Thomas.

Sunday services: Preaching, 10.30 A. M.; Sunday School, 12 M.; Y. P. S. C. E. meeting, 6, and preaching, 7 P. M.; prayer meeting, Thursdays, 7.30 P. M.

SOUTH CONGREGATIONAL CHURCH.

Washington st. c. Pond, S. B.

Organized 1829.

Pastor—Rev. C. F. Hill Crathern.

Deacons—Jacob S. Dyer, Henry B. Whitman, Orville M. Rogers.

Prudential Committee—Pastor, Deacons.

Clerk—Frank Reed.

S. S. Supt.—H. B. Whitman.

Sunday services: Preaching, 10.30 A. M.; Sunday School, 12 M.; Junior Endeavor service, 3; Intermediate Endeavor service, 4; Senior Endeavor service, 6 P. M.; evening service, 7.

UNION CONGREGATIONAL CHURCH.

Quincy av., E. B., (see Weymouth Directory).

M. E. CHURCH.

Washington st., S. B.
Organized 1874.
Pastor—Rev. C. H. Walter.
Recording Steward—H. H. Snow.
S. S. Supt —E. A. Fisher.
Sunday services: Preaching, 10.30 A. M.; Sunday School, 12 M.; Epworth League, 6; Prayer services, 7 P. M.
Class meeting, Tuesdays, 7.30 P. M.; prayer meeting, Fridays, 7.30 P. M.
Ladies Aid Society meets first Wednesdays. President —Mrs. L. A. Hollis.
Epworth League meets third Thursdays. President—H. T. Cushman.

METHODIST EPISCOPAL CHURCH.

Commercial, E. B.
Pastor—Rev. Wm. J. Kelley.
Clerk and Treasurer—Mrs. L. F. Johnson.
S. S. Supt.—Jos. Sampson.
Sunday services: Preaching, 10.30 A. M.; Sunday School, 12 M.; preaching, 7.30 P. M.

FIRST UNIVERSALIST CHURCH.

Storr's sq.
Pastor—Rev. Chas. S. Nickerson.
President—Geo. H. Arnold.
Clerk—S. Nye.
S. S. Supt.—D. E. Cain.
Sunday services: Sunday School, 1.15; preaching, 2.30 P. M.

TRINITY CHAPEL.

Mayflower Park, S. B.
Rector—Rev. William Hyde.
Services: The last Sunday of each month, 2.30 P. M.

FIRST BAPTIST CHURCH.

Washington st. c. Sampson av.
Pastor—Rev. L. B. Hatch.
Clerk—Miss E. A. Bates.
Treasurer—Mrs. J. W. Woodworth.
Sunday services: Sunday School, 1; preaching, 2; young people's meeting, 6; evening service, 7 P. M.
Prayer meeting, Fridays, 7.30 P. M.

ST. FRANCIS CATHOLIC CHURCH.

Central av., S. B.
Attended from Quincy.
Sunday services: Mass, 9 and 10 A. M., alternately; Sunday School, 2.30 P. M.

H. SILVER,
CUSTOM AND READY MADE
CLOTHING.
First-class Work at the Lowest Prices. Good Fit Guaranteed.
FACTORY HILL. P. O. BOX 49.
EAST BRAINTREE, MASS.
Send postal and I will call.

S. S. B. FRENCH,
— DEALER IN —
MILK.
Our Milk is all from our own herd, and we confidently recommend it as pure and clean. Customers waited upon regularly and satisfaction given.
Residence, 142 Washington St., So. Braintree, Mass.

HOLBROOK HAND LAUNDRY,

FRANKLIN STREET, HOLBROOK.

OUR SPECIALTIES:

No Acids Used. No Machinery Used. No Raw-edge Collars. No Raw-edge Neck Bands. No Shrinking of Flannels. All Hand Work.

Special Department for Ladies' Wear. Highest Grade of Work.

C. S. WILSON.

Send Postal and Team Will Call. Franklin St., Holbrook, Mass.

HAYDEN & BATES,

18 Mt. VERNON AVE., BRAINTREE,

FLORISTS.

Flowers and Floral Decorations for Parties, Weddings and Funerals furnished and arranged to order. Pinks a Specialty.

P. O. Box 234, BRAINTREE, MASS.

JOSHUA WILKINS,

SALE & EXCHANGE STABLE.

A large number of Horses constantly on hand. Every Horse warranted as represented.

COMMERCIAL STREET,

P. O. Box 15, EAST BRAINTREE, MASS.

ROBERT GIBSON,

TEAMING AND JOBBING.

FURNITURE MOVING A SPECIALTY.

All orders for Light Teaming or Expressing will receive prompt attention. ☞ Satisfaction guaranteed.

RESIDENCE, COMMERCIAL STREET,

P. O. BOX 104, - - - - EAST BRAINTREE,

SOCIETIES.

G. A. R.

GEN. SYLVANUS THAYER POST, NO. 87.

Meets Friday evenings in G. A. R. Hall, S. B. Com., E. O. Pierson; S. V. C., L. A. Dyer; J. V. C., Joshua Dunker; Adj., W. M. Richards; Q. M., H. A. Monk; Surg., E. R. Gustin; Chap., H. B. Whitman; O. of D., J. M. Foster; O. of G., L. Hayden.

W. R. C.

GEN. SYLVANUS THAYER CORPS, NO. 94.

Organized Nov. 1887. Meets in G. A. R. Hall first and third Mondays. Pres., Mrs. W. A. Kane; Sen. V. P., Mrs. Clara Penniman; Jun. V. P., Mrs. W. H. Cuff; Sec., Miss J. B. Colbert; Treas., Mrs. C. G. Anderson; Chap., Mrs. A. J. Dyer; Con., Mrs. W. F. Crosby; Guard, Mrs. E. O. Pierson; Asst. Con., Mrs. C. F. Miller; Asst. Guard, J. M. Holbrook.

I. O. O. F.

PURITAN LODGE, NO. 179.

Meets Tuesday evenings in I. O. O. F. Hall, Pearl, S. B. N. G., Geo. E. Black; V. G., Chas. G. Whitcomb; P. S., Geo. S. Boyer; Treas., W. F. Woodsum; P. Sec., A. W. Hobart; P. N. G., C. W. Woodworth.

I. O. G. T.

MONATIQUOT LODGE, NO. 112.

Organized May 1st, 1896. Meets in I. O. G. T. Hall, Commercial st., E. B., Wednesdays, 8 P. M. C. T., Chas. Wedelin; V. T., Miss Annie Wilson; P. C. T., T. Allen; Chap., Miss Ida Keirstead; Sec., Miss Mabel Firmin; Treas., Mrs. Firmin; F. Sec., Wm. Richards; G., Miss Laura Dickey; L. D., H. J. Smith.

R. A.

MONATIQUOT COUNCIL, NO. 987.

Instituted July 14, 1886. Meets at I. O. O. F. Hall, Pearl st., S. B., second and fourth Wednesdays. R., W. W. Saunders; V. R., F. R. Carmichael; O., W. F. Crosby; P. R., F. A. Reed; Sec., A. R. Dickinson; Coll., J. D. Bradford; T., H. W. Mansfield; C., M. A. Colbert; G., W. J. Loring; W., A. J. Dyer; S., H. W. Borden.

L. K. & L.

COURT AUTUMNA NO. 9.

Organized Oct. 14., 1889. Meets second and fourth Mondays at I. O. O. F. Hall. Prince Consort, J. W. Chick; Prince Regnant, Chas. Hobart; Princess Regnant, Mrs. A. M. Howe; Chancellor, Mrs. Eliza M. Hobart; Chancellor of the Exchequer, Mrs. Adelaide Call; Chamberlain, Mrs. H. W. Bates; Superior, Mrs. E. A. Fisher; Warder, Mrs. Farr; Guard, Mrs. F. W. Lothrop; Laureate, Mrs. R. Sanburn; Herald, Mrs. Willie Simonds; Maids of Honor, Mrs. Chas. Brown and Mrs. O. Brown.

K. OF P.

MONATIQUOT LODGE, NO. 83.

Meets in Pythian Hall, Storr's sq., Mondays, 8 P. M. C. C., M. A. Minchin; V. C., O. O. Winkfield; P., H. B. Vinton; M. W., C. H. Clapp; K. R. S., C. E. Merrill; M. E., W. W. Mayhew; M. F., W. C. Edson; M. A., I. W. Horne; I. G., S. F. Pratt; O. G., F. A. Smith; Trustees, I. Morrison, A. J. Shaw and F. A. Smith.

I. O. R. M.

NAHANTON TRIBE, NO. 81.

Meets second and fourth Fridays in I. O. O. F. Hall, Pearl st., S. B. Sachem, Francis Mansfield; Prophet, A. L. Litchfield; Senior Sagamore, Geo. H. Jones; Junior Sagamore, L. Bacon; Chief of Records, R. H. Woodsum; Keeper of Wampum, L. W. Thayer; Collector of Wampum, E. E. Matherson.

S. OF T.

BRAINTREE DIVISION, NO. 108.

Organized Feb., 1893. Meets in K. of P. Hall, Elm st. c. Washington, first and third Tuesdays. W. P., Miss S. N. Sims; W. A., Miss Alice A. Hayward; Sec., Geo. Woodworth; Treas., Herbert Plumer; F. S., Irving N. Holbrook; Chap., Mrs. E. W. Clarke.

A. O. H.

DIVISION NO. 12.

Meets first Thursday evenings in I. O. O. F. Hall, Pearl, S. B. Pres. John F. Sullivan; V. P., Jas. Cassedy; Recording Sec., T. M. Ryan; F. Sec., Jas. Murrin; Treas., J. D. Conly.

I. O. G. F.

BRAINTREE LODGE, NO. 23.

No regular meetings. R., A. O. Clarke; P. R. and Sec., Royal Belcher; F. Sec., H. H. Snow; Treas., C. Anderson.

BRAINTREE COMMERCIAL AND SOCIAL CLUB.

Holbrook av., S. B. Organized Nov., 1892. Business meetings third Wednesdays, 8 P. M. Pres., C. B. Cummings; V. P., Geo. W. Osgood; Sec. and Treas., H. A. Monk.

BRAINTREE UNION CHORAL SOCIETY.

Organized Sept., 1896. Meets Wednesday, 7.30 P. M. in Chapel of First Church. Pres., Dr. T. H. Dearing; V. P., F. W. Crooker; Sec. and Treas., E. W. Stone; Con., Prof. E. P. Hayward; Asst., W. S. Woodward.

BRAINTREE LITERARY CLUB.

Organized Oct., 1894. Meets alternate Mondays, 7.30 P. M. at homes of members. Pres., E. E. Abercrombie; V. P., Mrs. A. S. Morrison; Sec. and Treas., Mrs. C. E. French.

PINE TREE STATE CLUB.

Pres., Dr. T. Haven Dearing; V. Ps., O. R. Cook, Wm. W. Mayhew, Mrs. G. L. Duckworth; Sec., Frank L. Roberts; Asst. Sec., S. S. Bridgham; Treas., Horace R. Drinkwater; Asst. Treas., Miss Lilla F. Anderson.

ACADEMIES AND SCHOOLS.

THAYER ACADEMY.

Founded by the late Gen. Sylvanus Thayer.

First term began 1877.

Tuition free to students of both sexes who are residents of old Braintree, (the towns of Braintree, Randolph and Holbrook, and the city of Quincy).

In 1894 the beautiful Glover Building containing gymnasiums, laboratories, &c., was opened. This was donated by the late Mrs. Sarah W. Glover, also a native of Braintree.

The courses of study are designed to supplement those of the High Schools.

TRUSTEES.

Hon. Asa French, President, Braintree; Robert H. Gardiner, Esq., Secretary and Treasurer, Newton; Rev. George A. Thayer, Cincinnati, Ohio; Hon. John D. Long, LL. D., Hingham; Gen. George L. Andrews, U. S. A., Brookline.

Head Master—Wm. Gallagher, Ph. D., Greek, Rhetoric and Psychology.

Masters—Charles A. Pitkin, A. M., Ph. D., Mathematics and Physical Science; Anna B. Thompson, History and Greek; Otis B. Oakman, A. B. (Harvard), Latin; Waldemar Schultz, Ph. D., French and German.

Instructors—George A. Arnold, A. M., Mathematics and Physical Training; Agnes Danforth, A. B., English and Physical Training.

Janitor—James W. Chick.

PUBLIC SCHOOLS.

OFFICERS.

School Committee—Thomas A. Watson, Chairman; Albion C. Drinkwater, Vice Chairman; Mrs. Carrie F.

Loring, Henry L. Dearing, Mrs. A. M. Brooks, Frank W. Brett.

Secretary and Superintendent—Irving W. Horne.

Meetings of Committee: Second Monday of each month at 3 o'clock P. M., at the Monatiquot Building, Washington Street, Braintree.

Office Hours of Superintendent: Mondays from 4 to 4.30 P. M.; Tuesdays and Thursdays from 8.30 to 9 A. M.; Fridays from 12 to 12.30 P. M., at the Monatiquot Building.

TEACHERS.

High School, Washington St.—I. W. Horne, Acting Prin.; Ella Macgregor, Mathematics, French; M. Agnes Lane, Business Department; Julia Ellsworth, English, History, Science.

Monatiquot School, Washington St. Grades VI–IX—Joseph A. Ewart, Prin., Mathematics; Susan A. O'Rourke, Reading, Writing; Josephene B. Colbert, Latin, English, Music; Hattie F. Weeks, Geography, History; Annie E. Crowell, Science, Drawing.

Jonas Perkins School, cor. Commercial and Liberty Streets, E. B. Grades I–IX—Victoria P. Wilde, Prin., Mathematics, History; Nellie E. Bowles, Reading, Music; Mary E. Vining, Science, Geography and Drawing; May A. Wilson, Latin, English, Writing; Nellie F. Monk, Grade IV; Mellie M. Kyte, Grade III; Helen A. Mitchell, Grade II; Robertina B. Trask, Grade I.

Pond School, cor. Washington and Tremont Streets, S. B.—Sarah L. Arnold, Prin., Grade V; Emma M. Kane, Grade IV; Annie M. Brooks, Grade III; Emily A. Lapham, Grade II; Harriet M. Hill, Grade I.

Union School, cor. Washington st. and Hollis av.—Avis A. Thayer, Prin., Grades IV and V; Hannah C. Whelan, Grades III and IV; Mabel L. Bates, Grade II; Elizabeth B. Pray, Grade I.

Middle St. School, Dana's Cor.—Mabel T. Knight.

Supervisor of Drawing—Elizabeth J. Hilles.

Schools in Session: Sept. 3 to Dec. 20, 1895; Dec. 30, 1895 to March 21, 1896; March 31 to June 19, 1896.

Holidays: Saturdays, Nov. 28, 29, Feb. 22, April 19, May 30.

Daily School Sessions: High—8.30 A. M., to 1.30 P. M. Other schools—9 to 11.45 A. M., and 1.30 to 3.45 P. M.

Storm Signal: The signal for no session of the public schools will be 3–3–3, sounded twice on the fire alarm at 7.30 A. M. for the High school, and at 8 A. M. for all other schools; at 11.30 A. M. or 12.30 P. M. for no afternoon session of all schools except the High. A storm signal one hour before the appointed time of a committee or a teachers' meeting, is a notice of postponement of the meeting.

Tuition of Non-Resident Students: High School, $1.00 a week; grades 6 to 9, 75 cts. a week; grades 1 to 5, 50 cts. a week. Non-resident students are not admitted to any school without the written permission of the Superintendent.

Janitors.—Monatiquot Building, John H. Dinsmore, Maple Street; Jonas Perkins Building, William Orr, Front Street, E. B.; Pond Building, John R. Carmichael, Central Av., S. B.; Union Building, J. Franklin Bates, Washington Street.

Truant Officers: Henry B. Vinton, Vine St.; J. R. Carmichael, Central St., S. B; Alphonso Taylor, Front St., E. B.

ARZA B. KEITH,

MANUFACTURER

CUT CALF SHOE TRIMMINGS.

I make a specialty of BLEACHING CALF REMNANTS, and cutting same to order into Back Stays, Linings, Facings, and anything else which may be called for.

FACTORY, ELM STREET, NEAR THE DEPOT.

P. O. BOX 104, . . . BRAINTREE, MASS.

THAYER ACADEMY 1876, WASHINGTON ST., S. B.

RESIDENTS OF WEYMOUTH AND BRAINTREE

CAN ALWAYS FIND AT THE

WEYMOUTH CLOTHING

. . . . . STORE . . . . .

37 Broad St., East Weymouth,

AND AT THE

BRAINTREE

Clothing Store,

South Braintree,

A COMPLETE STOCK OF

Men's, Boys' and Children's

CLOTHING,

Hats, Caps, and Gent's Furnishings, **Rubber Clothing,**

UMBRELLAS, TRUNKS, BAGS, ETC.

The Choicest Styles. The Lowest Prices.

We Guarantee to Give Satisfaction.

ONE PRICE TO ALL.

CONNECTED BY TELEPHONE.

[22]

SOUTH BRAINTREE BAZAR,

T. R. FITCH, Prop'r.

DRY GOODS, PRINCIPALLY.

ODDS AND ENDS GENERALLY.

—— Full line of ——

Standard Patterns,—The Newest and Truest,

ALWAYS IN STOCK.

LAUNDRY DEPARTMENT, Satisfaction Guaranteed.

What some have searched for in vain in Boston, they have found at the SO. BRAINTREE BAZAR.

WASHINGTON STREET, n. M. E. CHURCH.

H. B. WHITMAN,

MANUFACTURER OF

HAND-MADE HARNESS,

AND DEALER IN

A GENERAL LINE OF HORSE GOODS.

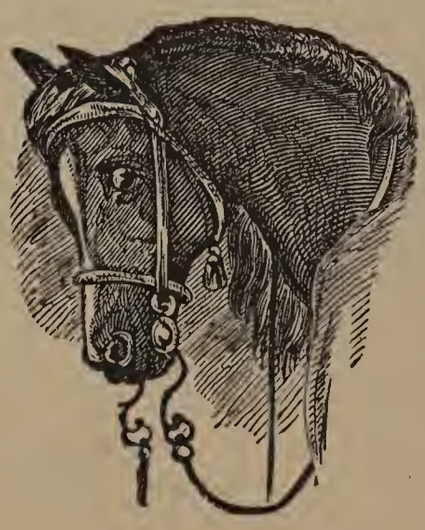

Repairing Promptly Done.

Collars, Whips, Blankets, Bridles, Robes, Etc.

Also a full line of Veterinary Medicines, Horse, Cattle and Hen Foods, Axle Grease, Harness Soaps and Dressing.

Pearl St., So. Braintree, Mass.

POST-OFFICES.

BRAINTREE POST-OFFICE.

Opp. the depot, Braintree. A. Southworth, Postmaster; Miss E. M. Merritt, Assistant Postmaster.

Mails Close.—For Boston, at 7.15, 8.45 A. M., 12.45, 4.45, 6.45, 7.25 P. M.; for Plymouth and South Shore, 6.50 A. M.; for Plymouth and Main Line, 2.45 P. M.

Mails Arrive.—From Boston, at 6.30, 7.15, 9.15 A. M., 12.00 M., 4.00, 6.00, 7.00 P. M.; from Plymouth and Main Line, 1.10 P. M.; from Plymouth and South Shore, 7.00 P. M.

Registered Mail Closes.—For Boston at 12.45 and 6.45 P. M.; for Plymouth and South Shore, 6.50 A. M.; for Plymouth and Main Line, 2.45 P. M.

Money Orders issued and paid week days from 7.00 A. M. to 7.30 P. M.

Office Hours, 6.30 A. M. to 8.00 P. M.; Holidays, 7.00 to 9.00 A. M., 12.00 M. to 1.00 P. M., 5.30 to 7.30 P. M.

EAST BRAINTREE POST-OFFICE.

Commercial c. Allen st. Money Order Office. A. H. Mason, Postmaster; J. T. Powers, Assistant Postmaster.

Mails Arrive.—From Boston, 7.09 A. M., 4.09 P. M.; from Plymouth, 6.52 P. M.

Mails Close.—For Boston, 7.30, 10.40 A. M., 6.40 P. M.; for Plymouth, 7.00 A. M.

SOUTH BRAINTREE POST-OFFICE.

Holbrook blk. W. A. Torrey, Postmaster; N. Torrey, Assistant Postmaster; A. W. Witherell, Clerk.

Mails Arrive.—From Boston, 7.05 A. M., 12.00 M., 4.05, 7.10 P. M.; from New York, Southern and Western (R. P. O.) 7.30 A. M.; from Plymouth and way stations (R. P. O.) 1.00 P. M.; from Cape Cod, Brock-

ton (R. P. O.) Campello, Bridgewater, and Middleboro, 6.50 P. M.; from Fall River, Newport, R. I., and way stations, (R. P. O.) 7.05 P. M.

Mails Close.—For Boston, 8.15 A. M., 12.15, 4.30, 6.50 P. M.; for New York, Southern and Western, 5.50 P. M.; for Plymouth and all way stations (via R. P. O.) 6.30 A. M.; for Cape Cod, Campello, Bridgewater and Middleboro (via R. P. O.) 6.30 A. M.; for Fall River, Newport, R. I., and all way stations (via R. P. O.) 6.30 A. M.

W. A. HALL,

— DEALER IN —

CALF VAMPS.

Only the Best Tannery Calf used. Orders promptly attended to.

☞ Satisfaction guaranteed. ☜

Shop, Walnut Ave. Lock Box 67, Weymouth, Mass.

THOMAS J. CAIN,

LIVERY, HACK & BOARDING

STABLE.

A fine set of Teams, Single or Double, with or without drivers at reasonable prices.

— ALSO —

HAY AND OATS FOR SALE.

PEARL STREET, NEAR DEPOT, P. O. BOX 316,

SOUTH BRAINTREE, MASS.

LIBRARY.

THAYER FREE PUBLIC LIBRARY.

149 Washington st., S. B.

Founded by the late General Sylvanus Thayer, who contributed about $20,500 towards the building. He also gave in addition $10,000 as an endowment, the income of which is devoted to the purchase of books.

The building, finished 1874, is of brick and marble and contains over 10,763 volumes, a reading room, &c.

Open for the exchange of books every week day from 2 to 5 P. M.; also from 6.30 to 9 P. M., Wednesdays and Saturdays.

Librarian—Miss A. M. Arnold.

Assistant Librarian—R. L. Arnold.

F. P. LOTHROP,

DEALER IN

CIGARS, TOBACCO,

AND ALL SMOKERS' SUPPLIES,

CONFECTIONERY, SODA, TONICS,

DAILY, WEEKLY AND SUNDAY PAPERS,

Magazines, Libraries, Novels, Skates, Cutlery, Musical Instruments and Strings, Ammunition, Base Ball and Sporting Goods, Bicycles and Bicycle Sundries, &c. Also

HAIRDRESSING, POOL & BILLIARD ROOMS.

Importer and Breeder of Fancy Pigeons.

Rosenfeld Blk., SO. BRAINTREE, MASS.

Miss L. C. KELLEY,
FLORIST.

Flowers and Floral Designs for Parties, Weddings, Funerals, Etc. Pinks, Violets and Pansies a specialty. Also Miscellaneous Plants.

GREENHOUSES, FRANKLIN ST.,

Lock Box 19, SOUTH BRAINTREE, Mass.

T. W. SAMPSON,

Dealer in best quality

MEATS, VEGETABLES, BUTTER AND EGGS.

Customers regularly served from our carts and satisfaction given.

RESIDENCE, 130 WASHINGTON STREET,

BRAINTREE, MASS.

THOMAS PENNIMAN,

(ESTABLISHED 1869.)

CARPENTER AND BUILDER.

Estimates furnished on new work. Jobbing in all its branches promptly attended to.

SHOP AND RESIDENCE, POND ST., NEAR TOWN ST.

P. O. Box 15, SOUTH BRAINTREE, MASS.

A. D. TIRRELL,

Dealer in

Boots, Shoes & Rubbers

FOR EVERYONE.

Goods as represented. Prices Low. Also Leather and Rubber Footwear Neatly and Promptly Repaired.

OPPOSITE THE STATION,

BRAINTREE, - - - MASS.

FIRE DEPARTMENT.

BOARD OF ENGINEERS.

Chief, F. O. Whitmarsh; J. F. Gallivan and O. B. Battles.

WAMPITUCK HOOK AND LADDER, NO. 1.

Hollis av. Foreman, J. F. O'Rouke; First Assistant, H. Barrett; Second Assistant, I. Harnish; Clerk, F. Sullivan; Steward, W. Hill.

HOSE CO. NO. 3.

Hollis av. Foreman, D. J. Gallivan; First Assistant, John Gallivan; Second Assistant, C. W. Woodworth; Clerk, E. F. Watkins; Steward, W. Hill.

HOSE CO. NO. 1.

Allen st. c. R. R., E. B. Foreman, A. McRae; First Assistant, J. Conley; Second Assistant, Jas. Murrin; Clerk and Treas., J. G. Cahill; Steward, R. M. Loring.

HOOK AND LADDER NO. 2.

Franklin st., S. B. Captain, C. V. Cottrell; First Lieutenant, H. J. Tripp; Second Lieutenant, P. Whitcomb; Clerk and Treas., C. M. Reveire; Steward, O. B. Battles.

M. A. PERKINS HOSE, NO. 2.

Franklin st., S. B. Captain, N. L. Barnes; First Lieutenant, E. J. Shay; Second Lieutenant, J. H. King; Clerk and Treas., F. J. Mansfield; Steward, O. B. Battles.

UNION VETERAN FIREMAN'S ASSOCIATION.

Meets second Fridays, 8 P. M., in Engine Hall, Allen st., E. B. Pres., E. J. Thomas; Secretary, C. O. Miller; Field Officers: Foreman, W. E. Maybury; First Assistant, T. South; Second Assistant, F. O. Whitmarsh.

BRAINTREE VETERAN FIRE ASSOCIATION.

Meets first Thursdays, 8 P. M., in Butcher Boy Hall, Franklin st., S. B. Pres., O. B. Battles; First V. P., L. W. Thayer; Second V. P., D. Collins; Secretary, C. M. Reveire; Field Officers: Foreman, E. Shay; First Assistant, E. Eddy; Second Assistant, I. W. Hayden.

TOWN OFFICERS.

Clerk: Samuel A. Bates.

Treasurer: Peter D. Holbrook.

Selectmen, Assessors, Overseers of the Poor and Highway Surveyors: Ansel O. Clark, William W. Mayhew, J. Parker Hayward.

Water and Sinking Fund Commissioners: T. H. Dearing, James T. Stevens, John V. Scollard.

School Committee: (See Schools)

Auditors: Daniel Potter, Charles G. Sheppard, L. Willard Morrison.

Fence Viewers: George H. Holbrook, Albert R. Hobart, William A. Kane.

Constables: Christopher T. Bailey, Horace Faxon, Lewis E. Beverly, Thomas Downey, Leonard M. Hobart, James R. Qualey, Henry Dugan, Jr., Charles H. Loring, John H. MacAndrew, John Gallivan, George H. Holbrook, Charles R. Damon, Conrad Mischler, John Kelley, Benjamin J. Loring, James A. Reynolds.

Special Police: Horace F. Hunt.

Braintree Co-operative Bank.

JAMES T. STEVENS, President.

T. HAVEN DEARING, Vice President.

CHARLES B. CUMMINGS, Sec'y and Treas.

DIRECTORS:

F. A. Hobart,	Amasa S. Thayer,	Joseph D. Bradford,
Warren M. Babbitt,	Joseph R. Hathaway,	Jas. T. Stevens,
Ansel O. Clark,	Artemus S. Pennock,	T. Haven Dearing,
Warren H. Foss,	Charles A. Belcher,	J. W. Chick,
Willie H. Shaw,	John Cavanaugh,	Charles B. Cummings.

Meetings third Tuesday of each month at 7.30 P. M., at the Town House, Braintree.

Money loaned to buy or build a house.

CHARLES A. BELCHER,

Insurance, Real Estate, Auctioneer.

NOTARY PUBLIC. JUSTICE OF PEACE.

Agent for the following: Hingham Mutual Fire Ins. Co., Quincy Mutual Fire Ins. Co., Ætna of Hartford, Conn., Ger. American of N. Y., Caledonian of N. Y., Hartford of Hartford, Conn., Hartford Steam Boiler Ins. Co., N. E. Mutual Accident Ins. Co., Conn. Mutual Life Ins. Co., N. E. Burglary Ins. Co.

OFFICE AND RESIDENCE, HOLLIS AVENUE.

BRAINTREE, MASS.

JONAS PERKINS SCHOOL, COR. COMMERCIAL AND LIBERTY STS., E. B.

O. M. ROGERS,

— DEALER IN —

STOVES, RANGES, TIN-WARE,

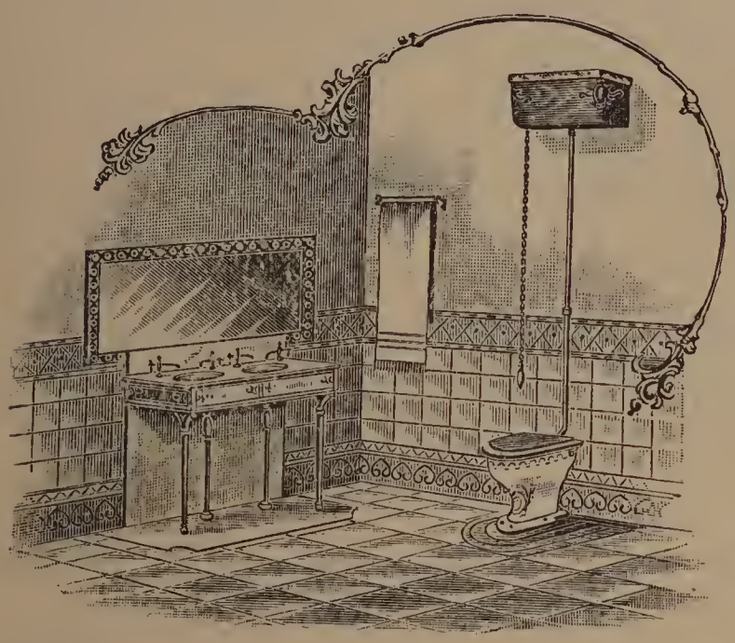

KITCHEN FURNISHING GOODS, &c.

Sanitary Plumbing.

Steam, Hot Water & Hot Air Heating.

Estimates on Contracts cheerfully given.

NOTE:—We believe the Gurney System of Heating the best and invite all interested to inquire of our customers, Geo. D. Willis, C. W. Clapp, N. R. Proctor, John Cavanaugh, and many others in Braintree. H. B. Reed, John H. Stetson, Edwin Martin, A. O. Crawford, and many others in Weymouth.

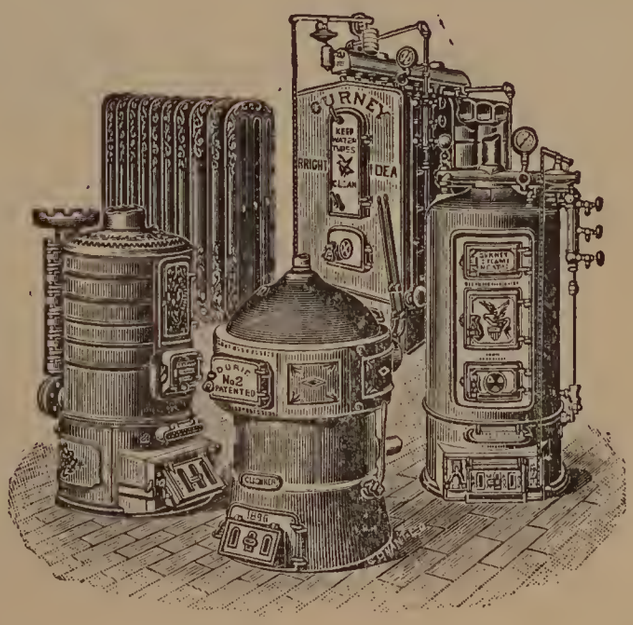

COR. HANCOCK AND PEARL STREETS.

P. O. Box 124, SOUTH BRAINTREE, MASS.

W. H. HEATH,

JEWELER & REFRACTING OPTICIAN,

"The Square," SOUTH BRAINTREE, Mass.

Watches, Clocks,

Diamonds, Jewelry,

Silverware and

Optical Goods.

Watches, Chronometers, Repeaters, and Chronographs of any make, plain or complicated, repaired and guaranteed to run their best.

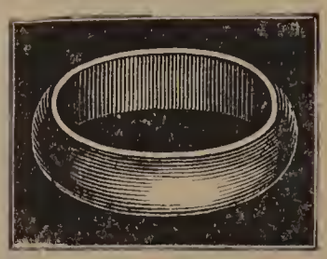

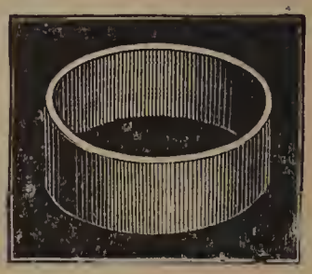

RATING AND TIMING A SPECIALTY.

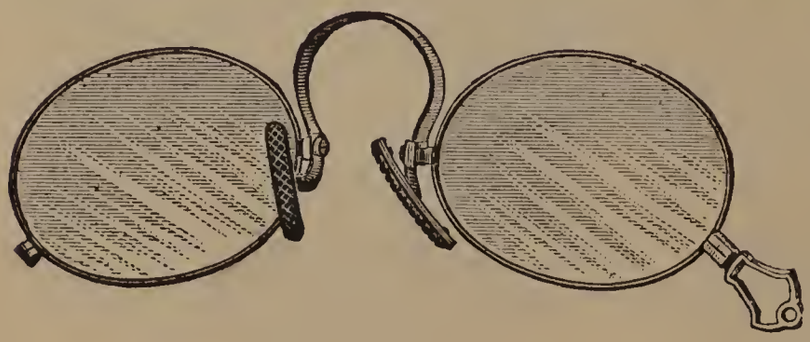

Eyes examined and Glasses furnished for all errors of refraction and satisfaction guaranteed.

French & Hall Clocks, High Grade Music Boxes, Cleaned, Repaired and Warranted.

Braintree Resident Directory.

ABBREVIATIONS USED.

Agt., agent; asst., assistant; av., avenue; b., boards; (B.,) Boston; bldg., building; blk., block; c., corner; 5 c., Five corners; ct., court; clk., clerk; E. B., East Braintree; emp., employee; h., house; H., Holbrook; ins., insurance; J. P., Justice of the Peace; lab., laborer; n., near; opp., opposite; pl., place; prof., professor; prop., proprietor; Q., Quincy; r., rear of; S. B., South Braintree; S. B. H., South Braintree Heights; sq., square; W., Weymouth; W. Q., West Quincy.

NOTE. The following were omitted from the street directory: Lamoine and Morrison streets at Mt. Pleasant; Oak off Front near depot, E. B.; Sampson's av. off Washington at Baptist church; Sampson pl. off 122 Washington; Sunnyside Park foot Common. For Deering av. read Dearing av.

Abbott Hiram E., retired, h. Liberty, E. B.

ABELE F., V. S., veterinary surgeon, h. in Quincy.

Abell Chas. L., baggage master, h. Washington opp. M. E. Church, S. B.

Abercrombie Elmer E., h. Elm.

Abercrombie Horace, h. Elm c. Cedar.

Adams Mrs. Emma (Wm.) h. Washington, H.

Adams Frederick A., farmer, h. Washington, S. B.

Adams John F., barber, h. Hollis av. n. Oak.

Ahearn Mrs. Amelia (Wm.) h. Commercial, E. B.

Ahern Daniel, engineer, h. off Pearl, S. B.

Ahern John, nailer, h. off Pearl, S. B.

Aikens Wm., machinist, h. Shaw, W.

Allen Abijah, h. Commercial, E. B.

Allen Clarence M., R. R. emp., h. Pond, S. B.

Allen Edwards P., blind, h. 146 Washington.

Allen Fred W., student, h. Monatiquot av.

Allen Harry S., shoemaker, b. 20 Division, H.

Allen James D., com. trav., h. Cedar c. School.

Allen James F., gate tender, h. Commercial, E. B.

Allen John B., farmer, h. Commercial, E. B.

Allen Orace W., leather, (B.) h. Monatiquot av.
Allen Theodore B., emp. Wm. Allen, b. do., E. B.
Allen Wm., stone mason, Commercial, h. do., E. B.
Allingham Ernest, oiler, h. Union, S. B.
AMBLER FRANCIS, grain, hay, &c., A. & Hobart, Shaw, E. B., h. in Weymouth.
Ameglone Alfred, lab., h. Liberty, E. B.
Anderson Mrs. Catherine (John) h. Hillside road, E. B.
Anderson Chas. G., wheelwright, h. 20 Taylor, S. B.
Anderson John T., rubber worker, h. Hillside road, E. B.
Anderson Mrs. Mary B. (John) h. Spruce.
Anglim Mrs. Hannah M. (Henry M.) h. 18 Central av., S. B.
Anglim Miss Maud E., clerk, (Brockton) h. 18 Central av., S.B.
Anglim Walter, emp. F. A. Hobart, b. do., S. B.
Annis Elisha G., brakeman, h. 14 Summer, S. B.
Annis J. Herbert, expressman, h. 11 Hancock, S. B.
Appleyard Enoch, carpenter, h. Shaw c. Allen, E. B.
Archibald Geo. R., teamster, h. Union c. Liberty, E. B.
Arnold Miss Abbie M., librarian, h. 153 Washington, S. B.
Arnold E. Watson, provisions, (B.) h. Washington.
Arnold Mrs. Frances A. (Asaph T.) h. 97 Washington.
Arnold Franklin E., janitor, h. 55 Washington.
Arnold Freeman A., teacher, retired, h. 153 Washington, S. B.
Arnold George A., teacher, h. Middle.
Arnold Geo. H., farmer, h. Middle.
Arnold G. Eugene, h. Shaw, E. B.
Arnold Mrs. Harriet B. (Elijah F.) h. Shaw, E. B.
Arnold Henry F., market gardener, h. off Middle.
Arnold Jas. S., provisions, h. Storrs' av.
Arnold J. Marcus, groceries, &c., h. 82 Washington.
Arnold John E., student, h. Middle.
Arnold John R., clerk B. & A. depot, B., h. Washington, S. B.
Arnold Mrs. Louisa B. (Jos. A.) h. Washington opp. Academy, S. B.
Arnold Mrs. Maria S. (Steven S.) h. 71 Washington.
Arnold Miss Marion S., music teacher, h. 82 Washington.
Arnold Ralph W., clerk, (B.) h. 97 Washington.

Arnold Richard L., asst. librarian, h. 153 Washington, S. B.
Arnold Miss Sarah L., teacher, h. Washington, S. B.
Arnold Miss Sarah S., h. 153 Washington, S. B.
Arnold Walter E., business, (B.) h. Ash.
Arnold Webster, shipper, (B.) h. Middle n. Union.
Arthurs Thos. I., emp. town, h. Willow, E. B.
Avery Albert E., lawyer, h. Union, E. B.
Avery Edward, lawyer, h. Commercial c. Allen, E. B.
Bacon Ernest D., edge setter, h. Plain, S. B.
Bailey Chas., clerk P. O., (B.) h. 2 Taylor, S. B.
Bailey Christopher T., R. R. police, h. 18 Union, S. B.
Baker Jonathan W., foreman gravel train, h. 20 Union, [S. B.
Baldwin Chas., machinist, h. Walnut av., W.
Ball Onslow Q., oil, gasolene, &c., h. River.
Bangs Chas. A., printer, (B.) h. Town, S. B.
Bangs Nathaniel, h. Boscobel, S. B. H., S. B.
Bannon Benj. C., boot trimmer, h. Pond, S. B.
Bannon Mrs. Bridget C. (Edmund) h. Pond, S. B.
Bannon Miss Margaret E. C., teacher, h. Pond, S. B.
Barbour John, Brockton Rand Co., h. Washington c. Maple.
Barbour Perley A., student, h. Washington c. Maple.
Barker Chas., carpenter, b. 121 Washington.
Barker Mrs. Harriet E. (Samuel M.) h. Elmwood Park, W.
Barker Mrs. Martha J., dressmaker, Elmwood Park, h. do., W.
Barker Samuel F., expressman, h. Elmwood Park, W.
Barnes Luther R., painter, Washington, h. do., S. B.
Barnes Norman L., cutter, b. L. R. Barnes, S. B.
Barrett Edward J., section boss, h. 19 Taylor, S. B.
Barrett Herbert F., carpenter, h. Long's av.
Barteaux Albert F., emp. Geo. W. Stevens, E. B.
Bartholomew Miss Millie, emp. Brunswick Hotel, S. B.
Bass Charles A., b. 14 Holbrook av., S. B.
BATES ANDREW J., vice pres. W. savings bank, h. Allen n. bridge, W.
Bates Charles S., salesman, (B.) h. River.
Bates Frank A., hardware, &c., Railroad, h. do.

Bates Frank A., musician, b. F. Goodnow, S. B.
Bates G. Irving, plumber, h. 71 Washington.
Bates Harry S., R. R. con., h. Sampson av., S. B.
BATES HARRY W., florist, Hayden & B., h. 18 Mt. Vernon av.
Bates J. Franklin, salesman, h. 71 Washington.
Bates Jos. I., stoves, &c., h. Commercial, W.
Bates Mrs. Jos. I., h. Commercial, E. B.
Bates Miss Mabel L., teacher, h. 71 Washington.
Bates Samuel A., town clerk, h. 12 Union, S. B.
Bates Miss Syvil R., with E. Thayer, S. B.
Bayley James H., shoes, (B.) h. Ash c. Monatiquot av.
Bayley James H., Jr., student, h. Ash c. Monatiquot av.
Beal Mrs. Nancy W. (Chas.) h. 20 Tremont, S. B.
Beatty Miss Mary, stitcher, b. 7 Holbrook av., S. B.
Beatty Richard, lab., b. Miss Jane Gott, E. B.
Bebeno Mrs. Rosa (Alec) h. Elliot, W.
BECKFORD E. S., electrician, Hancock, Quincy.
Belcher Alexander T., shoemaker, h. Liberty, S. B.
BELCHER CHARLES A., real estate, ins., auctioneer, notary public, J. P., Hollis av., h. do.
Belcher Elisha A., janitor, h. 121 Washington.
Belcher Myron H., shoemaker, h. Fairview av., S. B.
Belcher Orrin H., bootmaker, h. Liberty, S. B.
Belcher Orrin L., farmer, h. Liberty, S. B.
Belcher Robt. E., clerk, h. 121 Washington.
Belcher Royal, shoemaker, h. 26 Tremont, S. B.
Belcher S. Nelson, bootmaker, h. Liberty, S. B.
Belcher Wm., cabinet maker, b. Chas. C. Page, S. B.
Belyea Miss Arvilla L., clerk S. B. Bazaar, h. 4 Mt. Vernon av.
Belyea Frank L., cutter, h. 4 Mt. Vernon av.
Belyea Richard, blacksmith, h. 4 Mt. Vernon av.
Benham Wm. G., car inspector, h. Franklin, S. B.
Bennett Jos. R., mason, (B.) h. Pond, S. B.
Benoit David, lab., h. Washington.
Benoit David F., sewing machines, (B.) h. Thayer pl., [S. B.
Benoit Mrs. Mary (Patrick) h. Washington.
Bentley Mrs. Catherine (Michael) h. Hobart, E. B.

Berry Geo. E., brakeman, h. Long's av.
Berry Nathaniel W., clerk, b. Mrs. K. Reardon.
Berry Walter H., peddler, h. West n. Washington.
Bestick Clarence R., clerk, h. Crescent av., S. B.
Bestick Geo. L. M., janitor, h. Crescent av., S. B.
Beverly Lewis E., bottler, h. Washington, S. B.
Bgorkman Martin, lab., h. Commercial, E. B.
Biggs Franklin C., shoe fitter, h. Elliot, W.
Billiard Samuel R., teamster, h. Washington.
Billings Geo. F., freight agt., Q., h. Sunnyside Park.
Billings John A., edgemaker, h. Walnut av., W.
Billings Wm., watchman, h. Sunnyside Park.
Birchenough Mrs. Ellen (James) h. Pond c. King Hill road, S. B.
Bird George H., telegrapher, h. 1 Summer, S. B.
Bird Geo. W., poultry, h. Standish av., S. B.
Bishop Mrs. Julia A. (Wm.) h. 167 Washington, S. B.
Bisson Ernest H., stone cutter, h. 30 Mt. Vernon av.
Black E. Geo., rubber worker, h. off Commercial, E. B.
Blake Archibald R., carpenter, h. Liberty, S. B.
Blake Thaddeus L., baggage man, h. Franklin, S. B.
Blanchard Miss Emma F., book-keeper J. Sampson, b. 136 Washington, S. B.
Bond Francis D., clerk, B., h. Spruce c. River.
Borden Ernest S., floor layer, h. Central, S. B.
Borden Herbert W., carpenter, h. 22 Central av., S. B.
Boucher Richard, switchman, b. Brunswick Hotel, S. B.
Bowditch A. Granville, millinery, (B.) h. Quincy av., W.
Bowditch Mrs. Albina M. (Wm.) housekeeper F. H. Morgan, W.
Bowditch Alden, clerk, (B.) h. Quincy av. c. R. R., W.
Bowditch Gilbert W., h. Allen, E. B.
Bowles Eugene F., book-keeper, (B.) h. Factory Hill, E. B.
Bowles Edgar H., stenographer, (B.) h. Factory Hill, E. B.
Bowles Francis S., dyer, h. Factory Hill, E. B.
Bowles Miss Nellie E., teacher, h. Factory Hill, E. B.
Boyce Eli J., mnfr. jeweller, (B.) h. Lemoine.
Boyer Geo. S., clerk, (B.) h. 46 Hancock, S. B.

Bradford Albert E., painter, h. 3 Central, S. B.
Bradford Jos. D., grocer, h. 3 Central, S. B.
Bradford Mrs. Levina A. (Edwin) h. Central, S. B.
Bradley Jas., h. Factory Hill, E. B.
Breman Edward I., barber, b. Brunswick Hotel, S. B.
Breman Miss Margaret, waitress Brunswick Hotel, S. B.

BRETT FRANK W., M. D., physician and surgeon, office and residence, Washington st., So. Braintree, Mass. Office hours, 8 A. M., 1 and 6 P. M. Prof. Bactereology Col. Phys. & Surgeons. Member Mass. Med. Soc.

Brett Wm. E., shoemaker, h. Pearl, S. B.
BRIDGHAM OAKES A., groceries and provisions, B. Bros., h. 7½ Hancock, S. B.
BRIDGHAM STAFFORD S., groceries and provisions, B. Bros., h. Central av., S. B.
Briggs Chas. F., machinist, h. Washington.
Briggs Geo. F., florist, h. Elliot, W.
Briggs John H., brakeman, rms. 14 French av., S. B.
Briggs Jos., shoemaker, b. Stephen A. White, W.
Briggs Peter A., h. Elliot, W.
Briggs S. Frank, machinist, h. Washington.
Briggs Walter C., leather worker, h. Elliot, W.
Brigham John A., farmer, h. Pond c. Town, S. B.
Briody Mrs. Mary (Thos.) h. Hall av., S. B.
Brocklebank Mrs. Zilpha A. (Frederick) 93 years, h. [Elm.
Bronsdon Louis, farmer, h. Wood, W. Q.
Brooks Mrs. A. M., school committee, h. Franklin, S. B.
Brooks Miss Annie M., teacher, h. Franklin, S. B.
Brooks Douglas A., supt. B. & W. st. R. R., h. Franklin, S. B.
Brooks Edwin P., telegrapher, h. Bowditch, E. B.
Brooks Robert, painter, Bowditch, h. do., E. B.
Brooks Wm., rubber worker, h. Bowditch, E. B.
Brown Barzilla, shoemaker, h. 9 Taylor, S. B.
Brown Chas. E., baggage master, h. 9 Taylor, S. B.
Brown Jas., carpenter, h. Middle.
Brown Louis, coachman, 150 Washington.

Brown Luces, section man, h. off Middle.
Brown Osgood A., watchman, h. Boscobel, S. B. H.,
Brown Seth F., R. R. con., h. off Middle. [S. B.
Brown Thos. C., lab., h. Hobart, E. B.
Brown Washington, retired, h. Prior av.
Brown Willard P., express, h. Willow, E. B.
Brown Wolstan A., printer, h. Prior av.
Bruce John D., laundryman, b. Jos. L. Folsom, E. B.
Bryant E. Chase, com. trav., h. River c. Railroad.
Bryant Mrs. Nettie A., stitcher, rooms 1 Hall av., S. B.
Bryant Mrs. Rachel C. (Geo.) h. Plain, S. B.
Buchanan David R., Goodyear operator, h. 22 Union,
Buker Amos S., rubber worker, h. Liberty, E. B. [S. B.
Buker Chas. F., rubber worker, h. Liberty, E. B.
Buker Wm. H., farmer, h. Liberty, E. B.
Bullard Geo. E., R. R. con., h. 10 Central, S. B.
Bunker Edward P., lab., h. Middle, E. B.
Bunker Joshua M., gate tender, h. Middle.
Burdick Mrs. Ann L. (Albert H.) h. Elm.
Burdick Wm. W., telegrapher, h. Elm n. depot.
Burke John, carpenter, h. Washington.
Burke John J., time keeper, h. 28 Mt. Vernon av.
Burke Michael E., clerk, h. Washington.
Burkman Peter, stone mason, h. Commercial, E. B.
Burnham Geo. T., R. R. engineer, h. Tremont c. West.
Burnham Henry G., R. R. con., h. Holbrook av., S. B.
Burnham John W., baggage master, h. Holbrook av.,
Burns Andrew, salesman, h. Liberty, S. B. [S. B.
Burns Bernard, provisions, h. Liberty, S. B.
Burrell Frank A., stable, h. Commercial, W.
Burrell Horace M., cutter, h. Franklin c. Summer, S. B.
Burrell Jesse, 87 years, h. Commercial, W.
Burton Wm., night watchman, b. F. W. Warburton, S. B.
Buzzell Fred M., R. R. con., h. 16 Central av., S. B.
Cahill John G., machinist, h. Hobart, E. B.
Cain Daniel E., machinist, h. Plymouth av., S. B.
Cain Francis J., pleasure yacht, h. Thayer pl., S. B.
Cain Thos. J., livery stable, h. off Pearl, S. B.
Caldwell Geo. W., teaming, (B.) h. Vine.
Call Wm. M., engineer, h. off Union, S. B.

Calloway Geo. L., electrician, (B.) h. Shaw av.
Carey Mrs. Catherine (Thos.) boarding, h. Hollis blk.
Carmichael Frederick, emp. G. H. Hobart, h. Pond, S. B.
Carmichael John R., janitor, h. 17 Central av., S. B.
Carney Dennis, treer, h. Union c. Middle.
Carney Robt. F., baggage master, h. 20 Central av., [S. B.
Carpenter Wm. L., engineer, h. River.
Carson A. Albert, clerk, B., h. Shaw av.
Carter Edward, shoemaker, h. Pond, S. B.
Carter Wm., lab., b. L. B. Hollis, S. B.
Carver Alfred, farmer, h. Granite, S. B.
Carver Wm. A., milkman, h. Franklin, S. B.
Cass Edwin, paver, (B.) h. Monatiquot av.
Cass Edwin F., baker, h. Elm n. depot.
Cassedy James, fireman, h. Commercial, E. B.
Cassedy Miss Mary, domestic B. F. Dyer, S. B.
Caswell Geo. B., R. R. con., h. Washington, S. B.
Cates Willard, boarding house, Middle.
Cautcher Wm. E., bottler, h. Washington, S. B.
Cavanaugh John, building mover, h. Cedar.
Chamberlain Mrs. Emily K. (Samuel M.) h. Town, S. B.
Chambers James, rubber worker, h. Commercial, E. B.
Chandler Constant S., lab., h. Liberty, S. B.
Chandler Frederick P., peddler, h. West n. 5 c., S. B.
Chapman Mrs. Julia A. (John G.) h. Middle.
Chapman Walter T., carpenter, b. 29 Elm.
Chase Harry L., finisher, h. 134 Washington, S. B.
Chick Jas. W., janitor Thayer Academy, h. 5 Central [av., S. B.
Childs Mrs. Clarissa A. (David W.) h. Elm.
Churchell Merton G., laster, rooms 1 Hall av., S. B.
Clapp Chas. H., com. trav., h. 19 Mt. Vernon av.
Clapp Chas. W., auctioneer, h. 22 Mt. Vernon av.
Clapp Miss Emma C., housekeeper, 7 Hancock, S. B.
Clarey Miss Ellen, waitress Brunswick Hotel, S. B.
Clarke Ansel O., selectman, h. Pond, S. B.
Clarke Edward E., carpenter, h. River.
Clarke Isaac H., house painter, h. off Pearl, S. B.
Clark Jas. A., finisher, b. 4 Taylor, S. B.
Clarke Mrs. Josie F., h. Pond, S, B.
Clark Walter H., McKay stitcher, b. 4 Taylor, S. B.

Clay Jacob, lab., h. Commercial c. Adams, E. B.
Clay Wm., keeper N. E. Kennel Club, h. Common.
Clinton John F., student, h. Quincy av., W.
Clinton Thos., emp. H. A. Johnson, h. Quincy av., W.
Close John J., teamster, h. off Commercial, W.
Clough Geo. W., gate tender, h. 5 Taylor, S. B.
Cobb Arthur H., mnfr., (B.) h. Hollis av.
Cobb Geo. A., h. 6 Holbrook av., S. B.
Cobb Merrell T., R. R. engineer, h. 6 Holbrook av., [S. B.
Cobb Wm. H., hardware, h. Washington, S. B.
Coffey John H., com. trav., h. Walnut av., last h., W.
Coffin Frank, lab., h. West, S. B.
Coffin John E., engineer, h. Union, S. B.
Colbert Jas. W., ticket agt., h. off Pearl, S. B.
Colbert Mrs. Joanna (Maurice) h. off Pearl, S. B.
Colbert Miss Josephine B., teacher, h. off Pearl, S. B.
Colbert Maurice A., telegrapher, h. off Pearl, S. B.
Cole Horatio W., heeler, h. 20 Hancock, S. B.
Coleman Daniel H., clerk, h. Hillside road, E. B.
Coleraine Mrs. Margaret (Wm.) h. Elliot c. Stetson av., [W.
Coleraine Robert M., cutter, h. Elliot, W.
Collins David A., shoemaker, h. 4 Railroad.
Collins Jos. W., night watchman, h. Railroad.
Colton Edward W., com. trav., h. Maple c. Monatiquot [av.
Condon John J., salesman, h. 25 Central av.
Cone Arthur, brakeman, h. " the sq.," S. B.
Coneton Mrs. Ellen E. (John) h. Pleasant.
Coneton James F., emp., (B.) h. Pleasant.
Conley John D., foreman rubber works, h. Commercial, [E. B.
Connell Cornelius, lab., h. Pearl, S. B.
Connell James, farmer, h. Commercial, E. B.
Connelly Michael, section boss, h. Tremont, S. W.
Connelly Wm., section man, b. 19 Taylor, S. B.
Connor Mrs. Margaret (John) h. Adams.
Converse Mrs. Hattie E. (Jas. W.) b. Mrs. Mary A. Tibbets.
Conway Andrew, shoemaker, b. Brunswick Hotel, S. B.
Cook Alfred A., tile mason, h. 10 Mt. Vernon av.
Cook Ella F. (Barker) h. Commercial, E. B.
Cook Miss Lilla, housekeeper, 131 Washington, S. B.

Cook Nathan, lab., h. Pearl, S. B.
Cooper Constantine, brakeman, h. School c. Pleasant.
Cooper Mrs. Mary J. (Chas. F.) h. Liberty, S. B.
Cornell Walter T., tack maker, h. 19 Hancock, S. B.
Cottrell Clement V., blacksmith, h. Washington, S. B.
Coughlin John R., engineer, h. Commercial, E. B.
Courser Mrs. Hannah F. (Harlow) h. Liberty, S. B.
Cox James, gardener, h. Allen, E. B.
Cox James J., book-keeper, h. Allen, E. B.
Coy Eugene G., shoemaker, h. Town, S. B.
CRANE CHARLES T., treas. Weymouth Savings Bank, h. Quincy av., W.
Crane Joseph, provision, h. Quincy av., W.
Crane Nathan J., provision, h. Quincy av., W.
Cranshaw Geo. E., engineer, h. Middle.
Cranshaw John B., h. Middle.
Cranston Samuel H., inmate alms h.
Crathern Rev. C. F. Hill, Cong. pastor, h. n. the church, [S. B.
Creed Geo. H., farmer, h. Middle.
Crickmay Jos. H., lab., h. School n. R. R.
Croak James H., bootmaker, h. Hobart, E. B.
Croak Mrs. Mary (James) h. Hobart, E. B.
Croak Thos. F., emp. E. Light Co., h. Hobart, E. B.
Crocker Luther O., mnfr. punches, h. Commercial, E. B.
Crocker Mrs. Lydia, b. Abbie M. Hayden, S. B.
Crocker Oscar M., clerk, (B.) h. Hollis av.
Cronan Chas. P., brakeman, b. over P. O., S. B.
Crooker Francis W., editor Observer, h. Ash.
Crosby Mrs. Charlotte B. (Freeman G.) h. 16 Hancock, S. B.
Crosby Filander A., emp. Yeast Co., h. Pond, S. B.
Crosby Webster F., gardener, h. 16 Hancock, S. B.
Crowe Mrs. Honora E. (Patrick) h. Hayward, E. B.
Crowe Miss Mary, teacher, h. Hayward, E. B.
Crowell Miss Annie E., (Hyannis) teacher Monatiquot school.
Crowley Miss Catherine C., emp. 128 Washington.
Cuff John W., drug clerk, h. 28 Tremont, S. B.
Cuff Wm. C., provisions, h. 28 Tremont, S. B.
Cuff Wm. H., agt., h. 28 Tremont, S. B.

Cullinan John, emp. B. W. W., h. Hall av. c. Thayer pl., S. B.
Cullinan Thos., emp. B. W. W., h. Hall av. c. Thayer pl., S. B.
Cullinan Thos., section man, h. Crescent av., S. B.
CUMMINGS CHARLES B., insurance, sec. and treas. Braintree Co-o. Bank, h. Washington opp. the Pond school, S. B.
Cunningham Arthur V., farmer, h. Liberty, S. B.
Curran John, emp. 166 Pond, b. do., S. B.
Currier Wm. H., machinist Goodyear Co., h. 9 Central av., S. B.
Curtis Edwin L., painter and glazier, h. 9 Summer, S. B.
Curtis Miss Lucy, h. Commercial, E. B.
Curtis Mrs. Maria C. (John L.) h. Hollis av.
Curtis Mrs. Susan W. (Ebenezer) h. 57 Washington.
Cushing Chas., hostler Dr. Tinkham, h. Commercial, W.
Cushing Cyrus F., clerk, (B.) h. 7 Hancock, S. B.
Cushing Mrs. Lois C. (Simeon P.) florist, h. Quincy av., [W.
Cushing Walter, clothing, (B.) h. Hollis.
Cushman Henry T., sole leather cutter, h. Franklin, S. W.
CUSTANCE CHAS. H., stone mason, C. & Simpson, Franklin, h. do., S. B.
Daggett Mrs. H. Elizabeth (Henry T.,) h. 6 Hancock, [S. B.
Daily Chas. A., teamster, h. Allen, E. B.
Daily Wm. E., milk, h. West n. 5 c., S. B.
Dalton Jeremiah, rubber worker, h. off Commercial, [E. B.
Dalton Thomas F. J., vamper, h. Elliot, W.
Dalton Thos. J., stone mason, h. off Commercial, E. B.
Dalton Miss Sarah J., h. Commercial, E. B.
Dam Wm. H., salesman, (B.) h. Middle.
Dana Horace, grocer, h. Union c. Middle.
Dana Horace H., salesman, (B.) h. Union c. Middle.
Dana Thos., inmate alms h.
Dana Wallace, salesman, (B.) h. Union c. Middle.
Danforth Miss Agnes, teacher, Thayer Academy, b. M. [A. Saltonstall.
Danforth Jesse C., com. trav., h. Vine.
Daniel Miss Maria, teacher, h. Washington.

Daniels Wm. C., stamper and gilder, reporter Braintree Reporter, h. 6 Central, S. B.
Darblay Louis F., laster, h. Dearing av.
Darey Edward, tack maker, b. Brunswick Hotel, S. B.
Davenport Henry W., business, (B.) h. Middle.
David Solon, bootmaker, h. Franklin c. Forest av., S. B.
Davis Edwin, h. off Franklin, S. B.
Davis Edwin N., R. R. con., h. 11 Summer, S. B.
Davis James P., cutter, h. Liberty, S. B.
Davis Thos. P., 76 years, h. 4 Fountain, S. B. H., S. B.
Davis Walter S., student, b. W. W. Mayhew.
Day Geo. H., R. R. conductor, h. Franklin, S. B.
Deane Frank E., flagman, h. Middle, S. B.
Dearing Frank H., com. trav., h. Washington c. Hollis av.

DEARING HENRY L., M. D., physician and surgeon. Office and residence, Washington st. near Hollis av., Braintree, Mass. Office hours: until 9 A. M., 2 and 6 P. M. Telephone connection. Diseases of women and children a speciality. References: Prof. Braum, Vienna, Austria; Prof. Leopold, Dresden, Germany; Prof. Lusk, New York City; Prof. Sayre, New York City; Prof. Pattee, Boston; Prof. Thayer, Boston.

DEARING T. HAVEN, M. D., physician and surgeon. Office and residence, 91 Washington street, Braintree, Mass. Office hours: 8 A. M. and 1 and 6 P. M. Member S. N. M. S., M. M. S., A. M. A., &c.

DeBoer Geo., emp. Hunt Bros., b. do., S. B.
DeBoer Walter, emp. Dr. Deering, b. do.
DeCoste Benj., mason, h. Hillside road, E. B.
DeCoste Daniel, lab., h. off Common.
DeCoste Edmond, fireman, h. Liberty, S. B.
DeCoste Jeffrey, teamster, h. Liberty, S. B.
DeCoste Jerry, lab., h. Grove c. Cedar.
DeCoste Jerry, lab., h. Grove.
DeCoste Morris, lab., h. Independence av.

DeCost Roary, teamster, h. Liberty, S. B.
DeCost Robert, section man, h. Jersey av., last h.
DeCoste Simon, lab., h. Cleveland av.
DeCoste Thos., lab., h. Pleasant n. Grove.
Dee Geo. T., laster, h. 44 Hancock, S. B.
Dee Geo. T., Jr., telegrapher, h. 44 Hancock, S. B.
Dee John F., salesman, (B.) h. 44 Hancock, S. B.
Degan Patrick, spinner, h. Middle.
Delano John J. A., gardener, h. Hobart av., W.
Delano John L., electrician, h. Hobart av., W.
Delorey Paul, floor layer, h. Grove c. Cedar.
Delorey Simon, lab., h. Elliot, W.
Delorey Wm., emp. Paul Delorey, b. do.
Denbroeder Mrs. Ora A. (Abraham L.) dressmaker, h. Front c. Hobart, E. B.
DeNeil Richard, shoemaker, h. Quincy av. c. R. R., W.
Dennehy John H., machinist, h. Thayer pl., S. B.
Denton Mrs. Susan (Daniel H.) 88 years, h. Washington.
Denton Wm. B., st. R. R. con., h. Elmwood Park, W.
DeVigneaux Louis A., baggage master, h. Washington n. Storrs' sq.
Dexheimer Jacob, lab., h. Commercial, E. B.
DeYoung Alfred W., brakeman, h. Railroad.
DeYoung Benj. R., lab., h. Adams n. Elm.
DeYoung Daniel, lab., h. off Common.
DeYoung Edward, lab., h. Factory Hill, E. B.
DeYoung Henry, section man, h. Jersey av.
DeYoung John, hostler, h. Adams n. Elm.
DeYoung Lewis, carpenter, h. Jersey av.
DeYoung Michael, emp. "The Beeches," h. off Common.
DeYoung Patrick, section man, h. Jersey av.
DeYoung Simon, lab., h. off Common.
Dickerman Chas., stitcher, rms. 6 French av., S. B.
Dickey Robert A., clerk, (B.) h. Commercial, E. B.
Dickey Willard E., carpenter, h. Union, E. B.
Dickey William, carpenter, h. Commercial, E. B.
Dickinson Asa R., druggist, h. 15 Hancock, S. B.
Dickinson Jas. W., carpenter, h. 13 Hancock, S. B.
Dickinson Walter R., carpenter, h. 13 Hancock, S. B.
Dieoto Angelo, farmer, h. Pond, S. B.

Dieoto Frank, farmer, h. Pond, S. B.
Dike Mrs. Ellen J. (Jas.) h. Washington.
Dillon Daniel, section man, h. Crescent, S. B.
Dillon John, lab., b. James Gile, S. B.
Dimmock Caleb T., carpenter, h. Washington n. School.
Dinneen Daniel, lab., b. D. T. Reardon, S. B.
Dinneen Michael, lab., b. D. T. Reardon, S. B.
Dinsmore John H., h. Maple.
Dinsmore John V., repairs, h. Adams.
Divoll J. Warren, clerk, (B.) h. School c. Prior av.
Doane David G., druggist, (B.) h. Bowditch, E. B.
Doane Henry W., book-keeper, (B.) h. West c. Granite,
Doane Herbert, book-keeper, h. Granite, S. B. [S. B.
Doane Mrs. Susan A. (Heman) h. West c. Granite, S. B.
Dobson Geo. R., real estate, h. Hayward, E. B.
Dolbeare Harry E., piano regulator, (B.) h. Pond, S. B.
Donahue Mrs. Honora (Patrick) h. Pleasant.
Donahue John H., bar tender, b. Mrs. Honora Donahue.
Donahue Peter J., crimper, h. Pleasant c. Cedar.
Donahue Thos., agt. monumental work, h. Adams.
Donahue Wm. P., shoemaker, h. Pleasant c. Cedar.
Donovan Jas., section man, b. D. T. Reardon, S. B.
Donovan Thos. F., shoemaker, h. Walnut av., W.
Doran Mrs. Ellen (Michael) h. Elliot, W.
Doran Jeremiah, laster, h. Elliot, W.
Doran Michael H., carpet cleaning, h. Elliot, W.
Doten Linwood J., farmer, h. Quincy av. c. Allen, W.
Douglas Harry E., freight con., h. Hobart, E. B.
Doull John, shoemaker, h. River.
Dow Willard E., electrician, h. Middle.
Downey Alexander, carpenter, h. Hancock c. Washington, S. B.
Downey Alexander, Jr., shoe finisher, b. Hancock c. Washington, S. B.
Downey Geo., emp. Geo. Wales, b. do., Cleveland av.
Downey Thomas, shoe burnisher, h. Washington, S. B.
Downs James, carpenter, h. Prospect, E. B.
Downs James E., emp., (B.) h. Prospect, E. B.
Downs John J., carpenter, h. Prospect, E. B.
Downs Thomas, blacksmith, h. Prospect, E. B.

Drake Mrs. Ann E. (Reuben) h. 18 Central av., S. B.
Drake Francis E, baggage, Prov. R. R., (B.) h. Thayer pl., S. B.
Drake Miss Sarah A., clerk, Q., h. 18 Central, S. B.
Drew Arthur, clerk, (B.) h. Franklin, S. B.
Drinkwater Col. Albion C., mnfr. leather, h. Elm.
Drinkwater Edward H., leather finisher, h. Elm.
Drinkwater Horace R., mnfr. leather, h. Elm.
Drinkwater John J., engineer, h. Jersey av.
Drinkwater Millard F., mnfr. leather, h. Elm.
Driscoll Jerry, hand sewer, rms. 4 Crescent av., S. B.
Drollett Albert A., farmer, h. West, S. B.
Drollett Geo. McC., emp. Hunt Bros., b. do., S. B.
Drollett Jos. P., engineer, h. Granite, S. B.
Dubois Albert W., artist, h. Bowditch, E. B.
Dubois Victor P., carpenter, h. Bowditch, E. B.
Duckworth Geo. L., R. R. engineer, h. 10 Holbrook av., S. B.
Dudley Samuel F., motorman, h. Washington, S. B.
Dugan Henry, track walker, h. Hobart, E. B.
Dugan Henry, Jr., police, h. Hobart, E. B.
Dugan John P., section master, h. Hobart, E. B.
Dugan Patrick P., baggage, h. Hobart, E. B.
Dugan Thos., freight con., h. Hobart, E. B.
Dumpling Jerry, lab., b. T. Clinton, W.
Dunkerley Arthur, milkman, b. Jos. Dunkerley, S. B.
Dunkerley Jos., hatter, (B.) h. Granite n. 5 c., S. B.
Dunkerley Jos., Jr., shoemaker, b. Jos. Dunkerley, S. B.
Durell Alexander, gate tender, h. Washington.
Durgin Geo. F., car cleaner, h. 4 Union, S. B.
Dustin Eugene A., piano tuner, h. Franklin c. Central av.
Dwelle John F., shoemaker, h. Pond, S. B.
Dwyer Cornelius, track walker, h. Hancock, S. B.
Dyer Adoniram J., clerk, h. 16 Hancock, S. B.
Dyer Albert W., farmer, h. King Hill road, S. B.
Dyer Andrew, lab., h. Pond, S. B.
Dyer Ashael, farmer, h. Washington, S. B.
DYER BENJ. F., hats, caps and furs, (B.) pres. B. Savings Bank, h. Washington, S. B.
Dyer Brainard T., salesman, (B.) h. Washington, S. B.

Dyer Edwin A., finisher, h. Standish av., S. B.
Dyer Elmer E., lab., h. Pond, S. B.
Dyer E. Webster, carpenter, h. Washington, S. B.
Dyer Miss Flora J., teacher, (Westboro) h. Washington,
Dyer Frank E., merchant, (B.) h. Washington, S. B. [S.B.
Dyer Jacob S., farmer, h. Washington, S. B.
Dyer Lawrence A., bootmaker, h. Washington, S. B.
Dyer Lewis, paper maker, h. Washington, S. B.
Dyer Mrs. Mary W. (Wm.) h. Washington, S. B.
Dyer Mrs. Mary J. (Isaac N.) h. Pond, S. B.
Dyer Millard F., driver, h. Pond, S. B.
Dyer Moses T., farmer, h. Pond, S. B.
Dyer Samuel L., cutter, h. Washington, S. B.
Dyer Wm. F., poultry dealer, h. Washington, S. B.
Dyer Wm. W., watchman, b. Edward S. Wood, S. B.
Dyke Anthony, machinist, h. 18 Hancock, S. B.
Earle Peter S., clerk, (B.) b. S. P. F. Radford, S. B.
Eaton John B., lab., h. Washington, S. B.
Eaton John F., provisions, h. Washington.
Eaton Joseph A., emp. M. L. Tupper, h. Washington,
Eddy Miss Helen M., h. Washington. [S. B.
Edson Howard, brass polisher, (B.) b. Theodore Edson,
Edson Theodore, mason, h. Union, E. B. [E. B.
Egan Andrew, inmate alms h.
Egan Mrs. Mary J. (Joseph) boarders, Holbrook blk., S. B.
Ellis Mrs. Louise (Stephen) h. Washington c. Union, S. B.
Ellsworth Rev. Alfred A., Cong. pastor, h. Hollis av. c. Ash.
Ellsworth Alfred J., clerk, (B.) b. Rev. A. A. Ellsworth.
ELLSWORTH GEO. G., prop. O. C. Steam laundry, Morrison & Co., Adams, h. do.
Ellsworth James D., advertising, (B.) h. Middle.
Ellsworth Miss Julia E., teacher High school.
Emerson Edwin L., salesman, h. 20 Mt. Vernon av.
Emery Samuel, lab., h. Liberty, S. B.
Ewart Jos. A., teacher, h. Oak.
Fabar Jacob, lab., b. C. H. Custance, S. B.
Fagg Benj, emp. B. mystery, b. Mrs. L. C. Cushing, W.

Fall Fred M., st. R. R. con., h. Storrs' av.
Fall Mrs. Susan M. (Sam'l) h. Storrs' av.
Faxon Cushing B., clerk, (B.) h. 18 River.
Faxon Horace, shoemaker, h. Tremont, S. B.
Felker Mrs. Jennie (Chas. H.) housekeeper C. Minchin, S. B.
Fernald Carroll T., coachman T. A. Watson, h. off Quincy av., W.
Field Wardner, real estate, B., b. Cleveland h., S. B.
Fihelly Arthur, engineer, h. River.
Finnegan Miss Ella G., saleswoman, (B.) h. 55 Hancock, S. B.
Finnegan Jas. H., electrician, h. 55 Hancock, S. B.
Finnegan John A., lab., h. 40 Hancock, S. B.
Finnegan Miss Mary E., dressmaker, h. 55 Hancock, [S. B.
Finnegan Thos., h. 42 Hancock, S. B.
Finnegan Thos. F., teaming, h. 42 Hancock, S. B.
Fish B. Edson, paints, (B.) h. 63 Washington.
Fisher Albert E., book-keeper, B., h. Thayer av., S. B.
Fisher Edward A., car inspector, h. Thayer av., S. B.
Fisher Frank A., car inspector, h. 4 Fountain, S. B. H., [S. B.
Fisher Harry W., fireman, h. Thayer av., S. B.
Fisk Mrs. Maria T. (D. Dexter) h. Spruce c. Myrtle.
Fitch Henry J., manager, (B.) h. West c. Oak.
FITCH THOS. R., prop. S. B. Bazaar, "anything you need," Washington c. Summer, h. 32 Tremont, S. B.
Fitzpatrick Mrs. Honora (Patrick) h. Commercial.
Flannigan Patrick F., rubber worker, h. Commercial, E. B.
Flood Edward T., bootmaker, h. Hobart av., E. B.
Flood John, h. Hobart av., E. B.
Flood Peter, section hand, b. Michael Quinn, E. B.
Flye Jas. A., carpenter, h. Plain, S. B.
Flynn Edward, spinner, b. J. Mahar.
Fogg Geo. E., teaming, h. Quincy av., E. B.
Fogg Thomas P., lab., h. Elm.
Foley John, leather washer, h. River.
Folsom Jos. L., mechanical engineer, h. Allen, E. B.
Forbush Albert L., real estate, (B.) h. West, S. B.

Forier Peter, lab., h. Liberty, S. B.
Forsythe Thos., poultry, h. Wood off Willard, W. Q.
Forsythe Thomas H., b. Thomas Forsythe, W. Q.
Foss Preston E., R. R. engineer, h. 6 French av., S. B.
Foss Warren H., inspector customs, (B.) h. 7 Hancock,
Foster Willie H., clerk, b. Jos. W. Collins. [S. B.
Fox Thomas J., jeweller, (B.) h. Hollis av.
Frampton Jas. A., farmer, h. off Adams.
Frampton Mrs. Rose, dry goods, h. off Adams.
Francis Patrick, section man, h. Commercial, E. B.
Frazier Chas. D., teamster, h. Shaw n. Hayward, E. B.
Frazier Elias, lab., h. Cleveland av.
Frazier Frank A., lab., h. Liberty, S. B.
Frazier James, lab., h. Hobart, E. B.
Frazier Jeremiah, lab., h. Hobart, E. B.
Frazier Jeremiah P., lab., h. Cleveland av.
Frazier Martin, lineman, h. River.
Frazer Mrs. Mary (Edward) h. 12 Hancock, S. B.
Frazier Patrick, brakeman, h. Railroad.
Frazier Robert, scourer, tannery, h. Cleveland av.
Freeman Claton E., salesman, (B.) h. Boscobel, S.B.H., S. B.
Freeman Mrs. Dorcas E. (Melvin W.) h. Boscobel, S. B. H., S. B.
Freeman Miss Gertrude E., emp. Children's Aid Soc., (B.) h. Boscobel, S. W. H., S. W.
French Adam A., farmer, b. Hiram A. French, S. B.
French Asa, lawyer, h. Washington, S. B.
FRENCH AZEL R., clothing, &c., Holbrook blk., S. B., E. Weymouth and Quincy, h. Franklin, S. B.
French Chas. H., student, h. Prior av.
French Edwin F., provisions, h. 129 Washington, S. B.
French Geo. A., milk, h. 136 Washington, S. B.
French Geo. G., gardener, h. Prior av., last h.
French H. Chester, hairdresser, (Q.) h. 129 Washington, S. B.
French Hiram A., farmer, h. King Hill road n. West,
French Horace L., clerk, (B.) h. Washington. [S. B.
French John J., h. Washington.
French Mrs. Julia A. (Jos.) h. Highland av., S. B.

French Mrs. Julia D. (Chas. E.) h. 33 Elm.
French Mrs. Louisa A. (Samuel) h. Washington, S. B.
French Mrs. Lydia T. (Jas. M.) h. "The sq.," S. B.
French Miss Mary M., h. Storrs' av.
French Melvin, tinsmith, h. Allen, E. B.
French Sam'l S., 79 years, h. Washington, S. B.
FRENCH SAM'L S. B., milk dealer, h. Washington, S. B.
Full Wm. G., civil engineer, (B.) h. Fairview av., S. B.
Fuller Geo. C., (B.) h. Harrison av. c. Cleveland av.
Fuller Geo. F., clerk, b. 9 Summer, S. B.
Fuller Henry A., lab., h. Shaw, Q.
Fuller Solomon, (B.) h. Harrison av. c. Cleveland av.
Gage Chas., clerk, (B.) h. Maple.
Gage R. Allen, teaming, h. Jersey av.
Gage Wm. L., com. agt., (B.) h. Maple.
Gagin John, lab., h. Commercial, E. B.
Gallagher Oscar C., teacher, Phila., h. Washington opp. Academy, S. B.
GALLAGHER WM., Ph. D., head master Thayer Academy, h. Washington opp. do., S. B.
Gallivan Daniel J., barber, h. River.
Galvin John, policeman, h. River.
Galvin Jeremiah F., shoe cutter, h. River.
Galvin John W., horseshoer, h. Commercial opp. Shaw, W.
Galvin Miss Mable E., compositor Gazette office, h. Commercial opp. Shaw, W.
Galvin Mortimer, leather worker, h. River.
Galvin Timothy R., salesman, (B.) h. River.
Gammon Chas. F., baggage master, h. Tremont c. Summer, S. B.
Garde Mrs. Margaret (Michael) h. Commercial, W.
Garde Wm., blacksmith, h. Commercial, W.
Gardner Chas., 88 years, carpenter, h. Allen, E. B.
Gardner Francis A., h. Allen, E. B.
Gardner Geo. F., brakeman, h. Franklin, S. B.
Gardner Henry, mnfr. life saving appliances, h. Shaw c. Allen, E. B. and W.
Garland Wm., laster, b. Brunswick Hotel, S. B.

Gates Chas. L., R. R. engineer, h. Holbrook av., S. B.
Geddes Miss Grace C., milliner, h. Washington c. Mt. Vernon av.
Geddes John L., carpenter, h. Washington c. Mt. Vernon av.
Gelata Michael, farmer, h. King Hill road, S. B.
Gendreau Joseph C., R. R. boss, h. 7 Hall av., S. B.
Gerrior Geo. H., ice man, h. Town, S. B.
Gerry Edgar W., vamper, h. 4 Fountain, S. B. H., S. B.
Gerry Ralph L., vamper, rms. 7 Central, S. B.
Gibbs Omar H., book-keeper, h. Plain, S. B.
GIBSON ROBERT, teaming, furniture moving, &c., h. Commercial, E. B.
Gifford Harry C., R. R. engineer, h. Franklin c. Morton, S. B.
GIGIE ALLAN H., house and sign painter and interior decorator, Lisle, last h., E. B.
Gilbert Miss Elizabeth S., nurse, h. Pond, S. B.
Gilespie Mrs. Isabella (John Y.) h. Hobart, E. B.
Gill James, track walker, h. Washington, S. B.
Gillette Mrs. Abbie R. (Simon O.) h. 7 Central, S. B.
Gillette Eugene W., cigar mnfr., h. River.
Gillette Miss Mae, book-keeper, b. Hobart blk., S. B.
Gillette Marion C., vamper, h. 7 Central, S. B.
Gillette Osiah L., cigar mnfr., h. River c. Jersey av.
Glover Abijah A., farmer, h. Washington, S. B.
Glover Geo., farmer, h. Peach, S. B.
Glover John, stone mason, h. Liberty, E. B.
Glover John, stone mason, Commercial, h. do., E. B.
Glover John H., shoemaker, h. 19 Tremont, S. B.
Glover Joseph S., emp. A. A. Glover, b. do., S. B.
Gogan James A., teamster, h. Franklin, S. B.
Gooch Atherton E., laster, h. 10 Fountain, S. B. H., S. B.
Goodman Mary, inmate alms h.
Goodnow Amos W., painter, h. Middle, S. B.
Goodnow Chas. E., lab., h. Washington, S. B.
Goodnow Fred E., musician, b. Chas. E. Goodnow, S. B.
Goodnow Henry H., bootmaker, h. Middle, S. B.
Goodnow Mrs. Myra (Asaph) h. Middle, S. B.
Goodspey Gilbert, business, (B.) h. Hillside av., E. B.

Goodwin Benj. P., carpenter, b. Mrs. Josie F. Clark,
Gorham Edward, engineer, h. off Union, S. B. [S. B.
Gorman Wm. E., rubber shop, b. M. F. O'Hearn, E. B.
Gormez Lewis F., engineer, rms. Plain, S. B.
Gott Miss Jane, h. Commercial, E. B.
Granger Edwin L., R. R. con., b. R. M. Sanborn, S. B.
Graves Erwin R., business, (B). h. Middle.
Graves Fred, fireman, rms. 14 Holbrook av., S. B.
Gray Edward, carpenter, h. River.
Green Miss Bridget, domestic H. P. Pratt, S. B.
Green Jas. E., manager N. E. Kennel Club, h. Common.
Greenlaw Mrs. Ann G. (Alexander) h. Dearing av.
Greenough Abel, lab., h. off Common.
Greenough Isaac, lab., h. off Common.
Greenough Thos. W., lab., h. off Common.
Greenough Samuel, lab., h. off Common.
Greenough Mrs. Sarah A. (Martin) h. off Common.
Griffin Arthur, switchman, h. off Hancock, S. B.
Griffin Dennis, flagman, h. Elliot, W.
Griffin Dennis, milkman, b. J. D. Griffin.
Griffin John, h. Elliot, W.
Griffin John D., lab., h. Washington c. Independence av.
Griffin John S., pressman, (B.) h. off Hancock, S. B.
Griffin Michael, signalman, h. off Hancock, S. B.
Griffin Michael, shoemaker, b. J. D. Griffin.
Griffin Morris, mill operative, b. Michael Quinn, E. B.
Griffin Thos. H., com. trav., h. off Hancock, S. B.
Grob Mrs. Babette, h. Commercial, W.
Grob Miss Marie T., dressmaker, h. Commercial, W.
Grover Mrs. Martha J. (Geo. S.) h. 15 Hancock, S. B.
Gurney Morris, lab., h. Hobart, E. B.
Gurney Morris, milk dealer, h. Bowditch, E. B.
Gurney Wm. H., hosiery finisher, h. Lisle, E. B.
Gushee Mrs. Jane M. (Wm. A.) b. Wm. H. Simonds,
Gustafson John, lab., b. Peter Burkman, E. B. [S. B.
Gustin Edwin R., shoemaker, h. Pond, S. B.
Hadley Jas. E., carpenter, h. off Pearl, S. B.
Hale Miss Annie C., book-keeper, h. Adams n. Elm.
Hagar Wm., carpenter, h. West n. Randolph line, S. B.

Hale Arthur L., book-keeper, (B.)h. Franklin c. Morton, S. B.
Hale Edward A., emp. freight h., h. 8 Franklin, S. B.
Hale Geo. H., invalid, h. Adams n. Elm.
Hale Miss Nellie A., dressmaker, h. Adams.
Hale Thos. I., clerk, (B.) h. Adams n. Elm.
Haley David A., banking, (B.) h. Prospect, E. B.
Haley Garrett, lab., h. Prospect, E. B.
Haley Jos. A., clerk, (B.) h. Prospect, E. B.
Hall Elijah C., h. Washington, S. B.
Hall Capt. Jas., h. Quincy av., W.
HALL WILLIAM A., calf vamps, Walnut av., W. See Weymouth Directory.
Ham Miss Ardelle A., dressmaker, Franklin, h. do.,
Ham Benj. A., gateman, h. Franklin, S. B. [S. B.
Ham Herman A., clerk, (B.) h. 37 Central av., S. B.
Hannaford Chas. S., furniture, &c., h. 2 Fountain,
Hannon John, roller, h. off Jersey av. [S.B.H., S.B.
Harding Wm. C., clerk, (B.) h. Hollis av.
Hargraves Seth A., engineer, b. J. M. Long, E. B.
HARLOW CLIFTON D., pharmacist, Washington sq., h. Quincy av. n. the bridge, W.
Harnish Abraham J., lab., h. Washington.
Harnish Fitzgerald, stone cutter, b. A. J. Harnish.
Harnish Henry J., lab., h. Washington.
Harnish Thos., stone cutter, b. A. J. Harnish.
Harnish Wm. E., stone cutter, b. A. J. Harnish.
Harrigan Daniel P., undertaker, (B.) h. Tremont n. West.
Harrington Daniel, 92 years, h. Crescent av., S. B.
Harrington Samuel F., farmer, h. North n. Granite, W. Q.
Harris Mrs. Hattie (Louis) housekeeper N. E. Hayden, S. B.
Harrison Richard C., student "Tec.," h. Hollis av.
Harrison Thos. P., law student, h. Hollis av.
Harrison Wm. C., draughtsman, h. Hollis av.
Harrison Wm. H., mechanical engineer, h. Hollis av.
Harvey Chas. A., horse shoeing, h. Adams.
Haseltine David C., yard master, h. opp. depot, S. B.

Haskell Edward, flagman R. R., h. North, W. Q.
Hathaway Emery C., letter carrier, (B.) h. 15 Central av., S. B.
Hathaway Joseph R., station agt., h. 10 Franklin, S. B.
Hathaway Mrs. Joseph R., dressmaker, h. Franklin, S. B.
Hawes Benj., carpenter, h. Middle.
Hay Jas., electrical engineer, h. Hillside road, E. B.
Hayden Mrs. Abbie M. (Wm.) h. Pond, S. B.
Hayden Mrs. Annie B. (N. Frederick T.) h. 66 Washing-
Hayden Chas., 90 years, inmate alms h. [ton.
Hayden Edgar, shoemaker, h. Pond, S. B.
Hayden Fred A., emp. N. E. Hayden, b. do., S. B.
Hayden Henry C., lab., h. West, 5 c., S. B.
Hayden Henry M., farmer, h. King Hill road, S. B.
Hayden Jos. E., shoemaker, b. N. E. Hayden, S. B.
HAYDEN JOSEPH E., florist, H. & Bates, 18 Mt. Vernon av., h. do., S. B.
Hayden Miss Lelia R., teacher, (B.) h. Soper House lane.
Hayden Nelson E., farmer, h. Town, S. B.
Hayden Nelson E., Jr., student, b. N. E. Hayden, S. B.
Hayden Mrs. Sarah W. (Chas. L.) h. Soper House lane.
Hayden Theodore E., farmer, h. Pond, last h., S. B.
Hayden Wm. A., granite cutter, h. Union, S. B.
Hayes Jas., handsewer, b. E. Sweeney.
Hayes Wm., mechanic, b. 7 Holbrook av., S.B.
Hayward Chas. A., carpenter and builder, Quincy av., h.
Hayward Chas. H., com. trav., h. Elm. [do.
Hayward Daniel B., student, h. Quincy av., W.
Hayward Mrs. Eveline (John) 88 years, h. 17 Tremont, S. B.
Hayward Edward P., piano tuner, (B.) h. 74 Washington.
Hayward Francis E., florist, h. Quincy av., E. B.
Hayward Jonathan E., retired, h. Quincy av., last h., Q.
Hayward Jonathan P., selectman, h. Quincy av., W.
Hayward Mrs. Julia F. (Elias) h. 33 Elm.
Hayward Lemuel A., florist, h. Quincy av., last h., Q.
Hayward Miss Mary E., dressmaker, h. Quincy av., W.
Hayward Mrs. Sarah H. (Daniel) h. Quincy av., last h.,
Hayward W. Henry, h. Elm. [W.
Heal Mrs. Fidelia S. (Seth) h. 16 Union, S. B.

Healey Arthur B., lawyer, (B.) h. Hollis av.
Healey John, farmer, h. Bowditch, E. B.
Healey John, handsewer, b. E. Sweeney, S. B.
Hearney John, emp. A. S. Morrison, b. do.
Heath Mrs. Harriet (F. Foster) h. Hobart blk., S. B.
HEATH WILLIE H., jeweller and optician, Randall blk., "The sq.," h. 19 Central, S. B.
Heath Vernon S., shipping clerk, h. Hobart, S. B.
Hempstead Harry S., vegetables, &c., h. Factory Hill, E. B.
Hender Jas. W., janitor, h. off Commercial, W.
Hennessy Mrs. Elizabeth E. (Patrick) h. Prospect, E. B.
Hennessy John F., tower man, h. School c. Pleasant.
Hennessy Patrick J., brakeman, h. Prospect, E. B.
Hennican Miss Bridget A., h. Commercial, E. B.
Hennican Miss Elizabeth M., h. Commercial, E. B.
Hennican Miss Nellie M., h. Commercial, E. B.
Hennican Miss Sarah J., h. Commercial, E. B.
Henry Arthur H., cutter, h. Allen, E. B.
Henry Samuel, h. Allen, E. B.
Hesselton Wm. W., cutter, b. 17 Taylor, S. B.
Hewes Horace G., artist, h. Hollis av.
Hewes Lawrence I., student, b. H. G. Hewes.
Hickey John, shoemaker, h. Pleasant.
Hill Mrs. Catherine (Wm.) h. Washington.
Hill Chas. C., peddler, h. School.
Hill Chas. E., depot carriage, h. Washington.
Hill Frank P., printer, h. Shaw, Q.
Hill Mrs. Hattie L. (Wm. G.) h. Elmwood av.
Hill Mrs. Jane (Geo. A.) h. Washington.
Hill John S., butter and cheese, h. Washington.
Hill Miss Harriet M., teacher, b. Mrs. Catherine Hill.
Hill Mrs. Rhoda S. (Henry) h. Commercial, W.
Hill Wm., painter, h. Washington.
Hilles Miss Elizabeth J., teacher drawing, h. Dedham.
Hilliard Aubrey, teamster, (B.) h. Middle c. Myrtle.
Hobart Albert, roofer, Commercial n. Union, h. do., E. B.
Hobart Albert R., roofer, h. Commercial c. Union, E. B.
Hobart Mrs. Albert R., dressmaker, h. Commercial, E. B.
Hobart Mrs. Almira F. (Nathaniel M.) h. 6 Hancock, S. B.

Hobart Arthur L., electrician, h. Commercial c. Hobart av., W.
Hobart A. Warren, carpenter, h. 147 Washington, S. B.
Hobart Mrs. Betsy B. (Levi W.) h. Commercial c. Hobart av., W.
Hobart Mrs. Caroline J. (Jos. H.) h. Washington n. Academy, S. B.
Hobart Chas. A., carpenter, h. 145 Washington, S. B.
Hobart Chas. M., newsdealer, h. Prior av.
HOBART C. HARRISON, general mdse., ins., sec. and treas. Braintree Savings Bank, Hobart Blk., h. Washington, S. B.
Hobart Miss Clara E., teacher, h. Commercial n. Union, E. B.
Hobart Edward, farmer, h. Washington n. Academy, S. B.
Hobart Edward W., carpenter, h. 151 Washington, S. B.
Hobart Mrs. Eliza S. (Adam) h. 145 Washington, S. B.
Hobart Elmer W., cutter, h. Washington.
Hobart Francis A., h. Washington, S. B.
Hobart Mrs. Frances L. (Henry) h. Washington.
Hobart Geo. A., ice man, h. Washington c. School.
Hobart H. Parker, student, h. Washington, S. B.
Hobart J. Frank, tack packer, h. Washington, S. B.
Hobart Joseph L., bootmaker, h. Liberty, H.
Hobart Leonard M., yeast, (Brockton) h. 11 Hancock, S. B.
Hobart Miss Mary B., artist, h. Washington n. Academy, S. B.
Hobart Mrs. Lydia (Chas. W.) nurse, h. 26 Tremont, S. B.
Hobart Myron L., carpenter, h. Washington c. School.
Hobart Sanford W., carpenter, h. 147 Washington, S. B.
Hodgkinson Mrs. Emily (Michael) h. 97 Washington.
Hofferman Fred A., engineer, h. Liberty, S. B.
Holbrook Mrs. Abigail (Isaac) h. Washington, S. B.
Holbrook Mrs. Abbie C. (Moses D.) h. Maple.
Holbrook Abel H., emp. Geo. Jones, b. J. F. Holbrook, S. B.
Holbrook Alden, stone mason, h. Washington, S. B.

Holbrook Alfred H., carpenter, h. Middle c. Cleveland av.
Holbrook Allan, farmer, h. Washington, last h., H.
Holbrook Miss Annie L., teacher, b. Mrs. A. C. Holbrook.
Holbrook Miss Antoinette K., teacher, h. Maple.
Holbrook Carroll A., clerk, (B.) h. Washington, S. B.
Holbrook Elmer, shoemaker, h. 17 Taylor, S. B.
Holbrook Elmer A., fireman, h. Jersey av.
Holbrook Eugene W., lab., h. Prior av., last h.
Holbrook Frank L., shoemaker, h. Washington, H.
HOLBROOK GEO. H., contractor and builder, Middle c. Cleveland av., h. do.
Holbrook Hiram, emp. st. car waiting rooms, S. B.
Holbrook Irving N., student, h. Middle c. Cleveland av.
Holbrook Isaac E., shoemaker, h. Washington, S. B.
Holbrook Jas., emp. Asa French, S. B.
Holbrook J. Frank, com. trav., h. Granite, S. B.
Holbrook Josiah F., farmer, h. Granite, S. B.
Holbrook Josiah W. F., teamster, b. J. F. Holbrook, S.B.
Holbrook Ludovicus W., 77 years, h. Union, S.B.
Holbrook Percy, shoemaker, h. 17 Taylor, S. B.
Holbrook Peter D., town treasurer, h. Washington, S. B.
Holbrook Roscoe D., clerk, (B.) b. Mrs. Abbie C. Holbrook.
Holbrook Walter, farmer, h. Union, S. B.
Holbrook Walter, car cleaner, h. 17 Taylor, S. B.
Holbrook Walter E., shoemaker, h. 17 Taylor, S. B.
Holbrook Wm. C., publisher, (B.) h. Maple.
Holder Maurice, shoemaker, b. 7 Holbrook av., S. B.
Holland Joel P., carpenter, h. Pond, S. B.
Hollingshead Albert T., baggage master, b. T. Hollingshead.
Hollingshead Chas. E., shoemaker, b. John Hollingshead.
Hollingshead Herbert J., plumber, b. John Hollingshead.
Hollingshead John, section foreman, h. Washington.
Hollingshead Thos., tower man, h. Hollis av., last h.
Hollingsworth Ellis, paper mnfr., h. Washington, S. B.
Hollingsworth Ellis A., paper mnfr., h. Washington, S. B.

Hollingsworth Sumner, paper mnfr., h. Washington,
Hollis Albert F., tack maker, h. Pond, S. B. [S. B.
Hollis Chas. W., provisions, h. 88 Washington.
Hollis C. Sumner, farmer, h. Cherry c. Common.
Hollis Mrs. Elizabeth (James M.) h. Pond, S. B.
Hollis Ellsworth A., electrician, (B.) h. Union, S. B.
Hollis E. Stanwood, salesman, (B.) h. Washington.
Hollis Henry M., farmer, h. Middle.
Hollis H. Moulton, pigeon fancier, h. Middle.
Hollis Homer W., clerk, (B.) h. Union, S. B.
Hollis Jos. B., carpenter, h. Pond, S. B.
Hollis L. Bradford, farmer, milk, h. Plain, S. B.
Hollis Leander, farmer, h. Plain, S. B.
Hollis Mrs. Lydia A. (R. Frank) h. 15 Taylor, S. B.
Hollis Mrs. Mary A. (J. Webster) h. 88 Washington.
Hollis Mrs. Mary L. (Joel) h. Union.
Hollis N. Eugene, com. mer., (B.) h. Washington.
Hollis Orrin W., stenographer, (B.) h. Middle.
Hollis Wm. A., farmer, h. Union, S. B.
Holmes Wm. L., cabinet maker, (B.) h. Myrtle.
Holyoke Edward C., mill foreman, h. Elm.
Honneus Wm. E., printer, b. 197 Pond, S. B.
Honneus Wm. J., teamster, h. 197 Pond, S. B.
Hopperman Frederick L., gardener, h. Elliot, W.
HORNE IRVING W., supt. schools, h. Hollis av. c. Washington.
Horgan Cornelius J., shoemaker, h. Commercial, E. B.
Horgan Lawrence, laster, h. Commercial, E. B.
Horsford Henry, painter, h. Wood, last h., W. Q.
Horsman Stephen, blacksmith, (B.) h. Hayward, E. B.
Horton Joshua, shoemaker, h. Washington, H.
Houston Wm., teamster, h. Washington c. Independence
Howard Miss Effie Susan, h. Franklin, S. B. [av.
Howe Albion H., clerk, (B.) h. Holbrook av., S. B.
Howe Mrs. Caroline E. (Daniel W.) h. River c. Middle.
Howes Mrs. Abbie C. (Geo.) h. Union c. Middle.
Howes Alfred, h. Commercial, W.
Howes Geo. H., steward, h. Union c. Middle.
Howes Willis N., Goodyear operator, h. 12 French av.,
Howland Walter H., laster, h. 4 Central, S. B. [S. B.

Huff Joseph W., emp. T. J. Cain, b. do., S. B.
Hughes Edward J., coachman, h. 27 Hancock, S. B.
Hull John J., carpenter, h. Shaw av.
Hull Richard O., carpenter, h. River.
Hunt Chas. Q., milkman, h. West n. 5 c., S. B.
Hunt Mrs. Esther (Nathaniel) h. Howard, Q. P.
Hunt Harris F., police, h. West, S. B.
Hunt Mrs. Joanna G. (Ira) h. West, S. B.
Hunt Leonard P., milkman, h. West n. 5 c., S. B.
Hunt Nathaniel F. T., salesman, (B.) h. Lemoine c. Mor-
Hunt Nathaniel H., farmer, h. Plain, S. B. [rison.
Hunt Mrs. Rachel R. (Minot) h. 156 Washington.
Hunter Edward, lab., h. 20 Taylor, S. B.
Hurd Frank E., clerk, (B.) h. Prior av.
Hussey Geo. F., supt. Jenkins' factory, h. Liberty, E. B.
Huston Thos. J., lab., h. Central av. c. Tremont, S. B.
Iriden Thos., hostler E. Thayer, b. do., S. B.
Jackson Mrs. Adelaide (Hosea) h. Middle.
Jackson Chas. H., baggage master, h. off Middle.
Jackson Edward E., expressman, h. Middle.
Jackson Eugene M., agt. N. Y. & B. D. Ex., h. Middle.
Jackson Frank, operator, b. Brunswick Hotel, S. B.
Jackson Frederick, h. Tremont, S. B.
Jackson Paul, R. R. con., h. Ash c. Monatiquot av.
Jenkins Mrs. Maria L. (Jos.) h. 8 Taylor, S. B.
Jenner Harry, finisher, b. Brunswick Hotel, S. B.
Jennings Geo. W., engineer, h. Washington.
Jennings Mrs. Mary L. (Herbert R.) h. Washington c. Union, S. B.
Jennings Mrs. Susan A. (Samuel W.) h. Washington.
Jennings Wm. L., cutter, h. Washington.
Jerome Geo., cigar maker, b. O. L. Gillette.
John Peter, (Jeanne Pierre) section man, h. Union n.
Johnson Allen, R. R. emp., h. Washington, S.B. [R.R.
Johnson August, section man, h. Commercial, E. B.
Johnson Chas., shoemaker, b. 47 Hancock, S. B.
Johnson Emil C., laster, h. 9 Central, S. B.
Johnson Eric St. J., student, h. Quincy av., W.
Johnson Frederick E., farmer, h. Union, S. B.
Johnson Henry A., lawyer, (B.) h. Quincy av., W.

Johnson James E., gate tender, h. Allen, W.
Johnson John, emp. John A. Brigham, S. B.
Johnson Jos., section boss, b. 7 Holbrook av., S. B.
Johnson Lawrence H., lawyer, (B.) h. Quincy av., W.
Johnson Leslie A., business, (B.) h. Quincy av., W.
Johnson Reginald H., student, h. Quincy av., W.
Johnston Robert, lab., h. Washington, S. B.
Johnson Walter, lab., h. Union, S. B.
Johnson Walter D., lab., h. Hancock c. Pearl, S. B.
Jones Alfred W., car cleaner, h. 45 Hancock, S. B.
Jones Arthur H., salesman, (B.) h. Tremont, S. B.
Jones Miss Bessie, nurse, h. Washington n. Storrs' sq.
Jones Mrs. Frances (Wallace) b. Mrs. Wm. Bowditch, W.
Jones Geo. B., pensioner, h. Washington c. Hancock, [S. B.
Jones Geo. C., flagman, h. 30 Tremont, S. B.
Jones Geo. E., fish, &c., h. Granite, S. B.
Jones Geo. H., teamster, h. Hall av., S. B.
Jones H. Almon, dentist, h. Hollis av. c. Maple.
Jones Henry L., coachman A. R. French, b. do., S. B.
Jones Horace A., stitcher, h. Tremont, S. B.
Jones Isaac L., gateman, h. Prior av.
Jones Kiah B., h. 26 Mt. Vernon av.
Jones Mrs. Libbie S., dressmaker, h. 30 Tremont, S. B.
Jones Stephen P., invalid, h. Mayflower Park, S. B.
Jones Wallace, water filters, (B.) b. Martin Shore, E.B.
Jones Wm. F., cobbler, h. Middle.
Jones Wm. H., printer, (B.) h. Shaw, E. B.
Jordan Calvin C., agt. Peerless steam cooker, h. Allen, [E. B.
Jordan Chas. G., teacher, h. Allen, E. B.
Jordan Miss Elizabeth C., h. Commercial, W.
Jordan Washington I., blacksmith, h. Allen, E. B.
JORDAN WM. M., baggage express, agt. N. Y. & B. D. express, W. depot, h. Allen, E. B.
Kane Chester S., invalid, h. Studley blk., S. B.
Kane Miss Emma M., teacher, h. Studley blk., S. B.
Kane Wm. A., editor Braintree Reporter, h. Studley blk., S. B.
Kaufman Myer, tailor, rms. 7 Holbrook av., S. B.
Keach Lambert L., fireman, b. 5 Central, S. B.

Keane Michael, h. River.
Keay Roscoe W., undertaker, h. Dearing av.
KEITH ARZA B., mnfr. cut calf shoe trimmings, Elm, h. 69 Washington.
Keith Arza H., emp. A. B. Keith, h. 69 Washington.
Keith Miss Lucy E., prof. Latin, Western College, O., h. 69 Washington.
Keith Miss Marcia A., prof. physics, Mt. Holyoke, h. 69 Washington.
Kellar Clifford J., lumber, (B.) h. Mt. Vernon av.
Kelley Hiram H., leather, (B.) h. Washington.
Kelly John, gate keeper, h. Washington, S. B.
KELLEY JOHN, marble and granite works, Quincy av. c. Commercial, h. do., W.
Kelley John T., medical student, h. Quincy av. c. Commercial.
KELLEY MISS LUCY C., florist, Franklin, h. do., S. B.
Kelley Maria, inmate alms h.
Kelley Thos. J., machinist, h. Crescent av., S. B.
Kelly Rev. Wm. J., Methodist pastor, h. Commercial, [E. B.
Kendall Jos. S., bus., (B.) h. Quincy av., W.
Kennedy Miss Emma T., h. off Jersey av.
Kennedy Wm. H., engineer, h. Middle.
Kenney Bartholomew, rubber worker, h. off Commercial, E. B.
Kenney Michael, shoemaker, h. off Commercial, E. B.
Kent Harry H., insurance, (B.) h. West.
Kibble Frank H., freight inspector, h. Tremont, S. B.
Kibble Miss Lilla M., teacher guitar, h. Franklin, S. B.
Kiesewetter Geo. A. O., fan decorator, h. Liberty, E. B.
Kiley Dennis C., shoemaker, h. Walnut av., W.
Kiley Dennis E., emp. canning factory, h. Walnut av., [W.
Kiley Patrick, laster, h. Walnut av., W.
Kiley Wm., farmer, h. Allen, E. B.
Killian Thos., teaming, h. 22 Union, S. B.
King Henry J., farmer, h. Granite n. North, W. Q.
King Jas., laster, rms. 25 Central av., S. B.
King James J., lab., h. Crescent av., S. B.
King John, lab., h. Washington.

King Patrick J., laster, h. Washington, S. B.
Kingsbury Geo. A., student, h. River.
Kingsbury Geo. D., book-keeper, (B.) h. River.
Kingsbury Jos. J., gardener, h. River.
Kingsbury Rev. Josiah W., h. River n. R. R.
Kingsley Nathan H., salesman, h. Liberty, S. B.
Kirby John H., carpenter, h. School.
Kirby John H., Jr., carpenter, h. School.
Kirton Benj., rubber worker, h. Middle, E. B.
Klay Jacob W., lab., h. Bowditch, E. B.
Klouse Benj., cigar maker, h. Cleveland av.
Klouse Benj., cigar maker, b. O. L. Gillette.
Klouse Frank, cigar maker, h. Jersey av.
Kneeland Herbert F., shoe mnfr., h. Hollis av.
Knight Bradford Y., carpenter, h. Shaw, E. B.
Knight John M., engineer, h. Shaw c. Allen, E. B.
Knight Miss Mabel T., teacher, h. in Randolph.
Kohler, switchman, h. Prior av.
Kohler Chas. A., tower man, R. R., h. Prior av.
Kreutler Max, rubber worker, h. Commercial, E. B.
Kyte Rev. Jos., h. Pond c. Town, S. B.
Kyte Miss Mellie M., teacher, b. Rev. Jos. Kyte, S. B.
LaFavor Mrs. Catherine E. (Napoleon) h. Holbrook blk., S. B.
LaFavor Edward, hostler, h. Holbrook blk., S. B.
Lake Henry, bottler, h. Liberty, S. B.
Lakin Ernest C., lab., b. F. A. Adams, S. B.
Lambert Geo., lab., h. Factory Hill, E. B.
Landry Frank, carpenter, h. Jersey av., last h.
Landry John L., carpenter, h. Miller av., E. B.
Lane Geo. H., tailor, B., h. Vine.
Lane Jas., lab., h. 25 Central av., S. B.
Lane Miss M. Agnes, teacher High school.
Lane Michael, lab., b. 52 Hancock, S. B.
Lane Russell, book-keeper, (B.) h. Vine.
Lang Thos., salesman, (B.) h. Middle.
Langfitt Mrs. Abbie J. (John) housekeeper, 7 Taylor, S. B.
Lapham Miss Emily A., teacher, b. Washington, S. B.
LaPointe Frank, brakeman, h. Hall av., S. B.

Lapsley Michael, lab., b. T. Clinton, W.
Larrabee Clarence, emp. C. W. Hollis, b. do.
Larson Andrew, painter, h. Allen, E. B.
Latta Miss Sarah J., prop. Cleveland h., Washington,
Lawe Jas. H., provisions, Front, h. do., E. B. [S. B.
Lawless Frank, R. R. emp., h. off Hancock, S. B.
Laws Mrs. Jennie (Alfred) h. Commercial, E. B.
Laws Jonas R., cashier, (B.) h. Franklin, S. B.
LAWSON PETER D., book-keeper J. F. Sheppard & Sons, h. Lisle, E. B.
Learnard Frank W., clerk, (B.) h. Lowell.
Learned Henry O., tallow rendering, h. West, S. B.
Learned Wm. H., emp. H. O. Learned, b. do., S. B.
Leatherbee Jas. D., clerk, h. Tremont c. Taylor, S. B.
Leavitt Steven G., retired, h. Prior av.
Leben Chas. W., farmer, h. Howard c. Shaw, W.
Leben Louis F., farmer, h. Howard c. Shaw, W.
Leben Louis F., machinist, (B.) h. Howard c. Shaw, W.
Lee Charlie, laundry, Long's blk., h. do.
Lee Clarence, lineman, h. Front, E. B.
Lee David, lab., h. Factory Hill, E. B.
Lee Jas. F., stone cutter, h. Jersey av.
Lee Sing, laundry, Holbrook av., S. B.
Lee Thomas, lab., h. Jersey av.
Leonard Geo. F., h. 24 Tremont, S. B.
Leonard Mrs. Mary L., nurse, h. 14 Summer, S. B.
Leonard Samuel B., carpenter, h. 14 Summer, S. B.
Leonard Wm. H., lawyer, (B.) h. Monatiquot av.
Leonard Willie E., boss cutter, h. 11 Central av.
LeVangie Benj., lab., h. Pleasant.
LeVangie David, emp. A. A. Drollett, b. do., S. B.
LeVangie James H., teamster, b. John Simpson, S. B.
LeVangie Jeremiah, lab., h. r. 127 Washington.
LeVangie Lawrence P., carpenter, b. John Simpson, S. B.
LeVangie Luke, engineer, h. Jersey av.
LeVangie Michael, emp. Elmer F. Thayer, S. B.
LeVangie Wm. E., stone mason, b. John Simpson, S. B.
Libby Timothy H., farmer, h. Middle c. Union.
Lincoln Wm. B., lab., b. Miss E. F. Sumner, S. B.
Litchfield Benj. D., mason, h. West n. Washington.

Litchfield Edward C., supt. alms house, Union, S. B.
Litchfield Elijah, h. Commercial, W.
Litchfield Mrs. Mary, dressmaker, h. West opp. Ash.
Litchfield Silas D., laster, b. 5 Summer, S. B.
Littlefield Frank S., machinist, B., h. West c. Mt. Pleas-
Littlefield Geo., inmate alms h. [ant av.
Littlefield John F., machinist, h. 26 Mt. Vernon av.
Lock Amos W., Goodyear stitcher, h. Pond, S. B.
Lombard Mrs. Catherine, h. River c. Vine.
Long Mrs. Ann (Moses) nurse, h. Hillside road, E. B.
Long Dennis, lab., h. River.
Long John M., junk dealer, h. Hillside road, E. B.
Long John, coachman, b. Amos W. Stetson.
Longbottom Mrs. Frances (Jos.) h. Hillside road, E. B.
Longe Jos., contractor, h. 49 Hancock, S. B.
Lord Fred H., music teacher, h. Washington c. Holbrook
Lord Rev. John M., h. Quincy av., W. [av., S. B.
Lord Mrs. Mary E., dressmaker, h. Washington c. Holbrook av., S. B.
Loring Amos J., con. st. R. R., h. Sterling, W.
Loring Benj. J., business, (B.) h. Front, E. B.
Loring Mrs. Carrie F., school committee, h. Front, E. B.
Loring Chas. H., motorman, h. Sterling, W.
Loring Chas. H. C., engineer, h. Sterling, W.
Loring Mrs. Charlotte (Samuel C.) h. off Shaw, E. B.
Loring Edwin S., compositor, (B.) h. Pond, S. B.
Loring Mrs. Elizabeth (Benj. J.) h. Shaw, W.
Loring Geo. B., engineer, h. Sterling, W.
Loring Geo. P., carpenter, h. off Shaw, E. B.
Loring Mrs. Maria V. (Judah A.) h. Quincy av. c. Allen, W.
Loring Mrs. Phebe T. (Barnabas P.) h. Commercial c. Adams.
Loring Richard F., finisher, h. Commercial c. Adams.
Loring Robt. M., stone mason, h. Oak, E. B.
Loring Walter H., h. Oak, E. B.
Loring Willie J., baggage master, h. Franklin, S. B.
Lothrop Chas. M., st. R. R. con., h. 2 Central, S. B.
Lothrop Elias B., finisher, h. West, S. B.
Lothrop Frank, emp. Jas. R. Lovett, b. do., S. B.

LOTHROP FREDERICK P., newsdealer, sporting goods, bicycles, hairdressing, &c., Rosenfeld blk., h. do., S. B.
Lothrop Louis W., book-keeper, (B.) h. Monatiquot av. c. Ash.
Loud Geo. G., expressman, b. W. J. Loring, S. B.
Loveridge Wm., emp. Rob. R. Stocker, S. B.
Lovett Jas. R., machinist, h. Washington, S. B.
Lowson Miss Annie F., h. Hillside road, E. B.
Lowson Mrs. Marion D. (Peter) h. Hillside road, E. B.
Luce Chas. F., laster, rooms 1 Hall av., S. B.
Ludden Eliza B. (Joseph T.) h. Front, E. B.
Ludden Geo. E., edge setter, h. Shaw, W.
Ludden Jos. E., plumber, h. Shaw, W.
Lunam David, sewing machines, h. West.
Lund Alfred F., book-keeper, (B.) h. Allen, W.
Lund Mrs. Clara F. (Chas. A.) h. Allen, W.
Lunt Daniel, h. Elm.
Lunt Frank G., h. Elm.
Lynch Albert J., real estate, (B.) h. Shaw av.
Lynch John E., coachman, h. Cedar.
Lynch Timothy, lab., b. C. Connell, S. B.
Lynn John, lab., h. River.
Lyons Emery J., emp. H. A. French, b. do., S. B.
Macomber Wm. R., shoemaker, b. J. C. Purinton, S. B.
Madan Gilman, peddler, h. Washington, S. B.
Madden Geo. C., shoemaker, h. Franklin, S. B.
Madden Henry J., R. R. con., h. Sampson av., S. B.
Macgregor Miss Ella, teacher, h. Liberty, E. B.
Maguire Andrew E., machinist, h. Shaw, E. B.
Maguire Cornelius, gate tender, h. Jersey av.
Maguire Patrick, farmer, h. Pond, S. B.
Maher James, lab., h. off Adams.
Maher John, tanner, h. Jersey av.
Maheny Daniel, handsewer, b. E. Welch, S. B.
Mahoney Dennis, scourer, tannery, b. Geo. Wales.
Maloney John, farmer, h. Hobart, E. B.
Malvena Mrs. Betsy E. (John G.) h. 125 Washington.
Malvena Miss Harriet E., dressmaker, h. 125 Washington.
Malvena John H., teaming, h. 125 Washington.

Manning Fred M., dry goods, (B.) h. Hollis av.
Mann Henry, retired, h. Washington.
Mann Rufus E., teamster, h. Pond, S. B.
Mansfield Miss Eliza J., confectionery, &c., h. 12 Hancock, S. B.
Mansfield Francis J., shoemaker, h. 16 Taylor, S. B.
Mansfield Geo. F., tack maker, h. 15 Hancock, S. B.
Mansfield Henry W., groceries, h. 12 Central, S. B.
Mansfield Mrs. Jennie (Samuel A. F.) h. 15 Hancock, S. B.
Mansfield Mrs. Sarah M. (Chas. W.) h. 16 Taylor, S. B.
Manter John S., salesman, h. Middle.
Marden Harry G., machinist, (B.) h. Commercial, E. B.
Margeson Mrs. Maria D. (Edward) h. Plain, S. W.
Marland Mrs. Julia A. (Wm.) h. Franklin c. Taylor,
Marsh Jos. S., emp. Wm. E. Daily, b. do., S. B. [S. B.
Marsh Robert W., clerk, (B.) h. Prior av.
Marston Henry H., tack maker, b. Eben B. Tower, S. B.
Marston Mrs. Isabel (John) with T. J. Cain, S. B.
Martell David, emp. Jas. R. Lovett, b. do., S. B.
Martin Chas. K., business, (B.) h. Commercial c. Elm.
Mason Alverdo H., p. m., job printer, h. Commercial c. Front, E. B.
Mason Ellery W., cutter, h. Commercial c. Front, E. B.
Mason Mrs. Sarah W. (Alverdo) h. Commercial c. Front, E. B.
Matthews Chas. W., student, h. Commercial, E. B.
Matthews Mrs. Eveline (Wm.) h. 17 Tremont, S. B.
Mathewson Emor H., edge setter, h. Washington opp. Taylor, S. W.
Maxwell Miss Ellen, with Mrs. A. W. Stetson, W.
Maxwell Mrs. Mary E. (Albion T.) h. Bowditch, E. B.
May Ethelred, engineer, h. Grove, S. B.
May Geo. E., moulder, h. Grove, S. W.
May Wm., teaming, roads, &c., h. 95 Washington.
Maybury Wm. E., supt. B. W. W., h. Quincy av. n. Quincy line, S. B.
Mayhew Miss S. Martha, kindergartener, h. Soper House
Mayhew Will. W., clothing, (B.) h. Myrtle. [lane.
Mayhew Wm. W., selectman, h. Soper House lane.

McAleney Jos., Goodyear operator, b. Brunswick Hotel,
McAuliff Michael, lab., b. D. T. Reardon, S. B. [S. B.
McCabe Wm. T., R. R. engineer, h. Summer, S. B.
McCarthy Daniel, section man, h. Hall av., S. B.
McCarthy Jeremiah J., handsewer, b. Cleveland h., S. B.
McCarthy Richard J., stone cutter, h. Commercial, last h., Q.
McClelland Chas. L., R. R. con., h. Hobart blk., S. B.
McClintock Herbert M., brakeman, b. Cleveland h., S. B.
McConthie Samuel B., shoemaker, h. Long's av.
McCormick James B., h. Commercial n. Q. av., W.
McCORMICK THOS. J., emp. Ford & Co., undertakers, h. Commercial, W.
McCormick Wm. T., dry goods, (B.) h. Commercial, W.
McCue Mrs. Catherine (John) h. Factory Hill, E. B.
McDermott Michael, peddler, h. Hobart, E. B.
McDonald Mrs. Lydia E. (Leonard M.) nurse, h. Washington n. School.
McDonald Roderick, lab., b. Hollis blk.
McDonald Willis R., engineer, h. Jersey av.
McDonnell James F., carpenter, h. Hobart, E. B.
McDonough John, lab., h. Pleasant.
McDougal Daniel, lab., b. John McManus, S. B.
McDowell Mrs. Anna (Wm.) milliner, h. Commercial,
McDowell Miss Jane, h. Front, E. B. [E. B.
McDowell John N., book-keeper, (B.) h. Front, E. B.
McDowell Rob't, machinist, h. Lisle, E. B.
McEvoy Michael J., gardener B. F. Dyer, b. do., S. B.
McGaw Alexander, farmer, h. Washington, S. B.
McGibbon Edward J., plumber, b. Peter McGibbon,
McGibbon Peter, baker, h. Pond, S. B. [S. B.
McGibbon Peter, Jr., shoemaker, b. Peter McGibbon,
McGlauflin Will D., engineer, h. Plain, S. B. [S. B.
McGorty Mrs. Anna, mill operative, h. Commercial, E. B.
McGrath Thomas G., shoemaker, (B.) b. D. P. Harrigan.
McGunnis Mrs. Bridget (Henry) h. 52 Hancock, S. B.
McGurn Martin H., R. R. con., h. Prior av.
McIntyre Wm., stone cutter, h. 20 Central av., S. B.

McKeane Walter N., business, (B.) h. Ash n. Hollis av.
McKean Wm. A., business, (B.) h. Ash c. Hollis av.
McKenna Wm., laster, b. Brunswick Hotel, S. B.
McKeough John, lab., h. off Common.
McLeod Neil, car inspector, h. Franklin, S. B.
MacLoney Robert F., iceman, h. Commercial, E. B.
McMahon James, bootmaker, h. Hobart, E. B.
McMahon John E., lab., h. Hobart, E. B.
McMakins Mrs. Ella A. (John H.) housekeeper A. W. [Dyer, S. B.
McManus John, lab., h. Thayer pl., S. B.
McNabb James, Jr., coachman, h. Quincy av., Q.
McNichols Jas., lab., h. Sunnyside Park.
McPhee Frederick, hostler, h. Allen, E. B.
McQueen Donald, carpenter, h. Union, S. B.
McRae Augustus, carpenter, h. Oak, E. B.
McSweeney James, custom shoemaker, h. 47 Hancock, [S. B.
Mead Abraham, 79 years, inmate alms h.
Mealia John, emp. W. L. Wainwright, b. do., W.
Means Francis H., supt. elevators Tremont Temple, B., h. Boscobel, S. B. H., S. B.
Mehan Patrick H., rubber worker, h. Commercial, E. B.
Melchionda Maltino, lab., h. King Hill road, S. B.
Mellen Chas. C., lawyer, h. 15 Tremont, S. B.
Mellen Chas. F., stitcher, h. Taylor, S. B.
Mellen Geo. E., news agt., (B.) h. Long's av.
Mellen Mrs. Mary J. (J. Edward) boarding, h. 5 Sum- [mer, S. B.
Merrill Chas. E., real estate, h. River.
Merrill Mrs. Inez D. (Horace A.) h. Commercial, E. B.
Merrill Wm. W., printer, (B.) h. Jersey av.
Merritt Chas. L., Goodyear stitcher, h. Shaw av.
Merritt Washington, 86 years, b. C. L. Merritt.
Merritt Wm. B., bicycle repairs, h. 73 Washington.
Miers Francis, shoemaker, b. Cleveland h., S. B.
Miller Mrs. Ann W. (Thomas) h. Commercial, E. B.
Miller Chas. O., J. P., ins., carpenter and builder, Liberty, h. do., E. B.
Miller Chas. W., com. trav., h. Hollis av.
Miller David, R. R. engineer, h. opp. the depot, S. B.
Miller David, Jr., R. R. engineer, h. opp. the station, S. B.
Miller Geo. T., salesman, (B.) h. Commercial c. Union.

Miller John H., emp. G. E. Fogg, b. do., E. B.
Miller Jos. S., farmer, h. Highland av. c. Washington,
Miller Luther, emp. G. E. Fogg, b. do., E. B. [S. B.
MILLER MRS. WILHELMENA, (Jas.) 93 years, (lives alone) h. Hillside road, E. B.
Minchin Chas. E., shoemaker, h. 14 Union, S. B.
Minchin Chas. H., com. trav., h. River n. Middle.
Minchin John G., flagman, h. River c. Middle.
Minchin M. Alonzo, com. trav., h. Middle.
Minchin Martin V. B., flagman, h. Middle.
Minchin Paul J., gate tender, h. 165 Washington, S. B.
Mischler Conrad, painter, Washington, h. do.
Mitchell Miss Helen A., teacher, b. Quincy av., E. B.
Mohan Jas., emp. I. Morrison, h. Middle.
Mohan Jos. F., clerk, (B.) h. Middle.
Mohan Michael, gardener, h. Middle.
Moir Wm. H., R. R. bridge supt., h. 131 Washington.
Monaghan Paul, mason, Plain, h. do., S. B.
Monk Henry A., J. P., ins., h. Washington, S. B.
Monk Miss Nellie F., teacher, h. Washington, S. B.
Moody C. Lewis, carpenter, h. Shaw c. Commercial, W.
Moody Mrs. Elizabeth A., dressmaker, h. 13 Taylor,
Moody Geo. B., clerk, h. 13 Taylor, S. B. [S. B.
Moody Henry H., carpenter, h. Shaw c. Commercial, W.
Mooney Mrs. Mary A. (Peter) h. Town, S. B.
Moore Miss Lena, emp. F. A. Hobart, S. B.
Moore Mrs. Mary, housekeeper H. Faxon, S. B.
Moore Patrick H., cutter, b. over P. O., S. B.
MORGAN FRANK H., Ph. G., druggist, h. Allen, W.
Morren John H., gardener A. A. Thorndike, b. do.
Morrill Willie M., carpenter, (B.) h. 29 Elm.
Morrison Alva S., mnfr. yarns, &c., h. Adams.
Morrison Ibrahim, mnfr. yarns, &c., h. Middle n. Myrtle.
Morrison John, hostler, h. 75 Washington.
Morrison Mrs. Lydia D. (Benj. L.) h. Adams.
MORRISON LYMAN W., prop. O. C. steam laundry, absorbent cotton, carpet cleaning, M. & Co., Adams, h. do.
Morrison Rev. Samuel, h. Maple n. Hollis av.

Morrison Mrs. Sarah R. (R. Elmer) h. Middle.
Morrison Walter E., woolen mnfr., h. Middle c. Myrtle.
Morrow A. Linwood, brakeman, h. Washington, S. B.
Morrow Artemus L., farmer, h. Washington, S. B.
Morse Chas. H., engineer, h. Shaw c. Commercial, W.
Morse Elisha, h. 137 Washington, S. B.
Morse Mrs. Mary J. (John H.) housekeeper J. P. Drollett, S. B.
Morton Geo. W., fireman, b. 6 Taylor, S. W.
Moses Richard H., lab., h. Railroad.
Moses Warren, clerk, b. R. H. Moses.
Muenscher Miss J. Sophia, h. Washington opp. French's Common, S. B.
Mulcahy J. Wm., engineer pumping station, h. Tremont.
Mulcahy Wm., emp. Mrs. A. Hollingsworth, h. Central av. c. Tremont, S. B.
Mulligan Luke, lab., h. Union, E. B.
Mulligan Thos. F., boot treer, h. Commercial n. Union, E. B.
Mullins Mrs. Mary (Daniel) 77 years, h. Quincy av., W.
Mullins Michael, lab., b. T. Clinton, W.
Mulvey Patrick, cigar maker, b. O. L. Gillette.
Munday Mrs. Jennette A. (Thos.) nurse, h. 21 Tremont, [S. B.
Murphy Edward, farmer, h. North, S. B.
Murphy Mrs. Mary J. (John) h. 9 River.
Murphy Wm., section man, b. D. McCarthy, S. B.
Murrin James J., mackintosh maker, h. Hillside av., [E. B.
Muzzey John S., carpenter, h. 126 Washington.
Nash Chas. C., st. car con., h. Commercial, W.
Nash Mrs. Sarah P. (Cotington) h. Franklin c. Wash- [ington, S. B.
Neal James G., carpenter, h. Union.
Neal Shelley A., carpenter and builder, h. Union.
Nelson Peter, emp. J. P. Robery, b. do., E. B.
Ness John, painter, b. 84 Washington.
Ness Peter, painter, h. 84 Washington.
Ness Thomas W., machinist, (B.) h. West n. Oak.
Nevers John W., pensioner, h. Tremont, S. B.
Neville John, handsewer, h. Taylor, S. B.
Newcomb Geo. D., carpenter, h. Middle, E. B.
Newhall Frank W., housepainter, h. 3 Summer, S. B.

Newhall Frank W., clerk, h. 3 Summer, S. B.
Nickerson Chas. T., engineer, h. Factory Hill, E. B.
Nickerson Wm., lab., h. Factory Hill, E. B.
Nightingale Mrs. Mary (Elisha) 84 years, h. King Hill road, S. B.
Nilson Gustav A., butcher, h. off Shaw, E. B.
Nilson Nels F., butcher, N. Bros., Q., h. off Shaw, E. B.
Nilson Nelson, lab., b. Peter Burkman, E. B.
Nilson Sven, flagman, h. off Shaw, E. B.
Nixon Wm. G., business, (B.) h. Middle.
Nord Chas. G., paving cutter, h. Sunnyside Park, Q.
Nordahl Geo. N., lab., h. off Shaw, E. B.
Norris Frank E., steel ceilings, (B.) h. Elm c. Charles.
Norris Leonard F., real estate, (Brockton) h. Elm c. Charles.
Nott Mrs. Margaret (Ashael F.) h. 75 Washington.
Nott Wilbur F., stain mnfr., (B.) h. 153 Washington.
Nutter Mrs. Elvira T. (Geo. W.) h. Franklin c. Taylor,
Nye Sewall, janitor, h. 12 Central av., S. B. [S. B.
Oakman Otis B., A. B., teacher Thayer Academy, rms. 15 Tremont, S. B.
O'Brien Mrs. Joanna J. (Michael) h. Common.
O'Brien Patrick, hand sewer, b. E. Sweeney, S. B.
O'Connell John, shoemaker, h. River.
O'Connor Arthur W., lab., h. Commercial, E. B.
O'Connor Mrs. Elizabeth M. (Morris) h. Commercial,
O'Connor Frederick, mason, h. Commercial, E. B. [E. B.
O'Connor John F., shoemaker, h. Taylor, S. B.
O'Hearn Mrs. Mary F. (James) h. Hobart, E. B.
O'Keefe James J., flagman, h. Commercial, E. B.
O'Keefe John, bootmaker, h. Allen c. Commercial, E. B.
O'Keefe Timothy J., lab., h. Allen c. Commercial, E. B.
Oliver F. Alton, motorneer, rooms 19 Tremont, S. B.
O'Neil John, barber, b. Brunswick Hotel, S. B.
Orcutt Geo. E., R. R. con., h. 7 Summer, S. B.
O'Rourke Francis J., brakeman, h. 27 Pearl, S. B.
O'Rourke John, farmer, h. Hobart c. Prospect, E. B.
O'Rourke Peter, shovel maker, h. 27 Pearl, S. B.
O'Rourke Miss Susan A., teacher, h. 27 Pearl, S. B.
Orr John A., machinist, h. Front, E. B.

Orr Robt. H., clerk, (B.) h. Front, E. B.
Orr Wm., janitor J. P. school, h. Front, E. B.
Orr Wm. J., book-keeper, (B.) h. Front, E. B.
Osborne Walter S., laster, h. Liberty, H.
Osgood Geo. W., tallow rendering, h. 22 Tremont, S. B.
Osgood Warren A., shoemaker, h. 22 Tremont, S. B.
O'Toole Michael, lab., h. Washington, S. B.
Otis Herbert, meat cutter, h. Pearl c. Crescent av., S. B.
Owen Samuel D., h. Railroad.
Owens Henry T., business, (Q.) h. Quincy av., last h., [E. B.
Pace Chas. A., operative, h. Hayward, E. B.
Packard Chas. E., hairdresser, h. Holbrook av., S. B.
Packard Fred E., brakeman, b. over P. O., S. B.
Page Chas. C., farmer, h. Town, S. B.
Page Chas. S., h. 6 Franklin, S. B.
Page Liscomb R., mining, h. 6 Franklin, S. B.
Page Warren R., R. R. con., h. Crescent av., S. B.
Palmer Delbert A., fireman, h. Highland av., S. B.
Parker Edward W., carpenter, h. Pond, S. B.
Parker Geo. S., house painter, h. 25 Hancock, S. B.
Parker Maurice, tailor, rms. 7 Holbrook av.
Parker Thos., farmer, h. Pond, S. B.
Parlee Edward F., carpenter, (B.) h. Union, E. B.
Patten Harry L., clerk, (B.) h. River.
PATTEN LAMBERT D., grocer, Long's blk., h. River.
Pattison Wm., inmate alms h.
Paul Henry C., lab., h. Commercial, E. B.
Pearson Wm. A., brakeman, b. Cleveland, S. B.
Peckham David, R. R. con., h. Tremont c. Summer, [S. B.
Peckham Jonathan, h. Tremont c. Summer, S. B.
Pedder Jas., carpenter, h. Liberty, S. B.
Penniman Miss Anna M., dressmaker, h. Pond n. Town, [S. B.
Penniman Chas. F., h. 157 Washington.
Penniman Mrs. Clara (Gardner S.) h. 4 Central, S. B.
Penniman Henry A., painter, h. Tremont, S. B.
Penniman Joseph, farmer, h. Liberty, S. B.
Penniman Josiah, painter, h. School n. R. R.
Penniman Mrs. Louise M. (Wm. R.) h. Pond, S. B.
Penniman Lyman E., steam fitter, h. Pond, S. B.

Penniman Mrs. Sarah (Ansel) h. Tremont, S. B.

PENNIMAN THOS., carpenter and builder, Pond, h. do., S. B.

Penniman Thos. E., h. School n. R. R.

Pennock Artemas S., book-keeper, (B.) h. Washington, S. B.

Pennock Frederick G., machinist, (B.) b. A. S. Pennock, S. B.

Pennock Gilbert V., clerk, (B.) b. A. S. Pennock, S. B.

Pellerin Amos, lab., h. Common c. Cherry.

Pellerin Eli, lab., h. Common c. Cherry.

Perham Mrs. Ida M. (Frank S.) b. Harry C. Wilbur, [S. B.

Perry Cornelius A., h. Middle.

Perry J. Frank, supt. Electric Lt. Co., h. Commercial, [E. B.

Perry John E., clerk R. R., h. Lisle, E. B.

Perry Mrs. Maggie E. (Benj. C.) h. 16 Union, S. B.

Persen Nelson, emp. J. P. Robery, b. do., E. B.

Peters Euzeli, emp. A. J. White, b. do.

Peters Phos., emp. A. J. White, b. do.

Peters Walter H., painter, h. Middle.

Peterson Augustus J., engineer, h. Commercial, E. B.

Philbrook Walter G., foreman N. E. Hollis, h. 97 Washington.

Phillips Mrs. Ella C., professional nurse, h. Prospect, S. B. H., S. B.

Phillips Thos. E., foreman trunk factory, h. Prospect, S. B. H., S. B.

Phillipson Wm., farmer, h. off West, S. B.

Pickering Chas. H., R. R. con., h. 7 Hancock, S. B.

Pickering Geo. W., painter, b. Brunswick Hotel, S. B.

Pierce Allen R., salesman, (B.) h. 57 Washington.

Pierce Mrs. Eliza J. (Henry A.) h. r. M. E. church, S. B.

Pierce Herbert F., civil engineer, (Newton) h. r. M. E. church, S. B.

Pierce Walter S., teacher, h. r. M. E. church, S. B.

Pierson Edward O., gate tender, h. 67 Washington.

Pinckney Wm. O., machinist, h. Franklin, S. B.

Pitkin Chas. A., Ph. D., prof. Thayer Academy, h. opp. do., S. B.

Pitman Irving L., clerk, rooms N. McLeod, S. B.
Pitts Jeremiah, lab., h. Commercial, E. B.
Pitts John, teamster, h. off Shaw, E. B.
Pitts Lewis, emp. J. F. Sheppard & Sons, h. Shaw n. Hayward, E. B.
Platt Jas. R., boss carder, h. Elm c. Middle.
Plummer Cyrus L., creamery, (B.) h. West.
Poch Alfred D. G., carpenter and builder, h. Hayward, E. B.
Poch Antonio G., poultry fancier, h. Hayward, E. B.
Poch Chas. P., shoemaker, h. Hayward, E. B.
Poch Geo. J., carpenter, h. Hayward, E. B.
POOLE MISS SUSIE F., millinery, Randall blk., "The sq.," h. Hall av., S. B.
Poole Walter L., heeler, h. Hall av., S. B.
POORE JAMES B., carriage builder, horse shoer, &c., Middle, h. do.
Porter Mrs. Adeline (Isaac) h. Franklin c. Washington, [S. B.
Porter Alfred F., agt., h. Oak.
Porter Edwin F., com. trav., h. Holbrook av., S. B.
PORTER ELBRIDGE F., salesman Braintree Clothing Co., h. Franklin, S. B.
PORTER HERBERT A., clerk Braintree Clothing Co., h. Franklin, S. B.
Porter Joseph F., h. Franklin, S. B.
Potter Daniel, h. Tremont c. Summer, S. B.
Potter Norton P., student, h. Tremont c. Summer, S. B.
Powers Chas., stitcher, rms. 6 French av., S. B.
Powers John F., rubber worker, h. Hobart, E. B.
Powers Wm., plumber, b. Geo. E. Ludden, W.
Pratt Chas., retired, h. Liberty, S. B.
Pratt Frank A., baggage master, b. 11 Hancock, S. B.
Pratt Miss Harriet P., h. "The sq.," S. B.
Pratt Henry O., laster, h. 30 Mt. Vernon av.
Pratt Herbert E., printer Bee office, h. Washington.
Pratt Horace M., car painter, h. 30 Tremont, S. B.
Pratt Miss Mary N., h. "The sq.," S. B.
Pratt Osborn, leather worker, h. off Middle.
Pratt Stillman B., publisher Braintree Bee, P. & P., opp. station, h. River.

Pray Miss Elizabeth B., teacher, h. Middle.
Pray Herbert F., salesman, (B.) h. Middle.
Pray Wm. H., h. Middle.
Prescott Miss Annie L., h. Commercial, W.
Prescott Edwin, merchant, (B.) h. Middle.
Prescott Mrs. Mary A. (Henry C.) h. Commercial, W.
Preston Michael, farmer, h. Commercial c. Hayward.
Prince Sidney, hostler H. M. White, b. do., S. B.
Prince Wm., emp. H. A. French, b. do., S. B.
Proctor Nehemiah R., grocer, h. Maple.
Prouty John A., shoemaker, h. 14 Hancock, S. B.
Purinton James C., lab., h. Thayer pl., S. B.
Putnam Henry A., com. trav., h. Oak.
Putnam Walter L., teacher, h. Oak.
Qualey James R., granite dealer, Quincy, h. Oak.
Queeney John, emp. Glen Rose farm, W., h. do.
Queeney John, Jr., salesman, (B.) b. John Queeney, W.
Quinn Mrs. Ellen J. (Frank J.) housekeeper Gleason N.
Quinn Michael, lab., h. Hobart, E. B. [Torry, S. B.
Raasch Paul R., machinist, h. Shaw, W.
Radcliffe Chas., engineer, h. Middle.
Radford Samuel P. F., piper, (B.) h. Franklin, S. B.
Rand Fred D., carpenter, h. Fountain, S. B. H., S. B.
Rand Hollis G., engineer, h. 21 Central, S. B.
Randall Miss Fidelia L., artist, h. 12 Central av., S. B.
Randall Geo. H., wheelwright, h. Liberty, S. B.
Randall Geo. L., cutter, h. Fairview av., S. B.
Randall John F., com. trav., h. 15 Fountain, S. B. H., S. B.
Randall Mrs. Mary W. (Richard H.) h. Liberty, S. B.
Randall Russell F., h. Pearl c. Crescent av., S. B.
Ratcliffe Geo. W., train dispatcher, (B.) h. Commercial, E. B.
Ratcliffe John W., machinist, h. Commercial, E. B.
Reardon Daniel T., track walker, h. Fountain, S. B. H., S. B.
Reardon Dennis, section man, h. off Hancock, S. B.
Reardon Mrs. Kate, boarders, h. Storrs' sq.
Record Sanford P., teacher, h. Commercial, E. B.

Reed Chas. C., R. R. con., h. 9 Fountain, S. B. H.,
Reed Frank A., salesman, h. Crescent av., S. B. [S. B.
Reed Geo. N., gardener, b. Chas. A. Pace, E. B.
Reed Wm., farmer, h. Pond, S. B.
Reed Wm. P., lather, b. Wm. Reed, S. B.
Remington Chas., h. Liberty, S. B.
Remmick Dexter, cook Brunswick Hotel, S. B.
Renn Mrs. Anna M. (John F.) h. Hobart n. Allen, E.B.
Rennie John, lab., h. Union, S. B.
Reviere Chas. H., shoemaker, h. Washington, S. B.
Reviere Chas. M., shoemaker, h. Washington, S. B.
Reviere Geo., tinsmith, h. Washington, S. B.
Reynolds James A., finisher, h. Elliot c. Sterling, W.
Reynolds Miss Lydia O., domestic, 64 Washington.
Rice Chas. H., electrician, h. Elm n. depot.
Richards Arthur E., upholsterer, h. Elliot n. W. line, W.
Richards Chas., lab., h. Cleveland av.
Richards Chas. G., Custom's emp., (B.) h. off Pearl, S. B.
Richards Chas. R., salesman, (B.) h. off Pearl, S. B.
Richards Horace, emp. Sheppard & Sons, h. Commer-
Richards Lewis, 84 years, h. Prior av. [cial, E. B.
Richards Wm. M., cutter, h. 21 Taylor, S. B.
Richardson Mrs. Annie A. (Moses B.) dressmaker, h. Front.
Richardson Geo., emp. Mrs. H. A. J. Shaw, b. do.
Richardson Maggie, inmate alms h.
Rideout Chas. E., carpenter, h. Middle.
Rider Milton R., driven wells, b. Brunswick Hotel, S. B.
Riley James, lab., h. Wood, W. Q.
Riley Patrick, emp. W. P. Brown, b. do., E. B.
Roberts Frank C., clerk, (B.) h. Hollis av.
Robery Daniel W., thread dresser, h. Factory Hill, E. B.
Robery John P., teaming, h. Union c. Liberty, E. B.
ROBINSON JOHN H. G., carpenter and builder, 6 Mt. Vernon av., h. do.
Rogers Alfred, h. Washington c. Elm.
Rogers Alfred, Jr., com. trav., h. Washington c. Elm.
Rogers Fred, shoemaker, h. West.
Rogers Henry, blacksmith, h. Washington n. School.

Rodgers Herbert T., mnfr., (B.) h. Elm.
Rogers John M., book-keeper, h. 142 Washington.
Rogers Mrs. Mary A. (Zenas) h. Tremont c. Central av., S. B.
ROGERS ORVILLE M., stoves, plumbing, heating, &c., Hancock c. Pearl, h. Franklin, S. B.
Rogers Phillips, com. trav., h. Washington c. Elm.
Rogers Ralph B., student, h. Elm.
Rogers Simon, stone mason, h. Liberty, E. B.
Ross Wm. A., mnfr. boots and shoes, h. 5 Hancock, S. B.
Roulston Archibald H., carpenter, h. Union, S. B.
Roulston Arthur, h. Union, S. B.
Roulston Fred A., fireman, h. Union, S. B.
Rowe Alfred, sewing machines, (B.) b. D. E. Cain, S. B.
Rowe Wm. C., freight clerk, (B.) h. 11 River.
Rowell Geo. F., gardener, h. Willow, E. B.
Roy Mrs. Catherine (Wm. C.) h. Long's av.
Rudderham Benj. F., telegrapher, h. Elm.
Rudderham Edward H., steam fitter, h. Elm.
Rudderham Wm. E., harness maker, h. Elm.
Ryan Jas., rubber worker, h. Liberty, E. B.
Ryan Jas. F., invalid, h. Liberty, E. B.
Ryan Thomas M., salesman, h. Liberty, E. B.
Rymarczick Gustav R., designer woolen goods, h. Commercial, E. B.
Saltonstall Miss Margaret A., h. Washington n. opp. Baptist church.
Sampson Frederick T., h. 130 Washington.
Sampson Geo., painter, h. Washington.
Sampson Geo. E., student Thayer Academy, h. 130 Washington.
SAMPSON JOSEPHUS, provisions, milk, cranberries, &c., 128 Washington, h. do.
SAMPSON THOS. W., provisions, butter, eggs, &c., 130 Washington, h. do.
Sampson Wm. A., com. trav., h. 5 Summer, S. B.
Sampson Zephaniah, laster, b. 5 Summer, S. B.
Sanborn Richard M., stoves, &c., (Q.) h. Crescent av., S. B.

Sanderson Albert E., stone cutter, h. 7 Holbrook av., S. B.
Sanford Frederick H., farmer, h. Franklin c. West, S.B.
Sanger Mrs. Georgianna (C. Henry) h. 63 Washington.
Saulpaugh Benj. C., h. off Pearl, S. B.
Saulpaugh Eben C., R. R. engineer, h. off Pearl, S. B.
Saunders Alva A., packer, h. Plain, S. B.
Saunders Chas. F., R. R. emp., h. Washington, S. B.
Saunders Geo. H., R. R. con., h. 12 Holbrook av., S.B.
Saunders Wm. W., custom shoemaker, h. 4 Hancock, [S. B.
Savery W. P., dentist, h. in Easton.
Saville Elisha, cobbler, h. West n. 5c., S. B.
Schraut Jos. H., baker, h. in Randolph.
Schultz Waldemar, Ph.D., master Thayer Academy.
Scollard Nicholas F., shoe dealer, h. Bowditch, E. B.
Sculley Francis, laster, b. 5 Summer, S. B.
Shaw Albert D., salesman, (B.) h. Commercial c. Elm, [E. B.
Shaw Arthur J., clothing mnfr., h. Shaw av.
Shaw Chester H., paper hanger, Elmwood Park, h. do., [W.
Shaw Franklin, h. Elmwood av.
Shaw Frederick W., poultry, h. 132 Washington.
Shaw Geo. T., wheelwright, h. Commercial c. Elm, E. B.
Shaw Geo. L., cutter, h. Elmwood Park, W.
Shaw Mrs. Harriet A. J. (Josephus) h. Washington.
Shaw Henry W., business, (B.) h. Commercial c. Elm, E. B.
Shaw Mrs. Lisette C. (James C.) h. Myrtle c. Vine.
Shaw Mrs. Margaret (Jos.) h. 84 Washington.
Shaw Mrs. Nancy (Warren) 91 years, h. Washington.
Shaw Wm., clothing mnfr., (B.) h. Hollis av. and Maple.
Shay Edward, blacksmith, h. Washington, S. B.
Shay Frank B., section boss, h. Crescent av., S. B.
Shay J. Edward, blacksmith, h. Washington, S. B.
Shay John, brakeman, b. W. J. Loring, S. B.
Shay John, R. R. emp., h. Crescent, S. B.
Shed Mrs. Sally A. (Henry W.) h. Franklin, S. B.
Sheldon Wm. E., boat builder, (B.) h. Hollis av.
SHEPPARD CHARLES G., coal, &c., J. F. S. & Sons, sec. and treas. South Shore Co-o. Bank, h. Quincy av., W.

SHEPPARD CAPT. JOEL F., coal, wood, hay and ice, J. F. S. & Sons, Shaw, E. B., h. Quincy av., W.

Sherburn Miss Flora E., milliner, h. in Brockton.

Sherman Amos, engineer, h. Allen, W.

Sherman Clarence A. B., fireman, h. 6 Taylor, S. B.

Shore Martin V. B., water filters, (B.) h. Allen, E. B.

SILVER HARRY, custom and ready-made clothing, h. Factory Hill, E. B.

Simmons John H., clerk, h. Washington c. Taylor, S. B.

Simonds Harry A., clerk, (B.) h. Tremont c. Summer,

Simonds Jas. L., M. D., (B.) h. Granite, S. B. [S. B.

Simonds Walter E., shoemaker, h. Tremont c. Summer,

Simonds Wm. H., h. Tremont c. Summer, S. B. [S. B.

SIMPSON EDMUND S., M. D., Boston Univ. '83, physician and surgeon. **Homœopathist.** Office and residence, Washington cor. Summer st., South Braintree, Mass. Office hours: 7 to 9 A. M., 3 to 4 and 5 to 7 P. M.

SIMPSON JOHN, stone mason and contractor, Custance & S., Franklin, h. do., S. B.

Simms Wm. H., clerk, h. 97 Washington.

Sims Andrew J., life ins., h. off Union, S. B.

Sjoberg August, cutter, h. 47 Hancock, S. B.

Sjoman John, gardener, b. Peter Burkman, E. B.

SKILTON MRS. VESTINA P. (Jonathan) book-keeper S. J. Kaler & Co., (W.) h. Liberty, E. B.

Skofield Herbert P., gate tender, h. Hancock, S. B.

Slavin Mrs. Catherine (John) h. off Hancock, S. B.

Slavin Miss Catherine, book-keeper, B., h. off Hancock,

Slavin Geo. F., lab., h. off Hancock, S. B. [S. B.

Slavin Thomas, motorman, h. Pond, S. B.

Small Lewis F., shoe mnfr., (Brockton) h. Oak c. Hollis

Smart Chas. E., poultry, h. Pearl c. R. R., S. B. [av.

Smiley Burritt E., carpenter, h. 21 Fountain, S. B. H.,

Smith Albert J., machinist, h. Sterling, W. [S. B.

Smith Alfred G., nail maker, b. A. S. Smith, S. B.

Smith Alfred S., watchman R. R., h. Washington, S. B.

Smith Alonzo A., house painter, h. Pond.
Smith Chas. E., shoemaker, h. Standish av., S. B.
Smith Chas. M., h. 14 Mt. Vernon av.
Smith Cornelius, boot crimper, h. Sterling, W.
Smith Mrs. Cynthia (Jas.) h. 5 Taylor, S. B.
Smith Mrs. Ella, music teacher, h. Pond, S. B.
Smith Eugene O., lab., h. 5 Taylor, S. B.
Smith Mrs. Eva M., nurse, b. Edward W. Colton.
SMITH FRANK A., druggist, Hollis blk., h. Maple n. Monatiquot av.
Smith Frederick R., merchant, (B.) h. Hayward.
Smith Geo. E., heeler, h. Standish av., S. B.
Smith Henry R., h. Washington, S. B.
Smith Jas. F., shoemaker, h. Standish av., S. B.
Smith J. Henry, rubber worker, h. Front, E. B.
Smith John M., book-keeper, h. Boscobel, S. B. H., S. B.
Smith Martin, flagman, h. Front c. Willow, E. B.
Smith Peter, farmer, h. Wood, W. Q.
Smith Peter, tack maker, h. Front, E. B.
Smith Peter, spinner, b. P. F. Sullivan.
Smith Thos., shoemaker, h. off Pearl, S. B.
Smith Thos. J., lineman, h. Sterling, W.
Snow Andrew C., R. R. clerk, h. 8 Union, S. B.
Snow Mrs. Elizabeth (Nathaniel) h. Franklin, S. B.
SNOW HENRY H., jeweller and optician, opp. M. E. church, h. Franklin, S. B.
Snow Mrs. Mary E. (Chas.) forelady, b. Willow, E. B.
South Harry F., driver, (B.) h. Shaw, E. B.
South Thomas, blacksmith, h. Quincy av. n. the bridge, W.
SOUTHWORTH ALFRED, postmaster, h. River.
Southworth Clarence E., student, h. River.
Southworth Ernest, printer, h. River.
Spaulding Andrew J., h. 16 Mt. Vernon av.
Spaulding Fred B., welter, h. 17 Hancock, S. B.
Spaulding Lawrence W., clerk, (B.) h. 16 Mt. Vernon av.
Spear Benj. F., gardener, h. Liberty, E. B.
Spear Chas. F., clerk, (B.) h. Elm n. depot.
Spear Edwin H., farmer, h. Liberty, E. B.

Spear James, flagman R. R., h. School.
Spear Joseph G., market gardener, h. Hayward n. How-
Spear Wm. H., stamper, b. James Spear. [ard.
Spera Angelo, lab., h. King Hill road, S. B.
Sprague Chas. H., slipper mnfr., (B.) h. Pearl, S. B.
Sprague Mrs. Sarah J. (Elbridge) h. Cleveland av.
Spring Peleg W., farmer, h. Town, S. B.
Spring Plummer C., treas., (B.) b. P. W. Spring.
Sproul Geo. A., cutter, h. off Crescent av., S. B.
Stanchfield Miss Dora, housekeeper, 15 Hancock, S. B.
Starkey James C., agt. Braintree station, h. River.
Starr Edward J., rubber worker, h. Commercial, E. B.
Starr Mrs. Mary (Edward) h. Commercial n. Elm.
Steele Miss Annie E., h. 125 Washington.
Stetson Amos W., h. Washington c. Cedar.
Stetson Edward S., salesman, b. R. M. Sanborn, S. B.
Stetson Elbridge G., barber, h. in Randolph.
Stetson Mrs. Ellen T. (Albert E.) h. Commercial, E. B.
Stetson Henry A., foreman J. F. Sheppard & Sons, h. Pond, S. B.
Stetson Miss Ida A., music teacher, b. Henry A. Stetson, S. B.
Stetson Joseph W., shoemaker, h. Mayflower Park, S. B.
Stetson Noah Curtis, h. Quincy av., W.
Stetson Mrs. Susanna (Amos W.) h. Quincy av., W.
Stevens Edward A., business, (B.) h. Washington c. Cedar.
Stevens Geo. W., book-keeper, h. 25 Tremont, S. B.
Stevens Geo. W., teamster, jobber, h. Hayward c. Shaw, E. B.
Stevens Harold C., teacher, h. Cedar c. Washington.
Stevens James, machinist, (B.) h. Liberty, E. B.
STEVENS JAMES T., tack mnfr., S. & Willis, pres. Braintree Co-o. Bank, h. 23 Tremont, S. B.
Stevens Wm. H., poultry, b. Wm. Reed, S. B.
Stevens Wm. M., nail maker, h. 7 Taylor, S. B.
Stevenson Edmund W., carpenter, h. 32 Mt. Vernon av.
Stewart James K., painter, (B.) h. Hayward, E. B. cpb
Stiles Miss Clara E., book-keeper, B., h. off Middle.
St. Lawrence Geo. E., sectionman, h. Hall av., S. B.

Stocker Robt. R., clothing cutter, (B.) h. Pond, S. B.
Stoddard Mrs. Elizabeth S. (Daniel) h. 12 Mt. Vernon
Stoddard Roland W., motorman, h. Franklin, S. B. [av.
Stoddard Thos. E., house painter, h. 13 Central av., S. B.
Stoddard Wm. H., st. R. R. con., h. Washington, S. B.
Stone Chas. H., R. R. freight receiver, h. Pond, S. B.
Stone Mrs. Cora D., dressmaker, h. Hobart blk., S. B.
Stone Everett W., book-keeper, (B.) h. Spruce.
Stone Geo. E., Goodyear operator, b. Brunswick Hotel, S. B.
Storme Henry M., boss braider, h. Factory Hill, E. B.
Storme Wm., clerk, (B.) h. Factory Hill, E. B.
Storrs Mrs. Clara F. (Richard S.) h. Hollis av.
Stragburg Gustave, emp., W. May, b. do.
STREIFERD JOHN, florist, Quincy av. c. Hayward, h. do., W.
Sturtevant Harry P., clerk, h. 43 Hancock, S. B.
Sturtevant Martin L., broker, (B.) h. 43 Hancock, S. B.
Sugden Miss Elizabeth, h. Maple.
Sugden Miss Mary, h. Maple.
Sullivan Edward E., stone cutter, h. School.
Sullivan Edward J., clerk, h. 134 Washington, S. B.
Sullivan Jas., lab., h. Adams.
Sullivan John, painter, h. Commercial, E. B.
Sullivan John, lab., b. Thos. Clinton, W.
Sullivan John, stone cutter, h. Commercial n. Q. line.
Sullivan John F., stone cutter, b. A. J. Harnish.
Sullivan John H., book-keeper, h. 134 Washington, S.B.
Sullivan Mrs. Margaret (Thomas) h. Pond, S. B.
Sullivan Mrs. Mary (Daniel) h. School.
Sullivan Michael J., lab., h. 11 Taylor, S. B.
Sullivan Michael L., blacksmith, h. Holbrook.
Sullivan Patrick, treer, h. Washington, S. B.
Sullivan Patrick F., spinner, h. Elm c. Middle.
Sullivan Phillip F., book-keeper, h. 134 Washington, [S.B.
Sullivan Philip H., student, (B.) h. Pond, S. B.
Sullivan Timothy J., lab., h. Washington, S. B.
Summers Albert H., real estate, (B.) h. Commercial, [E. B.
Summers John, dyer, h. Commercial, E. B.

Sumner Miss Emma F., st. car waiting room, h. Pearl,
Sumner Geo., millwright, h. Washington, S. B. [S. B.
Sumner Robt. H., civil engineer, h. Crescent av., S. B.
Sunnerberg Oscar, emp. A. J. White, b. do.
Sutton John H., book-keeper, (B.) h. Hayward, E. B.
Swanton Swan, stone mason, h. Commercial n. Union,
Sweeney Eugene, boss handsewer, h. Pearl, S. B. [E.B.
Sweeney John, handsewer, h. Pearl, S. B.
Sweeney John, handsewer, h. Central av., S. B.
Sweeney Richard, shoemaker, h. Pearl, S. B.
Sypher Jas. O., emp. J. Sampson, h. Sampson pl.
Tallon Henry, brakeman, b. 6 Taylor, S. B.
Tanner John, lab., h. off Common.
Tarbox Chas. S., miller, h. Miller av., E. B.
Tasker J. H., prop. Monatiquot spring, h. n. do.,
Taylor Alfred, h. Oak, E. B. [S. B. H., S. B.
Taylor Alphonzo W., grocer, h. Front c. Bowditch.
Teakles Alfred D., carpenter, h. Hayward, E. B.
Teakles Frank R., carpenter, h. Hayward, E. B.
Teakles Oliver, carpenter, h. Hayward, E. B.
Tellier Chester, baker, h. Commercial, E. B.
Tellier Napoleon, gardener, h. Commercial, E. B.
Tellier Oliver A., plumber, h. Commercial, E. B.
Tellier Walter E., motorman, h. Commercial, E. B.
Tenney Bertie W., shoemaker, h. off Pearl, S. B.
Tenney Mrs. Hannah E. (Michael) h. off Pearl, S. B.
Thayer Abel H., farmer, b. Abbie M. Hayden, S. B.
Thayer Alfred C., painter, b. 12 Holbrook av., S. B.
Thayer Amasa S., cutter, h. Washington, S. B.
Thayer Miss Avis A., prin. Union school, b. Elmer F. Thayer, S. B.
Thayer Miss Caroline B., companion Miss J. S. Muen-
Thayer Chas., h. Washington, S. B. [scher, S. B.
Thayer David H. B., prop. Woodsum's ex., h. 13 Crescent av., S. B.
Thayer Mrs. Delia S. (Simeon) h. Middle c. Union.
Thayer Edward A., farmer, h. 166 Pond, S. B.
Thayer Elias M., gate tender, h. Washington.
Thayer Elisha, h. Crescent, S. B.
Thayer Elisha S., farmer, 79 years, h. Washington.

Thayer Elmer F., milk dealer, h. Pond, S. B.
Thayer Francis P., lab., h. West, S. B.
Thayer Francis H., farmer, h. Middle c. Union, S. B.
Thayer Franklin D., h. Elm c. Lowell.
Thayer Frederick H., shoemaker, b. E. Saville, S. B.
Thayer Freeman L., lab., h. Hayward, E. B.
Thayer Geo., janitor old state house, (B.) h. Franklin, S. B.
Thayer Harry C., book-keeper, (B.) h. 13 Crescent av., S. B.
Thayer Mrs. Henrietta (Elihu M.) h. Franklin c. Central av., S. B.
Thayer Henry A., lab., h. Hayward, E. B.
Thayer Henry H., blacksmith, h. Washington, S. B.
Thayer Henry S., book-keeper, (B.) h. Washington.
Thayer Herbert A., expressman, h. 13 Crescent av., S. B.
Thayer Mrs. Irene D. (Malvern) h. Pond n. Randolph [line, S. B.
Thayer Jas. H., flagman, h. Liberty, S. B.
Thayer Jas. W., invalid, h. Washington, S. B.
Thayer Josiah W., farmer, h. Pond, S. B.
Thayer J. Quincy, farmer, h. Pond, S. B.
Thayer Lewis, shoemaker, h. Union, S. B.
Thayer Loring W., book-keeper, (B.) b. 8 Taylor, S. B.
Thayer Louis W., edge setter, h. 23 Tremont, S. B.
Thayer Luther, farmer, h. Hayward, E. B.
Thayer Miss Mary, saleswoman, (B.) h. Pearl, S. B. H., [S. B.
Thayer Miss Rachel R., h. 68 Washington.
Thayer Mrs. Rebecca J. (Amasa) h. 16 Summer, S. B.
Thayer Richmond, shoemaker, h. Liberty, S. B.
Thayer Mrs. Ruth (Jonathan) h. Washington, S. B.
Thayer Mrs. Sarah E. (Jonathan) h. Elm.
Thayer Miss Sarah H., h. 65 Washington.
Thayer Mrs. Sarah S. S. (Ebenezer F. E.) h. Richmond c. River.
Thayer Miss Susan E., telegrapher, h. Washington, S. B.
Thayer Miss Susanna N., h. 65 Washington.
Thomas Edward J., stucco worker, h. Hillside Road, E.B.
Thomas Mrs. Ellen M. (Wm. H.) h. Prior av., last h.
Thomas Miss Flora M., dressmaker, h. Prior av.
Thompson Miss Anna B., teacher Thayer Academy.

Thompson Mrs. Bertha W. (Frank S.) h. 74 Washington.
Thompson Chas. G., business, (B.) h. Vine c. Myrtle.
Thompson David, finisher, h. Pond c. Washington, S. B.
Thompson Miss Elizabeth M., teacher, h. Pond c. Washington, S. B.
Thompson Frederick, typewriter, b. W. L. Poole, S. B.
Thompson Hugh, machinist, (B.) h. Liberty, S. B.
Thorndike Alden A., h. Elm c. Cedar.
Thorndike Mrs. Elizabeth J. (Samuel W.) h. Elm c. [Cedar.
Thorne Chas. A., broker, (B.) h. Middle.
Thornton John J., painter, b. over P. O., S. B.
Thurston Mrs. Susan (Benj. R.) housekeeper F. E. Bowles, E. B.
Tibbetts Mrs. Mary A. (Moses) h. School.
Tilden Sidney A., engineer, h. Tremont c. Central av., S. B.
TIRRELL ABNER D., boots, shoes and rubbers, opp. the depot, h. in Weymouth.
Tirrell C. Alexander, finisher, h. 4 Taylor, S. B.
Tirrell Leon S., finisher, h. 14 Hancock, S. B.
Tirrell Miss Lizzie E., teacher, h. Storrs' av.
Tirrell Louis H., R. R. engineer, h. Washington opp. Taylor, S. B.
Tirrell Nathaniel, handsewer, h. 4 Taylor, S. B.
Tirrell Warren, shoemaker, h. Storrs' av.
Tirrell Wm. J., R. R. engineer, h. 17 Hancock, S. B.
Tirrell Wm. J., Jr., fireman, h. Hancock, S. B.
Tisdale Israel, gate tender, h. Franklin, S. B.
Titcomb Dea. Albert, 94 years, b. Rev. Joseph Kyte, S. B.
Tobey Harrison L., engineer, h. 21 Tremont, S. B.
Tolan Mrs. Catherine F. (Cornelius) nurse, h. Thayer [pl., S. B.
Tompkins Edmund B., h. Quincy av., W.
Tonner John, salesman, (B.) h. Hollis av.
Toole Mrs. Mary J. (Jas.) h. 2 Fountain, S. B. H., S. B.
Torrey Benj. F., bootmaker, h. Allen, E. B.
Torrey Chas. E., mill operative, h. Allen, E. B.
Torrey Geo. H., emp. fan shop, h. Allen, E. B.
Torrey Gleason N., emp., (B.) h. Pond, S. B.
Torrey Noah, M. D., physician, h. Washington, S. B.

Torrey W. Austin, P. M., druggist, h. Washington c. Thayer pl., S. B.

TOTMAN CHRISTOPHER J. H., editor B. Bee, badges, stamps, &c., h. in Quincy.

Tower Eben B., bootmaker, h. Pond, S. B.

Tower Thos., engineer, h. Fountain, S. B. H., S. B.

Towler Jas., teaming, h. Bowditch.

TRACEY WM. S., prop. Brunswick Hotel, Washington c. Pearl, S. B.

Trask Miss Robertina B., teacher, h. see W. Directory.

Tripp Henry J., hairdresser, h. Franklin, S. B.

Trufant Edwin F., shoemaker, h. Franklin, S. B.

Trufant Edgar H., car inspector, h. Franklin, S. B.

Trumbull Leonard W., h. 126 Washington.

Tupper Foster F., mill wright, h. 10 Central av., S. B.

TUPPER MARTIN L., coal, wood, hay, brick, &c., Crescent av., h. 6 Central av., S. B.

Tupper Wm. A., carpenter and builder, h. Franklin c. Morton, S. B.

Turley James, tack maker, h. Hancock c. Pearl, S. B.

Tuttle Albert C., baggage master, h. Tremont, S. B.

Tuttle G. Henry, h. Front c. Oak, E. B.

Viger Mrs. Mary (Joseph) h. Quincy av. c. R. R., W.

Vining Arthur W., cutter, h. 7 Central, S. B.

Vining John Q., cutter, h. 7 Central, S. B.

Vining Miss Mary E., teacher, h. see W. Directory.

Vinton Elmer H., teaming, h. Liberty, E. B.

Vinton Ernest A., clerk, (B.) h. Liberty, E. B.

Vinton Harry F., electrician, h. Liberty, E. B.

VINTON HENRY B., real estate, mortgages and ins., n. depot, h. see W. Directory.

VINTON HERBERT A., newsdealer, waiting room, &c., Elm n. depot, h. see Weymouth Directory.

Wade Wm., pianos, h. River.

Wah A. Joe, laundry, Washington, S. B.

Wah Quang, laundry, 1 Hancock, S. B.

Wainwright Miss Susan H., h. Quincy av., W.

Wainwright Wm. L., real estate, (B.) h. Quincy av., W.

Waite Ezra H., salesman, (B.) h. 22 Hancock, S. B.

Waitt Mrs. Mary J. (Albert W.) h. Washington.
Waitt Wm. E., clerk, (B.) h. Washington.
Wales Edward L., boss stitcher, h. 14 French av., S. B.
Wales Ernest D., student, h. Elm.
Wales Geo., farmer, h. Cleveland av.
Wales Geo. O., iron, (B.) h. Elm.
Wales Mrs. Mary M. (Jonathan W.) h. Elm.
Walker Frank, clerk, (B.) rms. 10 Holbrook av., S. B.
Walker Roscius R., fan maker, h. Commercial, E. B.
Walker Mrs. Sarah R. (Wm. L.) h. Elm.
Wallace Cranmore N., business, (B.) h. Commercial c. Front, E. B.
Wallace Mrs. Maria K. (Wm. V.) h. Allen, E. B.
Walsh Miss Eliza, dressmaker, b. 7 Holbrook av., S. B.
Walter Rev. Chas. H., Methodist pastor, h. 21 Tremont, S. B.
Warburton Frederick W., designer, (R. I.) h. Pearl, S. B. H., S. B.
Wardwell Stephen P., mining stocks, (B.) h. Hollis av.
Ware Mrs. Caroline C. (Sanford P.) h. Fairview av.,S. B.
Ware Miss Ida, stitcher, b. G. L. M. Bestick, S. B.
Warren Chas. R., h. Elmwood Park, W.
Waterhouse Bradley J., engineer, h. Adams.
Waterman Chas., shoemaker, rooms 10 Holbrook av., S. B.
Watkins Edwin B., brakeman, h. Washington c. West.
Watson Mrs. Ada L. (Robert B.) h. Union, S. B.
Watson Thos. A., retired, h. Quincy av., W.
WEBBER HOLLIS A., st. car waiting and refreshment rooms, "The sq.," h. Pearl, S. B.
Webster Chas. C., mason, Allen, h. do.
Webster Samuel, glass mnfr., (B.) h. Spruce.
Wedelin Chas. W., mill operative, h. Commercial, E. B.
Weeks Miss Hattie F., teacher, b. Washington.
WEEKS JAMES T., groceries, flour, teas, &c., Hollis blk., h. Tremont n. West.
Welch Edmund, stitcher, h. Pearl n. R. R., S. B.
Welch Edward J., handsewer, h. Pearl n. R. R., S. B.
Welch Richard, laster, b. E. Welch, S. B.

Wellington Frank O., prop. Fore River Engine Co., h. Quincy av., W.
Wellington Geo. F., express, h. 141 Washington, S. B.
Wentworth Geo. W., stone cutter, h. Granite n. Quincy
Wentworth Samuel V., lab., h. Liberty, H. [line, W.Q.
West John W., com. trav., h. Commercial, E. B.
Westondarp Otto R., retired, h. Forest, S. B.
Wetherbee Geo. H., civil engineer, h. Prior av.
Weymouth Robt., cutter, h. 127 Washington, S. B.
WHEELER GEO. WARREN, pres. The Dow P. E. A. Company, h. Elm.
Wheeler Mrs. Mary J. (Jas. E.) h. 5 Hall av., S. B.
Wheeler Mrs. Susanna H. (John) h. Elm.
Whelan Miss Hanna C., teacher, h. Common, Weymouth.
Whitcomb Aaron F., h. Washington c. Franklin, S. B.
Whitcomb Chas. G., diamonds, (B.) h. Washington, S. B.
Whitcomb Mrs. Emily J. (Chas. F.) 82 years, h. Washington, S. B.
Whitcomb Percy A., emp. S. B. depot, h. Washington c. Tremont, S. B.
White Adeline, h. Washington n. Storrs' Sq.
White Adonirain J., farmer, milk, h. Washington opp.
White Albert M., pattern maker, h. Shaw, E. B. [Elm.
White Alexander, farmer, h. Allen, E. B.
White Austin H., market, (B.) h. Hollis av. opp. Maple.
White Chas. F., business, (B.) h. Commercial, W.
WHITE FRANK A., tailor, Washington sq., b. Wessagusset h., W.
White Frank D., R. R. engineer, rms. 6 French av.,
White Miss Grace O., domestic, 156 Washington. [S.B.
White Hartley L., civil engineer, b. Washington.
White Henry M., groceries, &c., h. Washington, S. B.
White Herbert G., shoemaker, h. South, S. B.
White Mrs. Jennie W. (Chas. E.) h. Commercial c. Elm.
White Jonathan F., book-keeper, (B.) h. Shaw, E. B.
White Mrs. Mary J. (Jeremiah) h. River.
White Mrs. Phebe (Isaac) h. Hayward, E. B.
White Richard, wool sorter, h. off Adams.

White Stanley A., emp. Herbert G. White, h. South,
White Stephen A., shoemaker, h. Elliot, W. [S. B.
White Stephen A., Jr., shoemaker, h. Elliot, W.
White Wm., shoemaker, h. 3 Summer, S. B.
Whiteley Jos., machinist, h. Commercial, E. B.
Whiting A. Sanfrod, shoemaker, h. Liberty, S. B.
Whiting Chas. S., shoemaker, h. Liberty, S. B.
Whiting Geo. S., shoemaker, h. Liberty, S. B.
Whiting Miss Sarah E., book-keeper, Q., h. Commercial,
Whiting Wm. J., laster, h. Commercial, W. [W.
WHITMAN HENRY B., harness maker, horse furnishings, medicines, &c., Pearl, h. Pond, S. B.
Whitman Robt. E., clerk, b. H. B. Whitman, S. B.
Whitman Capt. Samuel F., pleasure yacht, h. Quincy av., W.
Whitmarsh Frank O., mason, Shaw, h. do., E. B.
Whitmarsh Capt. Saml. E., yachtsman, h. Quincy av., W.
Whitney John B., section foreman, h. opp. the depot, S. B.
Whittaker Mrs. Hannah (Gilman D.) h. Elmwood av.
Whittaker Mrs. Kate C. (John F.) h. Elm.
Whitty John, house painter, h. Pearl, S. B.
Whittey Mrs. Lucy F. (Arthur L.) h. 6 Central av., S. B.
Whittier Chas. S., lunch, fruit, &c., h. 14 Holbrook av., S. B.
Wight Edward M., gardener, Glen Rose farm, h. Quincy
Wilbur Harry C., shoemaker, h. Pond, S. B. [av., W.
Wilcott Frank H., student, b. French av.
Wilde Atherton H., invalid, h. Liberty, S. B.
Wilde Arthur G., clerk W. E. Wilde, b. 14 Holbrook av.,
Wilde Mrs. Mary E. (Wm. R.) h. Plain, S. B. [S. B.
Wilde Paul, farmer, h. Liberty, S. B.
Wilde Mrs. Susan J. (Ernest A.) h. 24 Tremont, S. B.
Wilde Miss Victoria P., teacher, h. Plain, S. B.
WILDE WM. E., fruit, cigars, lunch, &c., Holbrook blk., h. 14 Holbrook av., S. B.
Wilder Oscar K., gate tender, h. Allen, E. B.
Wilkins Benj. T., sale and exchange stable, h. Commercial, E. B.

WILKINS JOSHUA, sale and exchange stable, Commercial, h. do., E. B.
Williams Chas. H., carpenter, h. Pond c. King Hill road.
Williams Geo. E., insurance, (B.) Middle n. River.
Williams Geo. H., R. R. engineer, h. 6 French av., S. B.
Williams Morrel, carpenter, h. Union, S. B.
Williamson Frank R., lab., h. 20 Division, H.
Williamson Jos. H., shoemaker, b. 20 Division, H.
Willis Geo. D., nail and tack mnfr., Stevens & W., h. Washington opp. Tremont, S. B.
Willis James F., cutter, h. Commercial, E. B.
Willis James M., h. River c. Middle.
Willy Morris G., gardener, h. Elm.
WILSON CHAS. S., prop. Holbrook Hand Laundry, h. moved to Holbrook.
Wilson Frederick G., produce, (B.) h. River c. Spruce.
Wilson Henry C., salesman, (B.) h. Cleveland av.
Wilson James, grocer, Commercial, h. do., E. B.
Wilson James, Jr., st. R. R. con., h. Commercial, E. B.
Wilson Mrs. Martha A. (Chas. F.) h. Union, S. B.
Wilson Miss May A., teacher, b. Quincy av., E. B.
Wilson Wallace, lawyer, h. Park Grove av.
Winkfield Mrs. Carrie M. (Adolfo W.) h. Elmwood av.
Winkfield Fedro G., mnfr., (B.) h. Elmwood av.
Winkfield Oton O., salesman, (B.) h. Elmwood av.
Winkfield H. Tarrida, clerk, (B.) h. Storrs' av.
Winslow Joshua F., finisher, h. 134 Washington, S. B.
Winters Chas. O., freight clerk, h. 18 Taylor, S. B.
Witherell Miss Alice W., clerk P. O., h. Middle, S. B.
Witherell Whitefield, farmer, h. Middle.
Wolcott Mrs. Francis E., b. E. B. Watkins.
Wood Chas. C., mnfr., (B.) h. Commercial.
Wood Edward S., edge trimmer, h. Pond, S. B.
Wood Robert M., naval architect, h. Allen, E. B.
Wood Wm. L., emp. Chas. E. Hill, Washington, b. do.
Woodman Clarence A., manager Oliver Ditson Co., (B.) h. Spruce.
Woodman George M., printer, (B.) h. Washington, S.B.
Woodman Mrs. S. Amanda (George T.) h. Washington, S. B.
Woodmarsh Albert W., painter, h. Allen, W.

Woodmarsh John, lab., h. Allen, W.
Woodsum Benj. H., tack mnfr., h. 13 Summer.
Woodsum R. Henry, supt. B. H. W.'s factory, h. 15 Pearl, S. B.
Woodsum Wesley L., nailer, h. 15 Pearl, S. B.
Woodsum Wilford F., tack mnfr., h. 17 Pearl, S. B.
Woodward Walter S., com. trav., h. Washington.
Woodworth Amos E., machinist, h. Washington.
Woodworth Chas. W., machinist, h. West n. Washington.
Woodworth Frank E., mill operative, h. Washington.
Woodworth Frederick A., student, h. Washington.
Woodworth Geo. E., clerk, (B.) h. Washington.
Woodworth Herbert W., shipper, (B.) b. C. W. Woodworth.
Woodworth John W., R. R. con., h. 8 Central av., S. B.
Wright Edwin S., R. R. engineer, h. 5 Central, S. B.
Wright Geo. E., farmer, h. Allen, E. B.
Wright Geo. J., teamster, h. Allen, E. B.
Wright Jas. H., coachman G. D. Willis, b. do., S. B.
Wright Miss Josephine M., music teacher, h. 5 Central, S. B.
WRIGHT M. WARREN, pressman Weymouth Gazette office, h. Elmwood Park, W.
Wyman Frank L., shoemaker, h. Division, H.
Young Geo. F., R. R. engineer, h. Shaw av.
Young Joseph W., shoemaker, h. Plymouth av., S. B.
Young J. Wallace, shoemaker, h. Plymouth av., S. B.

W. E. WILDE,
— Dealer in —
PERIODICALS, FRUIT, CONFECTIONERY, CIGARS, TOBACCO AND SMOKERS' ARTICLES.
Also Lunch and Refreshment Room. Oysters in any style and retailed in any quantity. Soda, Tonics, Etc.
HOLBROOK BLOCK,
SO. BRAINTREE, MASS.

JAMES T. WEEKS,

— DEALER IN —

FINE GROCERIES

Teas, Flour, and

Table Delicacies.

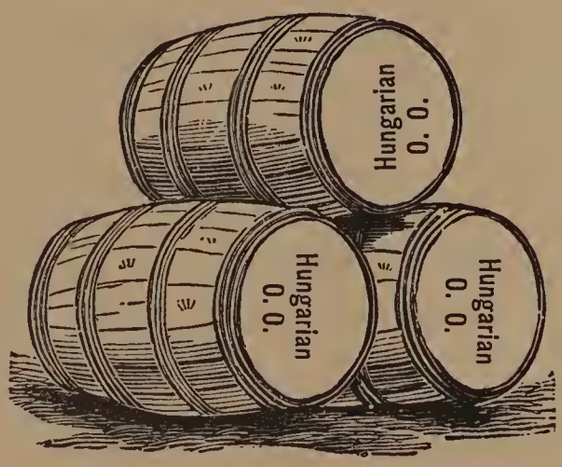

HOLLIS BLOCK,

WASHINGTON STREET,

BRAINTREE, MASS.

WILLARD E. DOW,

Electrical Engineer & Contractor.

Authorized by the N. E. Insurance Exchange.

Special attention given to Wiring Residences for the Incandescent Light.

BELLS, BURGLAR ALARMS, PRIVATE TELEPHONES, ETC., INSTALLED.

Can Furnish at Low Prices all Kinds of

FIXTURES, LAMPS & SUPPLIES.

RIVER STREET, BRAINTREE, MASS.

ESTABLISHED 1853.

C. H. HOBART,

— DEALER IN —

Choice Family Groceries, Flour and Grain,

DRY AND FANCY GOODS,

Men's, Women's and Children's Boots, Shoes and Rubbers,

GENT'S FURNISHING GOODS,

Patent Medicines, Paints, Oils and Glass, Hardware, Tinware, Woodenware, Crockery, Glassware, Carpetings, Paper Hangings, Etc. Also

Fire Insurance Agent for Reliable Companies.

PUBLIC TELEPHONE.

Hobart Block, SO. BRAINTREE, MASS.

Braintree Savings Bank,

HOBART BLOCK,

SO. BRAINTREE, MASS.

ORGANIZED MARCH 18, 1871.

President,

BENJ. F. DYER.

Vice-Presidents,

N. H. HUNT, P. D. HOLBROOK, GEO. D. WILLIS.

Secretary and Treasurer,

C. HARRISON HOBART.

Trustees,

BENJ. F. DYER, P. D. HOLBROOK, F. A. HOBART, JAMES T. STEVENS, N. H. HUNT, GEO. D. WILLIS, J. B. SEWALL, F. EUGENE DYER, ANSEL O. CLARK.

Investment Committee,

BENJ. F. DYER, N. H. HUNT, P. D. HOLBROOK.

Deposits placed on interest the first day of January, April, July and October. Dividend declared January and July 1st of each year.

HENRY B. VINTON,

REAL ESTATE & MORTGAGES.

Very Desirable House Lots in Weymouth and Braintree for Sale at Low Prices and on Easy Terms.

All kinds of Suburban and Country Real Estate handled on Commission. Bargains always on our list.

ALSO

FIRE INSURANCE BROKER.

Risks placed with first-class Stock and Mutual Companies at Lowest Rates.

OFFICES: 345 A Washington St., Boston; Elm St., near the Depot, Braintree, and at Residence, Front St., corner Congress, Weymouth, Mass.

H. A. WEBBER,

PROPRIETOR

South Braintree St. Car Waiting, Lunch, Oyster & Ice Cream Rooms.

QUICK LUNCH A SPECIALTY.

Also Confectionery, Soda, and all Temperance Drinks, Cigars, Tobacco, Etc. Ice Cream at Wholesale and Retail. Oysters by the quart or gallon. Open until 12 at night.

"The Square," SO. BRAINTREE, Mass.

HERBERT A. VINTON,

PROPRIETOR

BRAINTREE STREET CAR WAITING AND REFRESHMENT ROOMS.

Lunch at all hours. Confectionery, Cigars, Tobacco, and Smokers' Articles, Soda, Tonics, &c. New York and Boston Daily, Weekly and Sunday Papers, Magazines and Libraries. Papers delivered morning and evening.

PUBLIC TELEPHONE.

Elm St., near the Station, BRAINTREE, MASS.

MISS SUSIE F. POOLE,

Fashionable Millinery Parlors.

RANDALL BLOCK,

"The Square," SOUTH BRAINTREE.

FRESH GOODS, LATEST STYLES, LOWEST PRICES.

PLEASE CALL AND EXAMINE.

USE OPAL CREAM

FOR CHAPPED HANDS.

F. A. SMITH, DRUGGIST,

HOLLIS BLOCK,

BRAINTREE, MASS.

JOHN STREIFERD,

FLORIST AND GARDENER,

Quincy Ave., corner Hayward St., E. Braintree.

A FINE ASSORTMENT OF

Bedding Plants in Stock at All Times.

Also Bulbs in their season. Cut Flowers for Funerals, Parties, Etc.

P. O. ADDRESS, BOX 264, - - WEYMOUTH, MASS.

BRIDGHAM BROS.,

DEALERS IN

GROCERIES AND PROVISIONS,

BEEF, PORK, LAMB, MUTTON, VEAL, HAM, LARD,

Butter, Eggs, Cheese, Fruit, Vegetables and Oysters in season.

HOLBROOK BLOCK, SOUTH BRAINTREE.

FRANK F. CRANE,

Auctioneer and Real Estate,

4 CHESTNUT STREET,

QUINCY, MASS.

TELEPHONE 238-4.

C. J. H. TOTMAN,

METAL AND RIBBON BADGES,

RUBBER STAMPS, STENCILS, ETC.,

95 Independence Avenue, - - - Quincy.

P. O. ADDRESS, BRAINTREE, MASS.

BRAINTREE CASH STORE,

To Secure Good Bread, Use

"PATTEN'S FANCY FLOUR."

Always a Complete Line of Staple and Fancy Groceries, Provisions and Table Delicacies. Your patronage solicited at the Braintree Cash Store.

LONG'S BLOCK, BRAINTREE, MASS.

F. A. WHITE,

MERCHANT TAILOR.

NEW WORK TO ORDER.

We make a Specialty of Cleansing, Dyeing and Repairing Ladies' and Gentlemen's Garments. Satisfaction given.

SHOP WASHINGTON SQ., NEAR BRAINTREE LINE,

WEYMOUTH, MASS.

CLIFTON D. HARLOW,

REGISTERED PHARMACIST,

Cor. Washington and Front Sts., WEYMOUTH, MASS.

SOFT HANDS

BY USING

HARLOW'S CREAM BALM.

IT IS A Delightful Remedy. Fragrant and Healing. For all roughness of the Skin. Needed upon every Toilet Table. Clean. Not sticky, nor greasy. Has no equal.

Hundreds of testimonials could be given to the fact that Harlow's Cream Balm is all that is claimed for it. It will produce soft hands and keep them so. Positively harmless. It is not a beautifier. All rough skin made smooth. Splendid for sunburns, etc. Call on or address,

CLIFTON D. HARLOW, Originator and Mfr., WEYMOUTH, MASS.

LONG DISTANCE TELEPHONE.

MYER KAUFMAN & CO.,

CUSTOM TAILORS

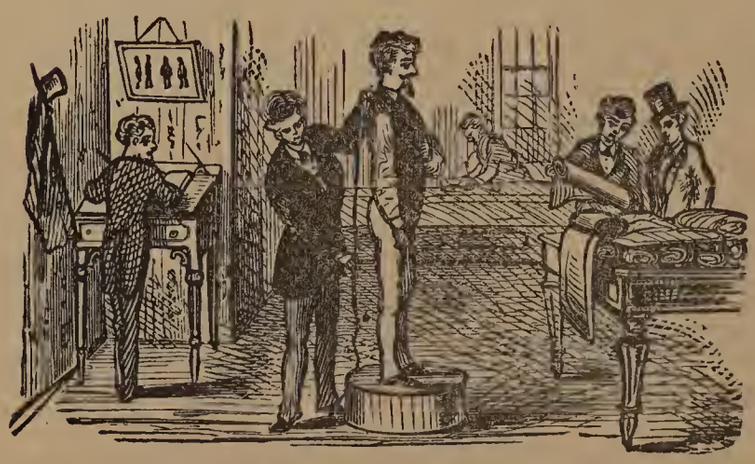

Cleaning, Dyeing, Pressing and Repairing

NEATLY DONE.

Also Dealers in

Custom Mackintoshes

GOOD GOODS
GOOD TRIMMINGS
GOOD WORK AND
GOOD FIT
GUARANTEED

"THE SQUARE,"
SOUTH BRAINTREE, Mass.

Braintree Business Directory.

NOTE.—For all kinds of manufacturing see "Manufacturers."

Architect.

Gore Henry W., Jr., Vine.

Auctioneers.

Bates J. I., Commercial, E. B.
BELCHER C. A., Hollis av.—see page 313.
Clapp C. W., 22 Mt. Vernon av.
Hanniford C. S., Holbrook, S. B.

Bakers.

Cass E. F., Elm n. depot.
Schraut J. H., Pearl, S. B.

Banks.

BRAINTREE CO-OPERATIVE, Washington, S. B.—see page 313.
BRAINTREE SAVINGS BANK, Hobart blk., S. B.—see page 378.

Billiard and Pool Rooms.

Gallivan D. J., Long's blk.
LOTHROP F. P., Rosenfeld blk., S. B.—see page 309.

Blacksmiths.

Belyea R., Washington.
Harvey C. A., Adams.
Jordan W. I., Allen, E. B.
POORE J. B., Middle—see page 289.
Shay E., Washington, S. B.
Sullivan M. L., Division, S. B.

South T., Jr., Commercial, E. B.
Thayer N. A., Washington n. R. R.
Thayer H. H., Washington, S. B.

Boarding Houses.

Carey Mrs. C., Hollis blk.
Egan Mrs. M. J., over P. O., S. B.
Mellen Mrs. M. J., 5 Summer, S. B.
Reardon Mrs. Kate, Storrs' sq.

Boots, Shoes and Rubbers.

BRAINTREE CLOTHING CO., Holbrook blk., S. B.—see page 305.
HOBART C. H., Hobart blk., S. B.—see page 378.
Scollard N. F., Bowditch, E. B.
TIRRELL A. D., opp. the station—see page 310.

Boot and Shoemakers (Custom.)

Belcher R., 26 Tremont, S. B.
Jones W. F., Middle.
McSweeney J., 47 Hancock, S. B.
Saunders W. W., 4 Hancock, S. B.
Saville E., West n. 5 c., S. B.
TIRRELL A. D., opp. the depot—see page 310.

Bottlers.

Mayflower Spring Bottling Co., S. B.

Building Movers.

Cavanaugh J., Cedar.

Butter, Cheese and Eggs.

Hill J. S., Washington.
SAMPSON T. W., 130 Washington—see page 310.

Carpenters and Builders.

Borden H. W., 22 Central av., S. B.
Downs J., Prospect, E. B.
Hannaford C. S., 2 Fountain, S. B. H.
Hayward Bros., Quincy av., E. B.

Hobart M. L., Washington c. School.
HOLBROOK G. H., Middle c. Cleveland av.—see page 288.
Miller C. O., Liberty, E. B.
Neal S. A., Union.
PENNIMAN T., Pond, S. B.—see page 310.
Poch A. D. G., Hayward, E. B.
ROBINSON J. H. G., 6 Mt. Vernon av.—see page 291.
Tupper W. A., Franklin, S. B.

Carpet Cleaning.

MORRISON & CO., Adams—see page 290.

Carriage Makers and Dealers.

POORE J. B., Middle—see page 289.
Strong W., Washington.
Thayer & Anderson, Washington, S. B.

Cigar Manufacturer.

Gillett O. L., Cleveland av.

Civil Engineers and Surveyors.

White & Wetherbee, Long's blk

Clothing.

BRAINTREE CLOTHING CO., Holbrook blk., S. B. and 37 Broad, E. Weymouth—see page 305.
SILVER H., Factory Hill, E. W.—see page 295.

Cranberries.

SAMPSON J., 128 Washington—see page 292.

Coal.

SHEPPARD J. F. & SONS, Shaw, E. B.—see page 282.
TUPPER M. L., Crescent av., S. B.—see page 284.

Dentists.

Allen F. W., Monatiquot av.
Jones H. A., Hollis av.
Savery W. P., Washington, S. B.

Depot and Pleasure Carriages.

CAIN T. J., Pearl, S. B.—see page 308.
Hill C. E., Washington.

Drain Pipe.

TUPPER M. L., Crescent av, S. B.—see page 284.

Dressmakers.

Baker Mrs. M. J., Elmwood Park, W.
Denbroeder Mrs. O. A., Front, E. B.
Finnegan Miss M. E., 55 Hancock, S. B.
Hale Miss N. A., Adams.
Ham Miss A. A., Franklin, S. B.
Hathaway Mrs. J. R., Franklin, S. B.
Hayward Mrs. M. E., Quincy av., E. B.
Hobert Mrs. A. R., Commercial, E. B.
Jones Mrs. L. S., 30 Tremont, S. B.
Litchfield Mrs. M., West opp. Ash.
Lord Mrs. M. E., Washington, S. B.
Malvena Miss H. C., 125 Washington.
Moody Mrs. E. A., 13 Taylor, S. B.
Penniman Miss A. M., Pond, S. B.
Richardson Mrs. A. A., Front, E. B.
Stone Mrs. C. D., Hobart blk., S. B.
Thomas Miss F. M., Prior av.
Walsh Miss E., 7 Holbrook av., S. B.

Drugs, Soda, Tonics, &c.

Dickinson A. R., Washington, S. B.
LOTHROP F. P., Rosenfeld blk., S. B.—see page 309.
SMITH F. A., Hollis blk.—see page 380.
Torrey W. H., Holbrook blk., S. B.
VINTON H. A., Elm n. depot—see page 379.

WEBBER H. A., "The sq.," S. B.—see page 379.
WILDE W. E., Holbrook blk., S. B.—see page 376.

Dry Goods.

FITCH T. R., n. M. E. Church, S. B.—see page 306.
Frampton Mrs. J. A., Railroad.
HOBART C. H., Hobart blk., S. B.—see page 378.

Electrical Engineer.

DOW W. E., Long's blk.—see page 377.

Expresses.

Brown W. P., Willow, E. B.
GIBSON R., Commercial, E. B.—see page 296.
JORDAN W. M., (N. Y. & B. D.) Allen, E. B.—see page 246.
N. Y. & B. D. Ex., W. M. Jordan, E. B., and depot.
Wellington G. F., (Perry's) 141 Washington, S. B.
Woodsum's, 13 Crescent av., S. B.

Fancy Goods.

FITCH T. R., (S. B. Bazaar)—see page 306.
HEATH W. H., "The sq.," S. B.—see page 316.
HOBART C. H., Hobart blk., S. B.—see page 378.
POOLE MISS S. F., "The sq.," S. B.—see page 380.
SNOW H. H., opp. M. E. Church, S. B.—see page 291.

Fashions.

FITCH T. R., n. M. E. church, S. B.—see page 306.
HOBART C. H., Hobart blk., S. B.—see page 378.

Fertilizers.

TUPPER M. L., Crescent av., S. B.—see page 284.

Fish, Oysters, &c.

Jones G. E., Summer, S. B.
WEBBER H. A., "The sq.," S. B.—see page 379.

Florists.

Cushing Mrs. S. P., Quincy av., E. B.

HAYDEN & BATES, 18 Mt. Vernon av.—see page 296.

Hayward F. E., Quincy av., E. B.

Hayward L. A., Quincy av., E. B.

KELLEY MISS L. C., Franklin, S. B.—see page 310.

STREIFERD J., Quincy av. c. Hayward, W.—see page 380.

Flour and Grain. (See also Grocers.)

AMBLER F., Shaw, E. B.—see page 21.

Fruit and Confectionery.

LOTHROP F. P., Rosenfeld blk., S. B.—see page 309.

WILDE W. E., Holbrook blk., S. B.—see page 376.

Furnishings.

BRAINTREE CLOTHING CO., Holbrook blk., S. B.—see page 305.

ROGERS O. M., (kitchen) Hancock c. Pearl, S. B. —see page 315.

WHITMAN H. B., (horse) Pearl, S. B.—see page 306.

Furniture.

Hannaford C. S., Holbrook av., S. B.

Groceries, &c.

Arnold J. M., Storrs' sq.

Bradford & Mansfield, Pearl, S. B.

Dana H., Union c. Middle.

HOBART C. H., Hobart blk., S. B.—see page 378.

Lawe J. H., opp. the depot, E. B.

PATTEN L. D., Long's blk.—see page 381.

Proctor N. R., Elm.

Taylor A. W., Front, E. B.

WEEKS J. T., Hollis blk., Washington—see page 377.

White H. M., Washington and Hancock, S. B.
Wilson J., Commercial, E. B.

Hairdressers.

Adams J. F., Elm n. depot.
Gallivan D. J., Long's blk.
LOTHROP F. P., Washington, S. B.—see page 309.
Rilly T., Commercial, E. B.
Stetson E. G., Holbrook blk., S. B.
Tripp H. J., 2 Hancock, S. B.

Hats and Caps.

BRAINTREE CLOTHING CO., Holbrook blk., S. B.—see page 305.

Harness Makers.

Rudderham W. E., Elm.
Walsh J. M., Commercial, W.
WHITMAN H. B., Pearl, S. B.—see page 306.

Hay and Straw.

AMBLER FRANCIS, Shaw, E. B.—see page 21.
CAIN T. J., Pearl, S. B.—see page 308.
SHEPPARD J. F. & SONS, Shaw, E. B.—see page 282.
TUPPER M. L., Crescent av., S. B.—see page 284.

Hotels.

BRUNSWICK HOTEL, Pearl c. Washington, S. B. —see page 289.
Cleveland House, Washington, S. W.

Ice.

SHEPPARD J. F. & SONS, Shaw, E. B.—see page 282.

Insurance.

BELCHER C. A., Hollis av. n. Washington—see page 313.
CUMMINGS C. B., Washington, S. B.

HOBART C. H., Hobart blk., S. B.—see page 378.
Miller C. O., Liberty, E. B.
Monk H. A., Washington, S. B.
VINTON HENRY B., Elm n. the depot—see page 379.

Jewellers.

HEATH W. H., "The sq.," S. B.—see page 316.
SNOW HENRY H., opp. M. E. church, S. B.—see page 291.

Laundries.

FITCH T. R., S. Braintree Bazar—see page 306.
Lee Sing, Holbrook av., S. B.
OLD COLONY STEAM, Adams—see page 290.
Wah A. Joe, Washington, S. B.
Wah Quang, 1 Hancock, S. B.
Yee Charlie, Long's blk.

Lawyers.

Avery A. E., Union, E. B.
Avery E., Commercial, E. B.
French A., Washington, S. B.
Hunt A. N., Storrs' sq.
Johnson H. A., Quincy av.
Johnson L. H., Quincy av.
Leonard Wm. H., Monatiquot av.
Mellen C. C., 15 Tremont, S. B.
Wilson W., Park Grove av.

Lumber, Brick, Drain Pipe, &c.

TUPPER M. L., Crescent av., S. B.—see page 284.

Manufacturers.

Allen Fan Co., Commercial, E. B.
Closson D. B. & Co., (boots and shoes) Pearl, S. B.
Columbian Rubber Co., (clothing) Commercial, E. B.
Combination Novelty Co., (toy) Elm.
Crocker L. O., (ticket punches) Commercial, E. B.
Dow Portable Electric Assistant Co. (The) Elm.
Drinkwater A. C., (leather) Elm and Adams.

Fore River Engine Co., Quincy av., E. B.
Gardner H., (life saving appliances) Shaw, E. B.
HALL W. A., (calf vamps) Walnut av., W.—see page 308.
Jenkins Mf'g Co., (laces, cord, &c.) Commercial, E. B.
KEITH A. B., (calf shoe trimmings) Elm—see page 303.
MORRISON & CO., (absorbent cotton, &c.) Commercial, E. B.—see page 290.
Morrison A. S. & Bros., (yarns, hosiery, &c.) Elm and Middle.
Ross W. A., (boots and shoes) r. 5 Hancock, S. B.
Stevens & Willis, (tacks, &c.) Pearl, S. B.
Williams, Kneeland & Co., (boots and shoes) Union c. French av., S. B.
Woodsum B. H. & Co., (tacks, &c.) off Washington, S. B.

Marble and Granite Works.

KELLEY JOHN, Quincy av. c. Commercial, E. B.—see page 32.

Masons.

Allen W., Commercial, E. B.
CUSTANCE & SIMPSON, (stone) Franklin, S. B.—see page 284.
Glover J., Commercial, E. B.
Litchfield B. D., West.
Monaghan P., Plain, S. B.
Webster C. C., Allen.
Whitmarsh F. O., Shaw, E. B.

Milk.

Daily W. E., West n. 5 c., S. B.
French G. A., 136 Washington, S. B.
FRENCH S. S. B., Washington, S. B.—see page 295.
Griffin D., Washington.
Gurney M., Bowditch, E. B.
Hollis L. B., Plain, S. B.

Hunt Bros., West n. 5 c., S. B.
SAMPSON J., Sampson pl.—see page 292.
Thayer E. F., Pond, S. B.
White A. J., Storrs' sq.

Milliners.

McDowell Mrs. A., Commercial, E. B.
POOLE MISS S. F., "The sq.," S. B.—see page 380.
Sherburne Miss F. E. & Co., Pearl, S. B.

Musicians and Teachers.

Arnold Miss M. S., 82 Washington.
Bates F. A., Washington, S. B.
Kibble Miss L. M., Franklin, S. B.
Lord F. H., Washington, S. B.
Smith Miss E., Pond, S. B.
Stetson Miss I. A., Pond, S. B.
Wright Miss J. M., 5 Central, S. B.

News Dealers.

LOTHROP F. P., Rosenfeld blk., S. B.—see page 309.
VINTON H. A., Elm n. depot—see page 379.
WILDE W. E., Holbrook blk., S. B.—see page 376.

Newspapers.

Braintree Bee, Long's blk. opp depot.
Braintree Observer, (office Quincy)
BRAINTREE REPORTER, Storrs' sq. and Studley blk., S. B.—see page 33.

Notaries Public.

Barbour J., Washington c. Maple.
BELCHER C. A., Hollis av. n. Washington—see page 313.

Nurses.

Gilbert Miss E. S., Pond, S. B.
Jones Miss B., Washington, Storrs' sq.
Leonard Mrs. M. L., 14 Summer, S. B.

Long Mrs. A., Hillside road, E. B.
McDonald Mrs. L. E., Washington n. School.
Munday Mrs. J. A., 21 Tremont, S. B.
Phillips Mrs. E. C., Prospect, S. B. H., S. B.
Smith Mrs. E. M., Maple c. Monatiquot av.
Tolan Mrs. C. F., Thayer pl., S. B.

Oil Refiners and Dealers.

Ball O. Q., River.
Standard Oil Co., Washington.

Opticians.

HEATH W. H., "The sq.," S. B.—see page 316.
SNOW H. H., opp. M. E. Church, S. B.—see page 291.

Paints, Painters and Paperhangers.

Barnes & Clark, off Pearl, S. B.
Bradford A. E., 3 Central, S. B.
Brooks R., Bowditch, E. B.
Curtis E. L., 9 Summer, S. B.
GIGIE A. H., Lisle, E. B.—see page 288.
Mischler C., Washington.
Ness P., 84 Washington.
Newhall F. W., 3 Summer, S. B.
Shaw C. H., Elmwood Park, W.
Smith A. A., Pond, S. B.
Stoddard T. E., 13 Central av., S. B.
Walsh J. M., Commercial, E. B.
Whitty J., Pearl, S. B.

Physicians.

BRETT F. W., M. D., Washington, S. B.—see page 322.
DEARING H. L., M. D., Washington n. Hollis av. —see page 328.
DEARING T. H., M. D., Washington—see page 328.
SIMPSON E. S., M. D., Washington c. Summer, S. B.—see page 364.
Torrey N., Washington, S. B.

Piano Tuners.

Dustin E. A., Franklin, S. B.

Plumbing, Heating, &c.

Bates F. A., Railroad.
Bates J. I., Commercial, E. B.
POWERS A. F., Commercial, W.—see page 15.
ROGERS O. M., Hancock c. Pearl, S. B.—see page 315.

Poultry, Pigeons, &c.

Bird G. W., Standish av., S. B.
Dyer W. F., Washington, S. B.
Estes & Cutting.
Forsythe T., Wood, W. Q.
Hollis H. M., Middle.
LOTHROP F. P., n. M. E. church, S. B.—see page 309.
Poch A. G., Hayward, E. B.

Printers.

Mason A. H., P. O. blk., E. B.
Pratt & Pratt, Long's blk.
WEYMOUTH & BRAINTREE PUBLISHING CO., Storrs' sq. and Studley blk., S. B.—see page 33.

Provisions.

BRIDGHAM BROS., Holbrook blk., S. B.—see page 380.
Burns B., Liberty, S. B.
Crane N. J. & Son, Quincy av., W.
Cuff W. C., Washington, S. B.
Eaton J. F., Washington.
French E. F., 129 Washington, S. B.
Hollis C. W., Hollis blk.
Lawe J. H., opp. depot, E. B.
PATTEN L. D., Long's blk.—see page 381.
SAMPSON J., 128 Washington—see page 292.
SAMPSON T. W., 130 Washington—see page 310.

Publishers.

Pratt & Pratt, Long's blk.
WEYMOUTH & BRAINTREE PUBLISHING CO., W.—see page 33.

Real Estate.

BELCHER C. A., Hollis av.—see page 313.
Dobson G. R., Hayward, E. B.
Merrill C. E., River.
VINTON HENRY B., Elm n. depot—see page 379.

Roofers.

Hobart A. & Co., Commercial, E. B.
ROGERS O. M., "The sq.," S. B.—see page 315.

Sewing Machines.

Lunan D., West.

Stables, (Livery, Sale, &c.)

Burrell F. A., Commercial, W.
CAIN T. J., Pearl n. depot, S. B.—see page 308.
Simonds J. L., Granite, S. B.
WILKINS J., Commercial, E. B.—see page 296.

Stamps, Stencils, Badges, &c.

TOTMAN C. J. H., Bee office—see page 381.

Stoves, Tinware, &c.

Bates J. I. Co., Commercial, E. B.
Jordan C. C., (cooker) E. B.
ROGERS O. M., Hancock c. Pearl, S. B.—see page 315.

Tailors.

KAUFMAN MYER & CO., Studley blk., S. B.—see page 382.
SILVER H., Factory Hill, E. B.—see page 295.

Tallow Rendering.

Leonard H. O., West, S. B.
Osgood G. W., off Granite, S. B.

Teaming, and Furniture Moving.

Fogg G. E., Quincy av., E. B.
Gage R. A., River.
GIBSON R., Commercial, E. B.—see page 296.
Killian T., 22 Union, S. B.
Malvena J. H., 125 Washington.
May W., 95 Washington.
Robery J. P., Union, E. B.
Stevens G. W., Hayward c. Shaw, E. B.
Towler J., Bowditch, E. B.
Vinton E. H., Liberty, E. B.

Undertakers.

Cartwright & Shay, Washington, S. B.
David S., Pearl, S. B.

Waiting and Refreshment Rooms.

VINTON H. A., Elm n. the depot—see page 379.
WEBBER H. A., Randall blk., S. B.—see page 379.
Whittier C. S., opp. depot, S. B.
WILDE W. E., Holbrook blk., S. B.—see page 376.

Watchmakers and Jewelers.

HEATH W. H., "The sq.," S. B.—see page 316.
SNOW H. H., opp. M. E. Church, S. B.—see page 291.

Wood.

SHEPPARD J. F. & SONS, Shaw, E. B.—see page 282.
TUPPER M. L., Crescent av., S. B.—see page 284.

DR. J. M. CUTTING,
VETERINARY SURGEON,
QUINCY, MASS.

Office at Residence, 40 FRANKLIN ST., Near S. Quincy Depot.
Particular Attention Paid to Teeth.
HORSE MEDICINES FOR SALE.
Dr. Cutting had an Extensive Army Practice.
TELEPHONE CONNECTION.

OUT OF TOWN PATRONS.

Apothecaries.

CONNELL J. E., Library Building, W.—see first cover.

HARLOW C. D., Washington c. Front, W.—see page 382.

Auctioneers.

CRANE F. F., 4 Chestnut, Q.—see page 381.

Bicycles and Repairs.

GILLIS JOHN H., 70 Hancock, Q.—see page 400.

Blacksmiths and Horseshoers.

TIRRELL & SONS, 100 Hancock, Q.—see inside back cover.

WILD JAMES R., 61 to 67 Hancock, Q.—see page 399.

Carpets, Rugs, &c.

GUY'S COLISEUM, opp. depot, Q.—see outside back cover.

Carriage Builders and Dealers.

TIRRELL & SONS, 100 Hancock, Q.—see inside back cover.

WILD JAMES R., 61 to 67 Hancock, Q.—see page 399.

Carriage Painters.

TIRRELL & SONS, 100 Hancock, Q.—see inside back cover.

WILD JAMES R., 61 to 67 Hancock, Q.—see page 399.

Electricians.

BICKFORD E. S., Hancock, Q.—see page 249.

Furniture and House Furnishings.

GUY'S COLISEUM, opp. depot, Q.—see outside back cover.

Harnesses and Stable Furnishings.

TIRRELL & SONS, 100 Hancock, Q.—see inside back cover.

WILD JAMES R., 61 to 67 Hancock, Q.—see page 399.

Horse Clipping.

WILD JAMES R., 61 to 67 Hancock, Q.—see page 399.

Laundry.

HOLBROOK HAND LAUNDRY—see page 296.

Monumental Works.

MCGRATH BROS., n. Quincy Adams depot—see page 407.

Photographers.

BUSSELL A. F., Adams blk., Q.—see page 20.

Tailors.

PARSONS WM. & CO., 114 Hancock, Q.—see page 400.

WHITE F. A., Washington sq., W.—see page 381.

Veterinary Surgeons.

ABELE DR. F., 6 Spear, Q.—see page 290.

CUTTING DR. J. M., 40 Franklin, Q.—see page 396.

JAMES R. WILD,

— MAKER OF —

LIGHT CARRIAGES AND HARNESSES.

Repairing in all branches.

HORSE SHOEING A SPECIALTY.

Horse Clipping by Power Machine. Very Best Work Guaranteed.

61 to 67 HANCOCK ST., QUINCY, MASS.

WM. PARSONS & CO.,

MERCHANT TAILORS

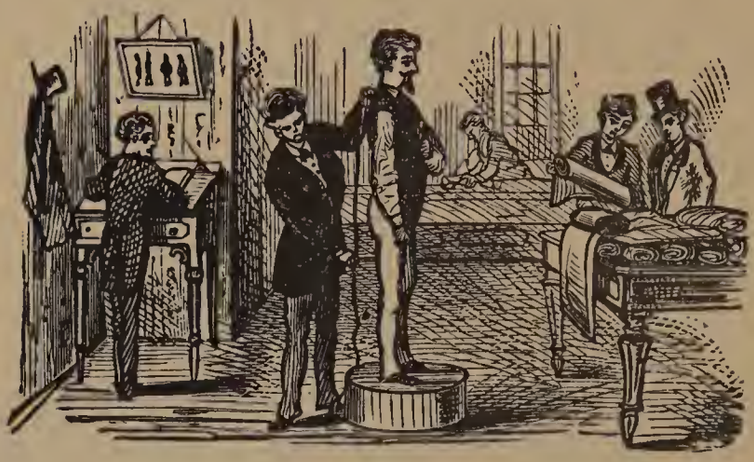

FIRST-CLASS

WORKMANSHIP

GUARANTEED.

Special attention given to Cleansing and Repairing.

114 HANCOCK ST., QUINCY, MASS.

JOHN H. GILLIS,

Wholesale and Retail Dealer in

BICYCLES AND BICYCLE SUPPLIES.

WHEELS OF ALL MAKES AND GRADES.

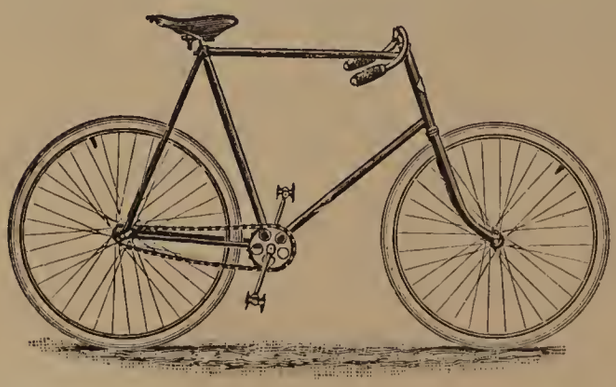

Repairs of all kinds promptly done in a workmanlike manner and satisfaction given.

Renting a specialty.

70 HANCOCK ST., QUINCY, MASS.

INDEX TO ADVERTISERS.

	Page.
Abele Dr. F., veterinary surgeon	290
Ambler F., hay, grain, ins., etc.	21
Bailey C. T., general store	30
Baker A. W., express, etc.	49
Baker Hardware Co.	29
Bank, Braintree Co-operative	313
Bank, Braintree Savings	378
Bank, East Weymouth Savings	36
Bank, First National of South Weymouth	94
Bank, South Shore Co-operative	246
Bank, South Weymouth Co-operative	95
Bank, South Weymouth Savings	95
Bank, Union National	96
Bank, Weymouth Savings	27
Bartlett J. W. & Co., general merchandise	22
Bass H. A., ice	245
Bates A. K., stoves, tinware, etc.	41
Bates & Humphrey, grocers, caterers, etc.	60
Bates E. G., dry goods, boots, shoes, etc.	50
Bayley F. L., newsdealer, etc.	100
Beales H. J., contractor and builder	104
Beckford E. S., electrician	249
Belcher C. A., real estate and ins.	313
Bicknell Z. L., insurance	42
Blanchard Amos W., real estate and ins.	6
Bourke E., express, stable, hay, etc.	103
Bowen B. W., hotel	47
Boyle T. A., confectioner	107
Brett Frank W., M. D., physician	322
Bridgham Bros., provisions	380
Brown L. T., druggist	249
Bullock F. F., carpenter and builder	44
Bullock Geo. D., M. D., physician	124
Burrell A. P., express	100
Burrell C. H., 2d, restaurant	107
Burrell M. S., paper hanger	38
Burrell W. T., paints and painting	48

Bussell A. F., photographer . . . 20
Cain Stephen, mason and contractor . . 42
Cain Thomas J., livery and hack stable . . 308
Callahan Miss Ida M., milliner . . . 48
Carpenter C. A., st. car waiting room . . 49
Carver & Co., printers 80
Cate Frederick, ladies' wrappers, etc. . . 43
Chase Joseph, Jr., M. D., physician . . 129
Clement M. Y., provisions . . . 242
Connell J. A., groceries, boots, shoes, etc. . 242
Connell J. E., apothecary and druggist . first cover
Cook & Coughlin, lawyers . . . 240
Cook Louis A., insurance . . . 240
Crane F. F., auctioneer 381
Crehan M. K., stoves, plumbing, etc. . . 239
Cronin W., groceries, flour, etc.. . . 23
Cunningham W. E., newsdealer . . . 33
Curtis G. F., carpenter and builder . . 28
Custance & Simpson, stone masons . . 284
Cushing H. K., express 24
Cushing O., express, stable, hay, etc. . . 19
Cushing W. N., hotel, stable . . . 43
Cutting Dr. J. M., veterinary surgeon . . 396
Davis E. A. & Co., dry and fancy goods . . 249
Davis Geo. R., provisions . . . 106
Deane Miss L. G., music teacher . . . 44
Dearing Henry L., M. D., physician . . 328
Dearing T. Haven, M. D., physician . . 328
DeCecca R. & Co., fruit, cigars, etc. . . 30
Derby & Thayer, milliners . . . 248
Dow W. E., electrical engineer . . . 377
Dunbar W. J., st. car waiting room . . 108
Dwyer J. F., express, teaming, etc. . . 40
Dyer H. Wilbur, laundry 34
Dyer Joseph, grocer 241
Ells N. R., coal, wood, teaming, etc. . . 39
Emerson T. H., coal, wood, hay and grain . 110
Estes & Brayshaw, groceries, etc. . . 23
Fitch T. R., So. Braintree Bazar . . 306
Fitzpatrick J. P., carriage painter . . 248

Flint A. L., house and sign painter . . 38
Ford & Co., undertakers 29
Ford Solomon, hay, pigs, etc. . . . 103
Foster C. T., clothing, boots, shoes, etc. . . 90
Foster Mrs. C. T., music teacher . . 44
French & Merchant, dry goods, etc. . . 78
French A. R., clothing, furnishings, etc. . 305
French S. S. B., milk 295
Gibson Robt., teaming, etc. . . . 296
Gigie A. H., painter and decorator . . 288
Gillis John H., bicycles and repairs . . 400
Granger K. H., M. D., physician . . 156
Greeley Dr. Chas. R., dentist . . . 42
Grossman S. & Co., clothing, hats, etc. . . 24
Guertin B., trusses, etc. 237
Guy & Shaw, furniture, carpets, etc. . back cover
Hager F. A., hotel 35
Hale H. H., carpenter and builder . . 48
Hall W. A., calf vamps 308
Harlow C. D., druggist . . . 101 and 382
Harrington Chas., dry goods, boots, shoes, etc. . . 98
Hart Louis J., clothing, shoes, etc. . . 101
Hathaway Wm. F., M. D., physician . . 160
Hayden & Bates, florists 296
Heath W. H., jeweler and optician . . 316
Hobart C. H., general store, ins., etc. . . 378
Hocking W. H., provisions . . . 241
Holbrook G. H., carpenter and builder . . 288
Holden & Sladen, groceries, etc. . . . 244
Holland Geo. I., dining room, etc. . . 85
Hollis Alvin, coal, wood, hay, grain, etc. . 16
Humphrey Bros., groceries, provisions, etc. . 89
Hunt Edmund S. & Sons, pyrotechnists . . 27
Hunt E. W., groceries and provisions . . 77
Hunt G. H., newsdealer, toys, etc. . . 99
Jesseman H. C., house painter . . . 243
Jordan A. S. & Co., insurance . . first cover
Jordan C. K., hotel 31
Jordan E. T., real estate and mortgages . first cover
Jordan E. Stewart, toys, etc. . . . 13

Jordan Wm. M., express . . . 246
Joy D. F., carriages, harnesses, etc. . . 25
Joy H. H., printer 39
Kaler S. J. & Co., groceries and provisions . 4
Kaufman M. & Co., tailors . . . 382
Keith A. B., calf shoe trimmings . . 303
Kelley John, monumental works . . 32
Kelley Miss L. C., florist . . . 310
Kenney H. J., hotel 35
King F. L., undertaker, upholsterer, etc. . 14
Libby J. Herbert, M. D., physician . . 175
Light & Power Co., (The Weymouth) electricians 98
Lothrop F. P., newsdealer, pool, etc. . 309
Loud D. W., clothing and furnishings . 250
Loud Everett, groceries, crockery, etc. . 86
Loud F. W., teaming, stock, etc. . . 75
Loud M. R. & Co., hardware, plumbing, etc. . 97
Lynch M. W., groceries, provisions, etc. . 25
MaDan Mrs. Jos., hotel . . . 36
Mayberry Edwin N., M. D., physician . 183
McGrath Bros., monumental works . . 407
Merchant R. V., tailor 102
Morrison & Co., laundry, cottons, etc. . 290
Mott S. L., fish, oysters, etc. . . 247
Murray D. S., boots, shoes and rubbers . . 92
Mullen F. J., st. car waiting room . . 247
Nash Elbridge, apothecary . . . 91
Nash M. C. & Co., groceries . . . 108
Nash Wm., general merchandise . . . 41
Nolan J. C., st. car waiting room . . 49
Paine B. F., clothing, boots, shoes, etc. . . 22
Parsons Wm. & Co., custom tailors . . 400
Patten L. D., groceries and provisions . . 381
Penniman Thos., carpenter and builder . . 310
Perry G. E., grocer 45
Phillips & Bacon, groceries and provisions . 8
Pierce D. J., real estate 45
Poole Miss S. F., milliner . . . 380
Poore J. B., horseshoer and carriage smith . 289
Poulin Jos., horseshoer and blacksmith . . 108

Powers A. F., plumber, stoves, etc. . . 15
Pratt A. B., auctioneer, custom shoes . . 45
Pratt C. H. & Son, cut calf stock . . 46
Pratt S. W., stoves, tinware, etc. . . 42
Pray Miss A., milliner 45
Pray & Kelley, printers, box mnfrs. . . 245
Pray E. H. & Son, groceries and provisions . 28
Ralph Oswald, florist 26
Rand Jas. W., dry and fancy goods . . 43
Reed Q. L., civil engineer . . . 44
Rhines J. B. & Co., lumber, brick, lime, etc. . 109
Rice Wm. T., undertaker 102
Richards A. J. & Son, coal, grain, etc. . . 32
Richards E. T., custom shoemaker . . 46
Robinson J. H. G., carpenter and builder . 291
Rogers O. M., plumbing, heating, stoves, etc. . 315
Sampson J., provisions, milk, etc. . . 292
Sampson T. W., provisions, butter, etc. . . 310
Sanborn W. F. & Co., builders' supplies . . 106
Shaw E. W., ice 104
Shaw G. H., So. Weymouth Bakery . . 34
Shaw J. H., express 17
Sheppard J. F. & Sons, coal, hay, ice, etc. . 282
Sherman Elon's Sons, box manufacturers . 243
Silver H., clothing 295
Simmons Chas., carpenter and builder . . 108
Simpson Edmund S., M. D., physician . . 364
Smith F. A., apothecary 380
Smith F. L., harness maker . . . 247
Snow Henry H, jeweller and optician . . 291
South Weymouth Shoe Lace Co. . . . 249
Sprague A. O., mason and contractor . . 85
Stetson E. H. & Co., boot and shoe mnfrs. . 59
Stowell A. D., custom shoemaker . . 46
Streiferd John, florist 380
Sulis F. A., dry goods, boots, shoes, etc. . 2
Sullivan D., groceries, etc. . . . 48
Sylvester B. B., meats and provisions . . 107
Sylvester W. F., bicycle mnfr. and dealer . 105
Taber L. R., hotel and restaurant . . 47

Talbot R. J., carpenter and builder . . 26
Thomas B. F., st. car station, etc. . . 49
Thompson Granville, jeweller and optician . 3
Thompson J. H., teaming, stock, etc. . . 18
Tinkham C. H., jeweller and optician . . 93
Tinkham Granville W., M. D., physician . 223
Tirrell A. D., boots, shoes and rubbers . . 310
Tirrell & Sons, carriages, harnesses, etc. . 409
Tirrell Vinson M., M. D., physician . . 225
Totman C. J. H., badges, stamps, stencils, etc. . 381
Totman S. B., baker 240
Tower C. H., Star Upholstery Co. . . 37
Tracey W. S., hotel 289
Tupper M. L., coal, hay, brick, etc. . . 284
Turner Waldo, carpenter and builder . . 244
Vaughan C. F., variety store, ice cream, etc. . 63
Veader John, boats and cottages to let . . 37
Vining A. E., real estate and ins. . . 248
Vining H. F., real estate and ins. . . 247
Vinton H. A., st. car waiting rooms, etc. . 379
Vinton Henry B., real estate and ins. . . 379
Virgin F. P., M. D., physician . . 230
Webber H. A., st. car waiting rooms . . 379
Weeks Jas. T., groceries . . . 377
Wessagusset Press, printers . . . 82
Weymouth & Braintree Publishing Co. . 33
White Dorick, hotel and salve . . 47
White F. A., tailor 381
White R. M., boots, shoes, etc. . . 46
White Miss S. A., milliner . . . 43
Whitman H. B., harnessmaker and dealer . 306
Whittle Dr. Clarence P., dentist . . . 235
Wild Jas. R., carriages, harnesses, etc. . 399
Wilde W. E., fruits, lunch, etc. . . . 376
Wilder Albert, musical merchandise . . 248
Wilkins J., sale and exchange stable . . 296
Willis Gordon, groceries, flour, etc. . . 105
Wilson C. S., laundry 296
Wood L., dry goods, shoes, millinery, etc. . 99
Young Geo. W., livery and sale stable . 31

QUINCY

MARBLE AND GRANITE WORKS.

ESTABLISHED IN 1854.

The Superior Quality of **Monumental Work** produced and the Reputation for Honorable Dealing which this establishment has earned during the past forty years, should not be lightly considered by those who (perhaps once in a lifetime) are contemplating the erection of a lasting memorial to their family or friends. The desire of mere cheapness in a monument at the expense of excellence of design, beauty of finish, and durability of material,is a poor compliment to those whom it is intended to honor. We guarantee all our productions to be first-class in material and workmanship, and the price to be as low as consistent with the quality. Every detail of the work from the original design to the completion and erection is under our personal supervision. At our works near Quincy Adams station, and on line of the Quincy and Boston Electric Railway, 67 Water st., may be seen a great variety of finished.

MONUMENTS, SARCOPHAGI,

TABLETS, SCROLLS, &C.,

executed in the different shades of granite and marble, ready for lettering and setting at very short notice. New and beautiful designs are being constantly produced, and photographs of all the latest and best works in the cemeteries are here for inspection.

McGRATH BROS.,

QUINCY, MASS.

FIRE ALARMS.

WEYMOUTH FIRE ALARM.

Box	
12	Fort Hill, N. W.
13	Bradley's, N. W. (private)
15	Pole n. Universalist Church
16	Pole n. Fairview House
17	Pole e. Sea and North
18	Pole c. Lovell and Bridge
19	Pole, Holden & Sladen's Store
21	Pole, Grant and High
23	Pole, Jackson sq.
24	Pole, Electric Light Station (private)
25	Pole, Shaw's cor.
225	Pole, Middle n. Carroll's factory
26	Pole, Factory M. Sheehy & Co.
27	Engine House, Hose 2
28	Pole e. Shawmut and Lake
29	Strong & Garfield's, Middle, W. C. (private)
31	Pole opp. shop of S. W. & E. Nash
32	Pole c. Congress and Washington
34	Engine House, Hose No. 3
35	Pole, Granite c. Prospect
36	Pole, Garfield sq.
38	Pole c. Library Building
41	Pole, Lovell's cor.
42	Pole opp. G. S. Hunt's
43	Pole, Nash's cor.
45	Pole e. Park and Main
46	Pole, Town House
47	Pole, Pleasant, E. W.
51	Pole n. residence of Otis Torrey
52	Engine House. Hose No. 5
53	Pole, Independence sq.
54	Pole n. Depot
56	Pole e. Pond and Thicket
57	Pole, Union n. Central

BRAINTREE FIRE ALARM.

Box	
21	Quincy av. and Hayward
23	Quincy av. and Commercial
25	Allen and Commercial
26	Allen and Shaw
29	Front and Commercial
31	Elm and Middle
32	River and Middle
34	Elm and River
35	West and Washington
38	Washington opp. Monatiquot School
41	Union and Middle
42	Union and Washington
43	Pearl and Washington
45	Pearl opp. Shoe Factory
46	Hancock (private)
47	Pond opp. A. O. Clark's